



City of Chicago



O2018-6448

Office of the City Clerk

Document Tracking Sheet

Meeting Date:	7/25/2018
Sponsor(s):	Reilly (42)
Type:	Ordinance
Title:	Grant(s) of privilege in public way for Extra Space Storage (No. 7021)
Committee(s) Assignment:	Committee on Transportation and Public Way

ORDINANCE
EXTRA SPACE STORAGE (#7021)
Acct. No. 299487 - 33
Permit No. 1133858

Be It Ordained by the City Council of the City of Chicago:

SECTION 1. Permission and authority are hereby given and granted to EXTRA SPACE STORAGE (#7021), upon the terms and subject to the conditions of this ordinance to maintain and use three (3) sign(s) projecting over the public right-of-way attached to its premises known as 325-333 W. Ohio St..

Said sign structure(s) measures as follows; along W. OHIO STREET:

One (1) at five point one seven (5.17) feet in length, eight point seven five (8.75) feet in height and eighteen (18) feet above grade level.

One (1) at five point one seven (5.17) feet in length, five (5) feet in height and twenty-three (23) feet above grade level.

Said sign structure(s) measures as follows; along N. ORLEANS STREET:

One (1) at five point one seven (5.17) feet in length, eight point seven five (8.75) feet in height and eighteen (18) feet above grade level.

The location of said privilege shall be as shown on prints kept on file with the Department of Business Affairs and Consumer Protection and the Office of the City Clerk.

Said privilege shall be constructed in accordance with plans and specifications approved by the Department of Transportation (Division of Project Development) and Zoning Department - Signs.

This grant of privilege in the public way shall be subject to the provisions of Section 10-28-015 and all other required provisions of the Municipal Code of Chicago.

The grantee shall pay to the City of Chicago as compensation for the privilege #1133858 herein granted the sum of nine hundred (\$900.00) per annum in advance.

A 25% penalty will be added for payments received after due date.

The permit holder agrees to hold the City of Chicago harmless for any damage, relocation or replacement costs associated with damage, relocation or removal of private property caused by the City performing work in the public way.

Authority herein given and granted for a period of five (5) years from and after Date of Passage.

Alderman 

Brendan Reilly 42nd Ward

By signing the Customer Acceptance on this print, I understand that I am accepting all aspects of this drawing. This includes artwork, specifications, dimensions, scaling, and all other representations herein. I also understand that color reproductions on this print are approximate, and may not match manufacturer's samples exactly.

CUSTOMER ACCEPTANCE SIGNATURE _____ DATE _____

IF REQUIRED, LANDLORD ACCEPTANCE SIGNATURE _____ DATE _____

LSG SALES INITIALS _____ DATE _____

Landmark Sign group

7426 Industrial Avenue
Chesterton, IN 46304
phone 219 762 9577
fax 219 762 4259
www.landmarksign.com

PRINT #
SO-24184-3

SHAUN O BRIEN
FSC SALES REPRESENTATIVE

11.08.17
DATE

LIFE STORAGE

CLIENT NAME

325 W OHIO ST
CHICAGO, IL
JOB LOCATION

JL 3/4 = 1-0
DRAWN BY _____ SCALE

REVISIONS
1 rev copy 12/14/17
SO
2 CHANGE COPY BKGD
AND PAINT CABINET
CITY SCAP
12.21.17 JL

SO-20258-108 / 2011

Designed
for
110 volts
Electrical connection will be
V1 line within 5' of all type of
installation.
Second trip will be charged
at Time & Materials

THIS DRAWING IS THE PROPERTY OF
LANDMARK SIGN GROUP, INC.
REPRODUCTION OR LENDITION AS BE NOTED
WITHOUT THE WRITTEN CONSENT OF
LANDMARK SIGN GROUP, INC.
AN AGREEMENT OF UP TO 5,000 REPRINTS IS CHARGED
PER ANY ORDER OF THIS DRAWING.



Front View 3/4 = 1-0

- ▶ REMOVE and DISPOSE OF TWO (2) ROUTED ALUCOBOND FACES IN EXISTING DOUBLE FACE PROJECTING SIGN
- ▶ TWO (2) ALUCOBOND FACE REPLACEMENTS/ EXT PAINTED/ ROUTED AND BACKED WITH PLEX/ INSTALL IN EXISTING DOUBLE FACE SIGN/ PAINT STREETSIDE AND BOTTOM OF CABINET CITY SCAP
- BKGD = MAP TO MATCH 3M 3630 106 TRANS BRILLIANT GREEN VINYL and MAP BLACK CABINET STREET SIDE AND BOTTOM= MAP TO MATCH SW 7067 CITY SCAPL
COPY = WHITE PLEX
COPY OUTLINES = 230 22 BLACK VINYL

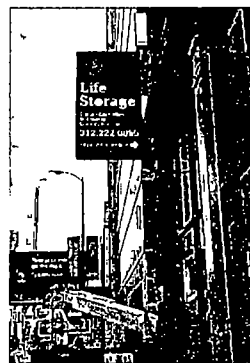

Existing North East Elevation NTS



Proposed North East Elevation NTS

Ohio Elevation

Sign ①