



# City of Chicago



Or2015-485

Office of the City Clerk

## Document Tracking Sheet

<b>Meeting Date:</b>	8/27/2015
<b>Sponsor(s):</b>	O'Connor (40)
<b>Type:</b>	Order
<b>Title:</b>	Issuance of permits for sign(s)/signboard(s) at 1807 W Devon Ave - App No. 100600981
<b>Committee(s) Assignment:</b>	Committee on Zoning, Landmarks and Building Standards

Committee on Buildings

ORDERED, That the Commissioner of Building is hereby directed to issue a sign permit to:

Lincoln Services, Inc.  
P.O. Box 64479  
Chicago, IL 60664

For the erection of a sign/signboard over 24 feet in height and or over 100 square feet (in area of one face) at:

1807 W. Devon  
Sign #6

---

Dimensions: Length 53' 3" Height 5'

Height above grade / roof to top of sign 30'

TOTAL SQUARE FOOT AREA 266'

Application #100600981

Such sign(s) shall comply with all applicable provisions of Title 17 of the Chicago Zoning Ordinance and all other applicable provisions of the Municipal Code of the City of Chicago governing the construction and maintenance of outdoor signs, signboards and structures.

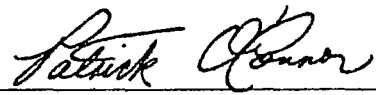

---

Alderman, 40th Ward



CITY OF CHICAGO

# DEPARTMENT OF BUILDINGS

## Sign Permit Application

APPROVAL NUMBER	APPLICATION NUMBER 100600981	ANNUAL FEE	WORK CODE	DRAWINGS ATTACHED <input type="checkbox"/> YES <input type="checkbox"/> NO
DATE OF APPLICATION 06/20/2015	ADDRESS OF SIGN 1807 W DEVON AVE, 60660-		TYPE OF SIGN FLAT OR BOX	
BUILDING	ORIGINAL PERMIT NUMBER	LENGTH 53 FT 3 IN	HEIGHT 5 FT IN	
TYPE OF PERMIT NEW CONSTRUCTION (SIGN)		AREA 266 SQ FT	WEIGHT	LBS 200
PAYER OF ANNUAL INSPECTION STORAGE, EXTRA SPACE 2795 E. COTTONWOOD PKWY SALT LAKE CITY, UT 84121 (801)365-4644		SIGN HEIGHT ABOVE GRADE/ROOF		FT 25
SIGN MANUFACTURER US SIGNS		SHAPE OF SIGN REGULAR		
ADDRESS WHERE SIGN CAN BE SEEN PRIOR TO ERECTION		SIGN WILL READ EXTRA SPACE STORAGE		
TICKET NUMBER 0	REINSPECTION CONTROL NUMBER	NO OF LAMPS 400	TOTAL WATTAGE 100	
TYPE OF SUPPORT FOR SIGN BUILDING		TYPE OF LAMP OTHER		
SIGN BOARD SUPPORT MEMBERS STEEL		NO OF BALLAST/TRANSFORMERS	INPUT OF TRANSFORMERS 120V	
ANNUAL FEE		CONTRACTOR WILL INSTALL <input checked="" type="checkbox"/> FEEDERS <input checked="" type="checkbox"/> CUSTOMER LEADS		
CONSTRUCTION FEE	700.00	TYPE OF SWITCH KNIFE		
1017 B FEE		LOCATION OF SWITCH OUTSIDE SIGN		
TOTAL FEE	700.00	SIGN LOCATION INSTALL ILLUMINATED CHANNEL LETTER SIGN ON SOUTH ELEVATION		
AMOUNT PAID	200.00			
BALANCE DUE	\$ 500.00			

The undersigned certify that the statements in this application are true and correct and that all work done under the proposed permit will conform to the requirements of the Chicago Municipal Code

REG NO.	E94939
ELECTR CONTR PILON ELECTRIC INC	ELECTR
ADDRESS 12546 W HARVEY DRIVE NEW LENOX, IL 60451-	
SUPERVISOR SIGNATURE <i>Michael T. Trejeberg</i>	

BOND NO.	REG NO.	N93194
SIGN ERECTOR LINCOLN SERVICES	SIGNER	
ADDRESS P.O. BOX 64479 CHICAGO IL, 60664		
SIGNATURE <i>Tom J. Walker</i>		

The permit issued on this application will authorize only signs here applied for. If other signs are to be erected they must be covered by additional permits.

City of Chicago  
Rahm Emanuel, Mayor



Department of Buildings  
Felicia Davis, Commissioner

TYPE OF BUSINESS <b>COMMERCIAL</b> Other _____ Name _____ LIC # <u>299487</u> Renewal Date: _____	SIGN BOND REQUIRED? <input checked="" type="checkbox"/> YES <hr/> COUNCIL ORDER REQUIRED <input checked="" type="checkbox"/> YES <hr/> IS SPECIAL PERMISSION REQUIRED FROM CHIEF ELECTRICAL <input type="checkbox"/> YES <hr/> IF YES, ATTACH LETTER OF REQUEST <hr/> TIME STAMP
Projects Over: <input checked="" type="checkbox"/> Private Property <input checked="" type="checkbox"/> Public Way Grant Permit #: _____ <input type="checkbox"/> Planned Development/Manufacturing PMD/PD# _____ Zoning District <u>B3</u> Other _____	TYPE OF SIGN: <input type="checkbox"/> ADVERTISING <input checked="" type="checkbox"/> ILLUMINATE <input type="checkbox"/> MOVEABLE <input checked="" type="checkbox"/> BUSINESS <input type="checkbox"/> FLASHING
TOTAL STREET FRONTAGE OF LOT (IN FEET) <u>317</u> <hr/> TOTAL AREA OF NEW SIGN (SQ.FT.) <u>266</u> <hr/> TOTAL AREA OF ALL SIGNS ON LOT (SQ.FT.) <u>1,189</u> <hr/> HEIGHT OF SIGN ABOVE GRADE (TO TOP) <u>30ft</u> in	SIGN CLERK _____ APPROVED FOR PERMIT _____
DISTANCE OF CURB LINE OUTER EDGE (ft) <u>30</u> DISTANCE OF STRUCTURE INNER EDGE (ft) <u>80</u> <hr/> DISTANCE FROM (ft): A. PUBLIC PARK (OVER 10 ACRES) <u>1,000</u> B. EXPRESSWAY (IF LESS THAN 1,000 FT) <u>1,000</u> C. RESIDENCE DISTRICT (ADVERTISING SIGNS ONLY) <u>80</u>	REMARKS
IF REPLACEMENT SIGN OR CHANGE OF FACE, WHAT DOES THE EXISTING SIGN READ?  Original Payee: _____  Landmark Hold: <input type="checkbox"/> Status: _____	
ZONING (OFFICE USE ONLY)	

**ELEVATION 4**

**SCOPE OF WORK:  
INSTALL NEW ILLUMINATED CHANNEL LETTERS SIGN**

SQUARE FEET CALCULATIONS		
MAX Agr	Existing	Proposed
1189	0	266

PROPOSED

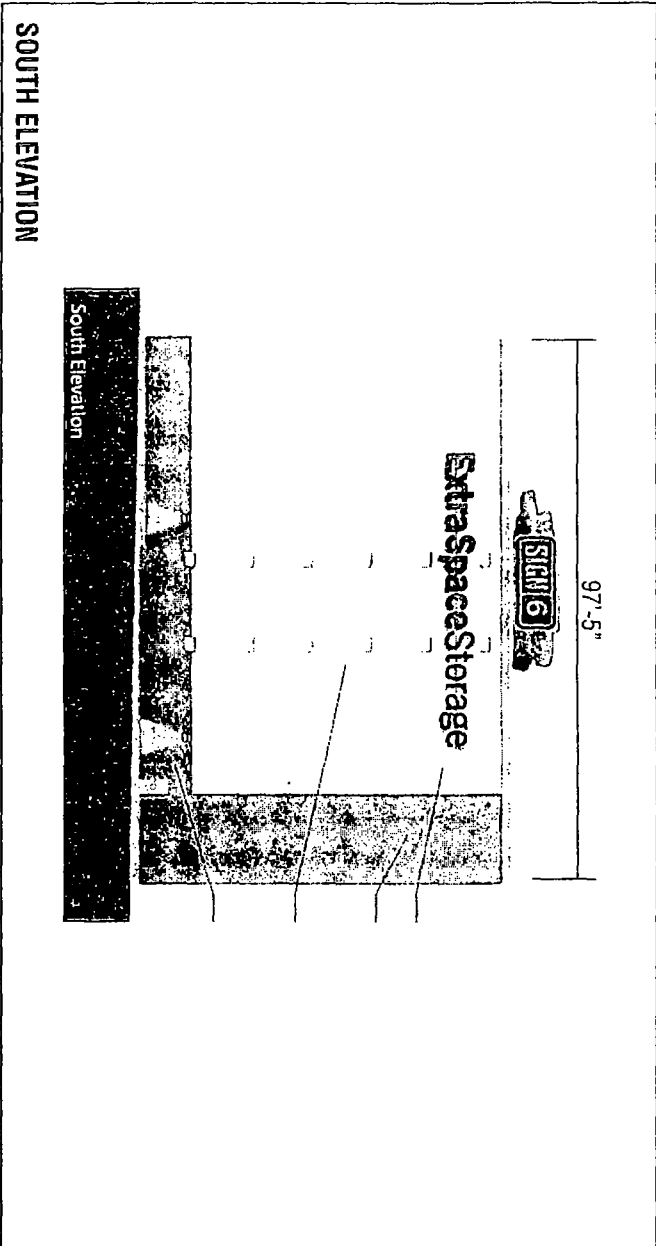

SCALE: 1/32" = 1'-0"

THIS DESIGN AND ENGINEERING IS SUBMITTED AS OUR PROPOSAL, AND THE RIGHT TO USE OR EXHIBIT IN ANY FORM, IS NOT AUTHORIZED WITHOUT WRITTEN PERMISSION BY US SIGNS.



**Houston  
Dallas**

Houston Corporate Office  
5225 Katy Freeway, Suite 350  
Houston, Texas 77007  
713-977-7900  
Fax 713-977-7903

Dallas Regional Office  
2220 San Jacinto Blvd.  
Suite 365  
Denton, Texas 76205  
940-390-9153  
FAX: 940-380-9395



Address: #1650  
1807 W. DEVON AVE.

City: CHICAGO

State: IL 60660

Account Rep: L. AUSTIN

Sales Rep: \_\_\_\_\_

APPROVALS

CLIENT \_\_\_\_\_

DESIGN \_\_\_\_\_

PROD. \_\_\_\_\_

Designer: J. WIDMACK

Design No. US158600-R2

DATE: 01-28-15

Rev. Date: 06-08-15

REGISTERED PROFESSIONAL ENGINEER  
STATE OF TEXAS  
EXPIRES 12/31/15

**12:13**

The purchaser agrees to hold the seller harmless against any claims for damages which may result from the use of the design which is shown on this drawing, including but not limited to, the manufacture or delivery of the design, which the purchaser or others may deem suitable.

1

LED FACE LIT CHANNEL LETTER ON RACEWAY SET HORIZONTAL

**SIGN 6**

# Extra Space Storage®

B

A	B	SCALE	AMPS	TRANSFORMER OR POWER SUPPLIES
5'-0"	53'-2 3/4"	266.00	5.04	8

EXPLODED DETAIL

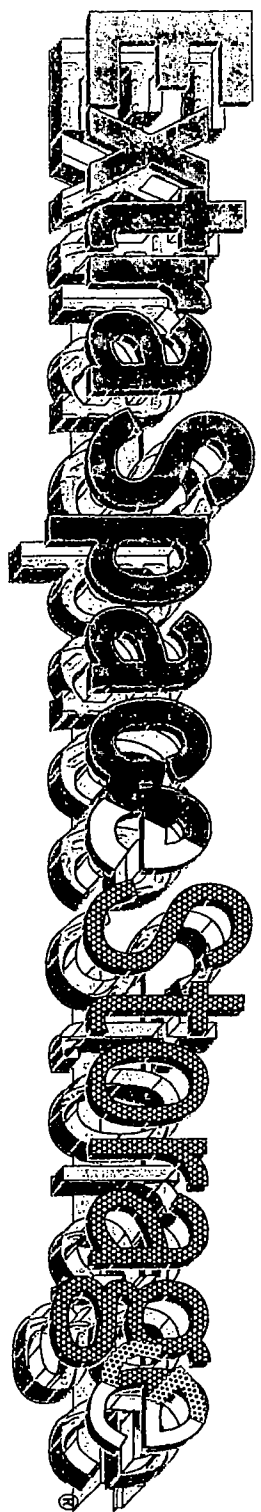

**SPECIFICATIONS**

- 11 NON-CORROSIVE INSTALLATION HARDWARE SEE DETAIL
- 2 5" FABRICATED ALUMINUM LETTER RETURNS SEE FIG. NOTE FOR GAUGE. GLOSS BLACK PAINT INTERIOR WITH LIGHT ENHANCING PAINT
- 3 TRIM CAP RETAINER BLACK
- 4 FLAT ALUMINUM BACK
- 5 1/2" THICK METAL FLAT BAR FOR A SECURE INSTALLATION
- 6 US SIGNS APPROVED LED DIODE MODULE WHITE 3/16" #7328 ACRYLIC FACE
- 7 WHITE WITH 1ST SURFACE TRANSLUCENT & PERFORATED VINYL AS SHOWN
- 8 LOW VOLTAGE ELECTRONIC POWER SUPPLY MOUNTED IN A 7 1/4" X 7 1/4" EXTRUDED .050 ALUM. RACEWAY SUPPORT/MINING BOX PAINTED \_\_\_\_\_
- 9 VISIBLE CUT-OFF SWITCH WITH FLIP-UP COVER
- 10 1/2" WEEP HOLES (2) TWO PER LETTER
- 11 GROUNDED WALL PASS-THRU SEALED WATER TIGHT. WHIP ON LEFT SIDE.

**SIDE SECTION VIEW**

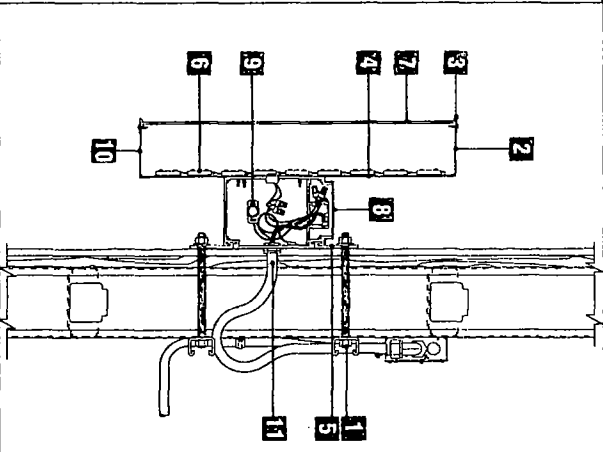

**MOUNTING DETAIL**

**Three-Bolt Mounting**

METAL STUD  
ANCHOR BOLT  
STRUTTER  
ON BACK SIDE  
OF WALL

**Hanger Bolts**

WOOD STUD

**Reverse Toggle Bolt Mounting**

**Masonry Lead Bolt Mounting**

**COLOR SCHEDULE**

GREEN	#2500-106
BRILLIANT	
WHITE	
BLACK	#2500-022
PMS BLACK	

**MANUFACTURING NOTES**

CHANNEL LETTER SETS SMALLER THAN 48" WILL BE CONSTRUCTED USING .040 ALUMINUM BACKS & .063 ALUMINUM BACKS

CHANNEL LETTER SETS 48"-71" WILL BE CONSTRUCTED USING .053 ALUMINUM BACKS & .090 ALUMINUM BACKS

THIS DESIGN AND ENGINEERING IS SUBMITTED AS OUR PROPOSAL, AND THE RIGHT TO USE OR EXHIBIT IN ANY FORM, IS NOT AUTHORIZED WITHOUT WRITTEN PERMISSION BY US SIGNS.



**Houston  
Dallas**

Houston Corporate Office  
5226 Katy Freeway, Suite 350  
Houston, Texas 77007  
713-977-7900  
713-977-7900  
Fax: 713-977-7903

Dallas Regional Office  
2220 San Jacinto Blvd.  
Suite 365  
Denton, Texas 76205  
940-380-9153  
940-380-9153  
FAX: 940-380-9395



Address: #1650  
1807 W. DEVON AVE.  
CHICAGO  
IL 60660

State: IL  
Account Rep: L. AUSTIN  
Sales Rep: \_\_\_\_\_  
APPROVALS  
CLIENT: \_\_\_\_\_  
DESIGN: \_\_\_\_\_  
PROD: \_\_\_\_\_  
Designer: J. WORMACK  
Design No. UST15660-R2  
DATE: 01-28-15  
Rev. Date: 06-08-15

13:13

The purchaser agrees to hold the retailer harmless against any claims for which the retailer might be held liable, including but not limited to, any claims of any manufacturer or distributor which the purchaser or claimant may deem available.

- 1) ACTUAL CHANNEL LETTER POPULATION AND PRODUCT PLACEMENT MAY VARY FROM THIS LAYOUT
- 2) a. VL PLUS WHITE 6500K SHORT LAID OUT AT 2.5 MODULES PER FOOT, 5.0" ON CENTER FOR DARK VINYL/ACETIC - EXTRA SPACE  
b. VL PLUS WHITE 6500K SHORT LAID OUT AT 2.5 MODULES PER FOOT, 4.0" ON CENTER PERFORMED - STORAGE
- 3) EACH MODULAR 60 POWER SUPPLY CAN RUN UP TO 150 WHITE 6500K SHORT MODULES
- 4) LAYOUT BASED ON A 5" CAN DEPTH
- 5) DIMENSIONS ARE IN INCHES UNLESS STATED OTHERWISE
- 6) 701269-WVLS-MB WATTS PER MODULE: .38
- 7) PRIMARY SYSTEM POWER: 418.50 WATTS
- 8) LED MODULE POWER USAGE(secondary): 334.8 WATTS



**SloanLED®**  
 Leaders in LED Technology  
 SloanLED.com Tel 805.676.3200  
 Toll-free 888.747.4LED Fax 805.676.3206

LOCATION - LYNN, MA - SIGN 1&4

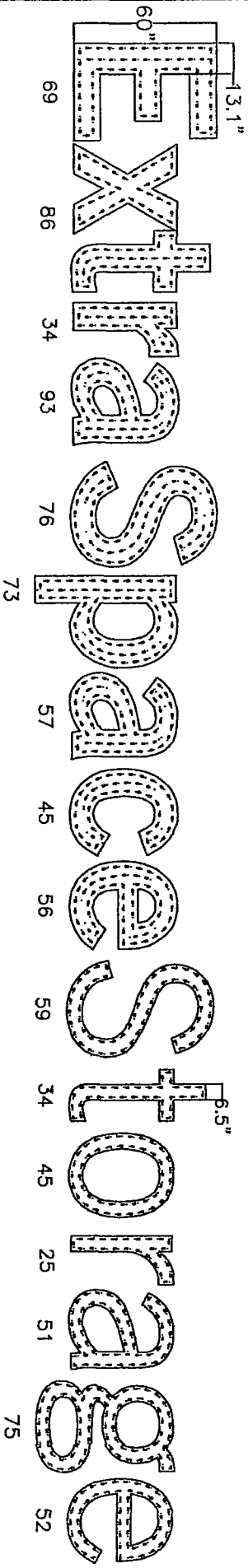

**RACEWAY MOUNTED POWER SUPPLIES**

ESTIMATED PRODUCT B.O.M. PER SIGN:

- 930 Each VL Plus White 6500K Short Modules - 372'
- PN: 701269-WVLS-MB
- B Each Modular 60 Power Supplies 12VDC
- 1 Each 100' Roll of Jacketed Cable

OSMAN	DATE	JOB NUMBER	US SIGNS
KM/SW	8/8/2014	15811	EXTRA SPACE STORAGE

- 1) This design and drawing are proprietary and the property of SloanLED. Any reproduction or use without prior written approval is prohibited.
- 2) ChannelLED modules and power supply quantities are ESTIMATES ONLY and are based on the supplied information and drawings. Channel letter depth, lens color, material and thickness can vary, which may lead to an increase or decrease in product at the time of installation. To ensure accurate product requirements, it is recommended that product is tested using customer's specific lens material and letter configuration.
- 3) SloanLED highly recommends applying Light Enhancement Paint (LEP) or Light Enhancement Film (LEF) inside channel letters for optimal illumination.
- 4) Jacketed cable estimated assumes maximum run length of 15' per leg of the power supply.