



# City of Chicago



O2017-5817

Office of the City Clerk

## Document Tracking Sheet

|                                 |  |
|---------------------------------|--|
| <b>Meeting Date:</b>            | 7/26/2017                                  |
| <b>Sponsor(s):</b>              | Reilly (42)                                |
| <b>Type:</b>                    | Ordinance                                  |
| <b>Title:</b>                   | Canopy(s) for Lululemon Athletica          |
| <b>Committee(s) Assignment:</b> | Committee on Transportation and Public Way |

ORDINANCE

Lululemon Athletica  
Acct. No. 316133 - 4  
Permit No. 1128897

*Be It Ordained by the City Council of the City of Chicago:*

SECTION 1. Permission and authority are hereby given and granted to Lululemon Athletica, upon the terms and subject to the conditions of this ordinance to maintain and use, as now constructed, one (1) Canopy(s) projecting over the public right-of-way adjacent to its premises known as 930 N. Rush St..

Said Canopy(s) at E.Walton Street measure(s):

One (1) at thirteen point six seven (13.67) feet in length, and four point six seven (4.67) feet in width for a total of sixty-three point eight four (63.84) square feet.

The location of said privilege shall be as shown on prints kept on file with the Department of Business Affairs and Consumer Protection and the Office of the City Clerk.

Said privilege shall be constructed in accordance with plans and specifications approved by the Zoning Department - Signs.

This grant of privilege in the public way shall be subject to the provisions of Section 10-28-015 and all other required provisions of the Municipal Code of Chicago.

The grantee shall pay to the City of Chicago as compensation for the privilege #1128897 herein granted the sum of fifty (\$50.00) per annum in advance.

A 25% penalty will be added for payments received after due date.

The permit holder agrees to hold the City of Chicago harmless for any damage, relocation or replacement costs associated with damage, relocation or removal of private property caused by the City performing work in the public way.

Authority herein given and granted for a period of five (5) years from and after Date of Passage.

Alderman \_\_\_\_\_

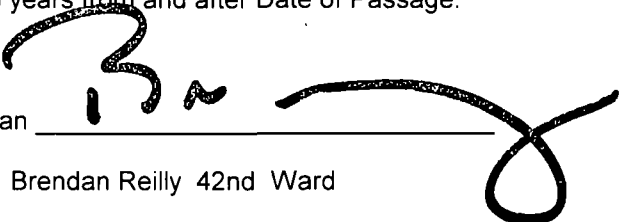
A handwritten signature in black ink, appearing to read 'B. Reilly', written over a horizontal line. The signature is stylized and extends to the right of the line.

Brendan Reilly 42nd Ward

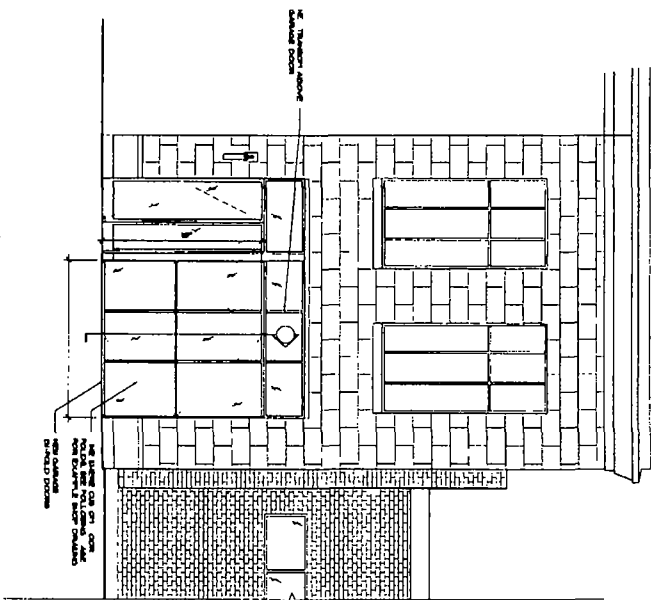

3 STOREFRONT ELEVATION- EXTERIOR @ WALTON STREET  
SCALE: 1/8\"/>

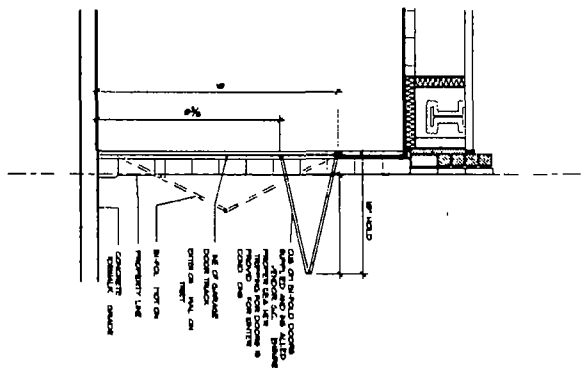

2 SECTION THROUGH BI-FOLD DOOR  
SCALE: 1/8\"/>

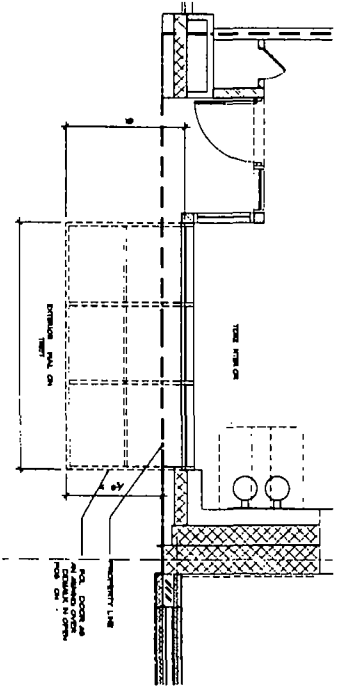

1 PLAN OF BI-FOLD DOOR AREA  
SCALE: 1/8\"/>

**KA**

COMMERCIAL ARCHITECTURE, LLC

111 N. Dearborn St.

Chicago, IL 60610

TEL: (312) 467-1000

FAX: (312) 467-1001

WWW.KAARCHITECTURE.COM

**Quadrangle**

111 N. Dearborn St.

Chicago, IL 60610

TEL: (312) 467-1000

FAX: (312) 467-1001

WWW.KAARCHITECTURE.COM

**ELEVATION PLAN SECTION**

**LULULEMON ATHLETICA**

**RUSH STREET**

**(FLAGSHIP)**

130 N. RUSH STREET CHICAGO, IL 60610

SCALE: AS SHOWN

DATE: 08/14/11

PROJECT: LULU

DESIGNER: KA

DATE: 08/14/11

PROJECT: LULU

SCALE: AS SHOWN

DATE: 08/14/11

PROJECT: LULU

**A712**