



City of Chicago



Or2015-30

Office of the City Clerk

Document Tracking Sheet

Meeting Date:	1/21/2015
Sponsor(s):	Reilly (42)
Type:	Order
Title:	Issuance of permits for sign(s)/signboard(s) at 630 N Rush St - south elevation 106 feet
Committee(s) Assignment:	Committee on Zoning, Landmarks and Building Standards

ORDERED. That the Commissioner of the Building Department is hereby directed to issue a sign permit to: (Contractor's name and address)

All-Right Sign, Inc.
3028 Union Avenue, Steger, IL 60475
(708) 754-6366

For the erection of a sign / signboard over twenty-four (24) feet in height and / or over one hundred (100) square feet (in area of one face) at:

On-Premise / Business ID signs: indicate Business Name and Address
Off-Premise / Advertising signs: must indicate that it is for Advertising

AC Hotels Marriott
630 N. Rush Street, Chicago IL 60611

Dimensions: 9'2" x 9'2"

Height above grade: 106' to the top (105'2")

Such signs shall comply with all provisions of Title 17 of the Chicago Zoning Ordinance and all other applicable provisions of the Municipal Code of the City of Chicago governing the construction and maintenance of outdoor signs, sign boards and structures

R
Alderman, Ward 42

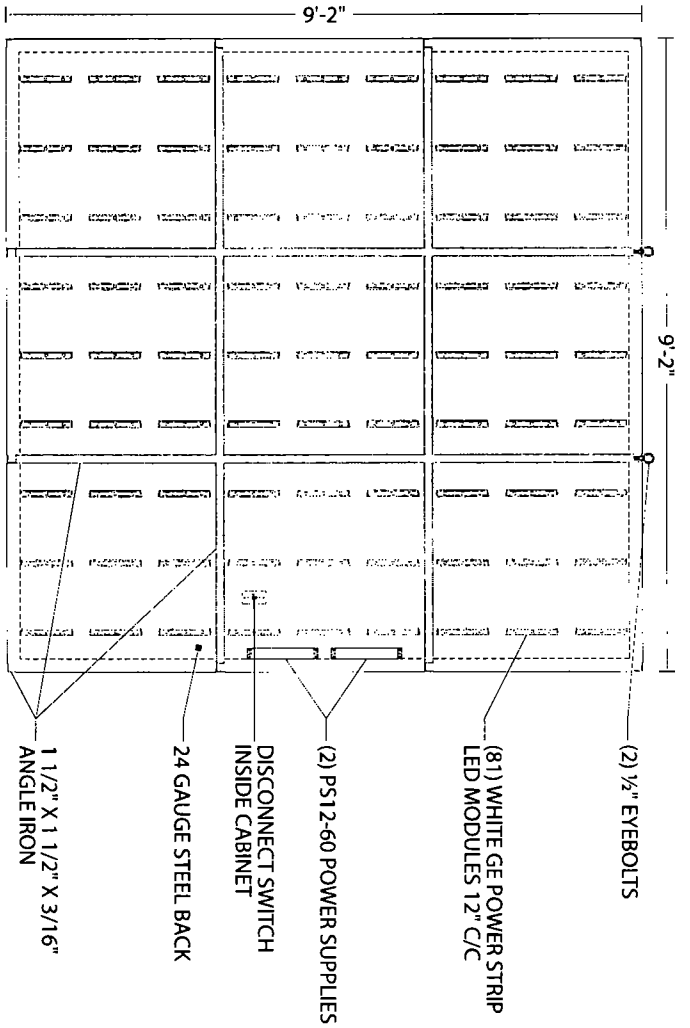

FRAME & LIGHTING DETAIL
SCALE: 3/8" = 1'-0"



COPY AREA
7'-5 1/8" X 6'-8 5/16"

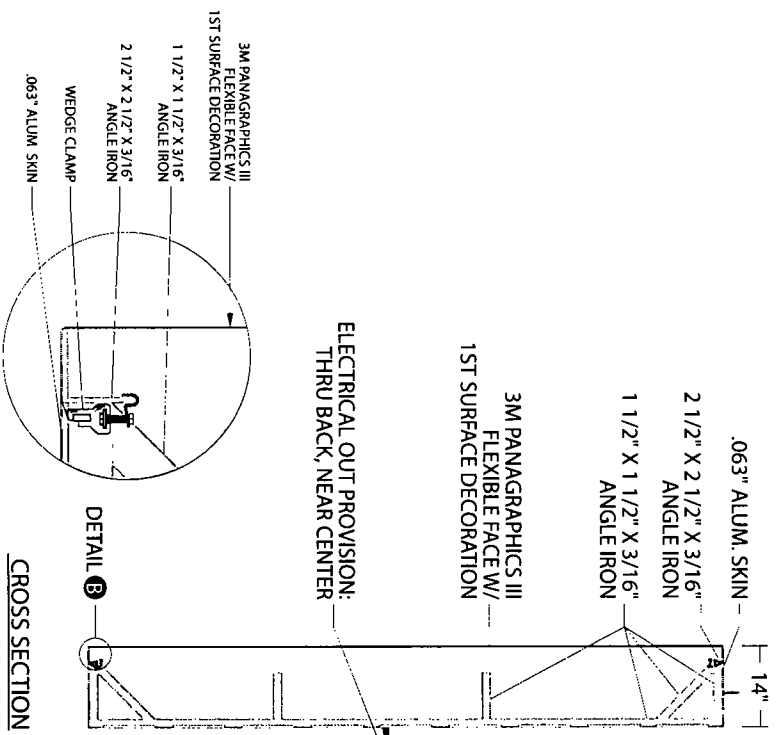

DETAIL B
SCALE: NTS

CROSS SECTION
SCALE: 3/8" = 1'-0"

- FRAME DETAILS:**
 1 1/2" X 2 1/2" X 3/16" REVERSE ANGLE IRON FRAME
 BLEED FACE
 EXTERIOR FINISH: PAINT TO MATCH PMS 3165 C TEAL
 INTERIOR FINISH: STAR-BRIGHT WHITE
 SKINS REMOVABLE FOR SERVICE
 U.L. APPROVED
 ELECTRICAL: 2.4 AMPS, 120 VOLTS
 SIGN AREA: 84.03 SQ. FT.
 COPY AREA: 49.71 SQ. FT.
- FACE DETAIL:**
 3M PANAGRAPHICS III FACE W/ 1ST SURFACE VINYL DECORATION:
 ORACAL 8500-618 TEAL GREEN- UPPER BACKGROUND
 395-61 SLATE GRAY - LOWER BACKGROUND
 WHITE - COPY & DIVIDER STRIPE

NOTE: Elevation drawings are for customer approval only; drawings are not to be used as any installation guide; all dimensions must be verified before installation.

Customer:	AC HOTELS	Date:	12/10/14	Prepared By:	RM/RS	Note: Color output may not be exact when viewing or printing this drawing. All colors used are PMS or the closest CMYK equivalent. If these colors are incorrect, please provide the correct PMS number and a reference to this drawing with the order.
Location:	CHICAGO, IL	File Name:	133256 - R2 - CHICAGO, IL - SIGN PACKAGE	Eng:		
DISTRIBUTED BY SIGN UP COMPANY 700 21st Street, Southwest P.O. Box 210 Waco, TX 76791-0210 1 (800) 843-9888 • www.signupcompany.com						

SOUTH ELEVATION
SCALE: 3/64" = 1'-0"

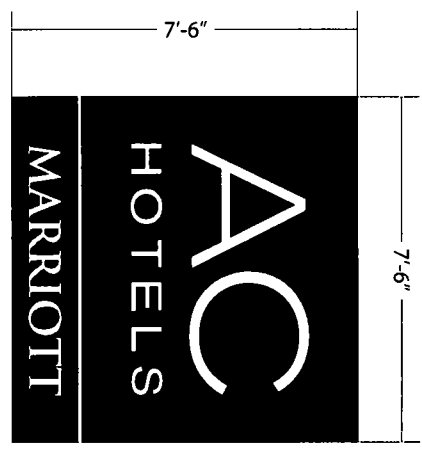
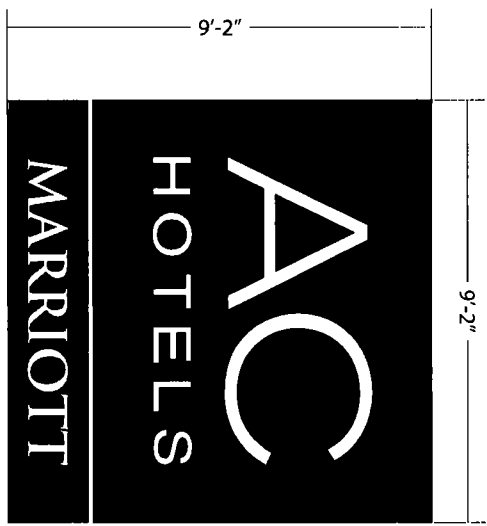
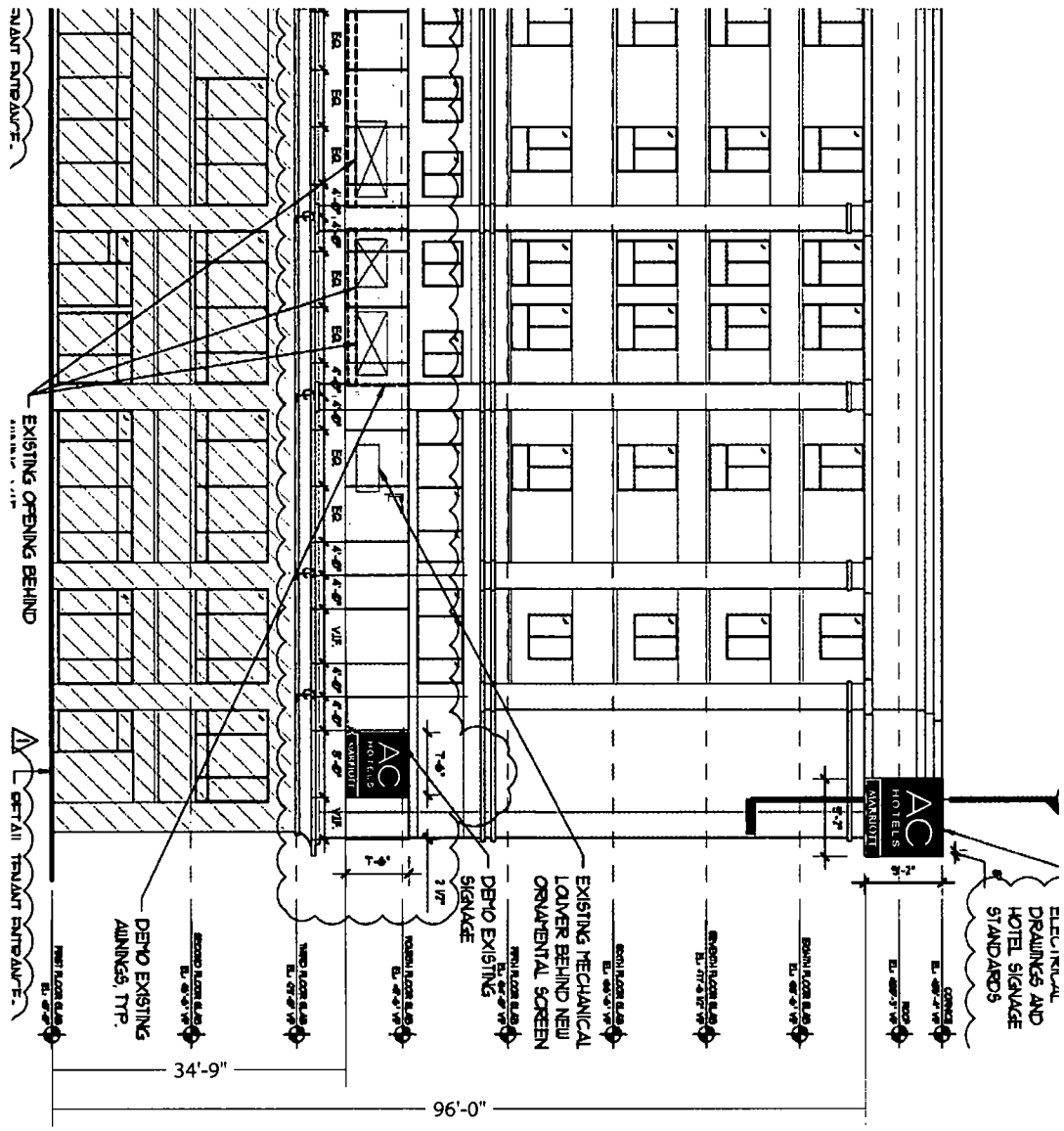

GRAPHIC DETAIL
SCALE: 1/4" = 1'-0"

NOTE: Elevation drawings are for customer approval only; drawings are not to be used as any installation guide, all dimensions must be verified before installation.

Customer:	AC HOTELS	Date:	12/10/14	Prepared By:	RM/RSS	Note: Color output may not be exact when viewing or printing this drawing. All colors used are PMS or the closest CMYK equivalent. If exact colors are necessary, please provide the correct PMS match and a revision to this drawing will be made.
Location:	CHICAGO, IL	File Name:	133256 - R2 - CHICAGO, IL - SIGN PACKAGE	Eng:	-	

PERSONNA
SIGN MAKERS / IMAGE BUILDERS

DISTRIBUTED BY SIGN UP COMPANY
 700 21st Street South
 PO Box 210
 Watertown, SD 57201-0210
 1 (800) 843-9888 • www.personnasigns.com

SOUTH ELEVATION
SCALE: 3/64" = 1'-0"

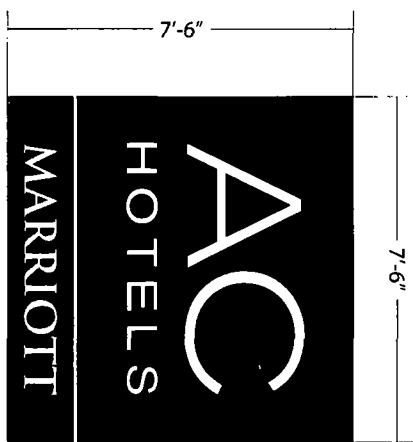
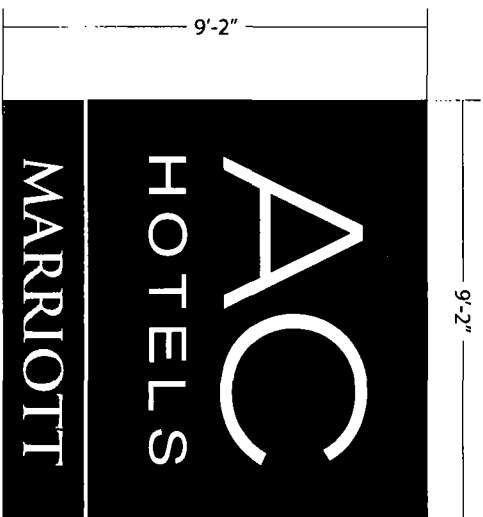
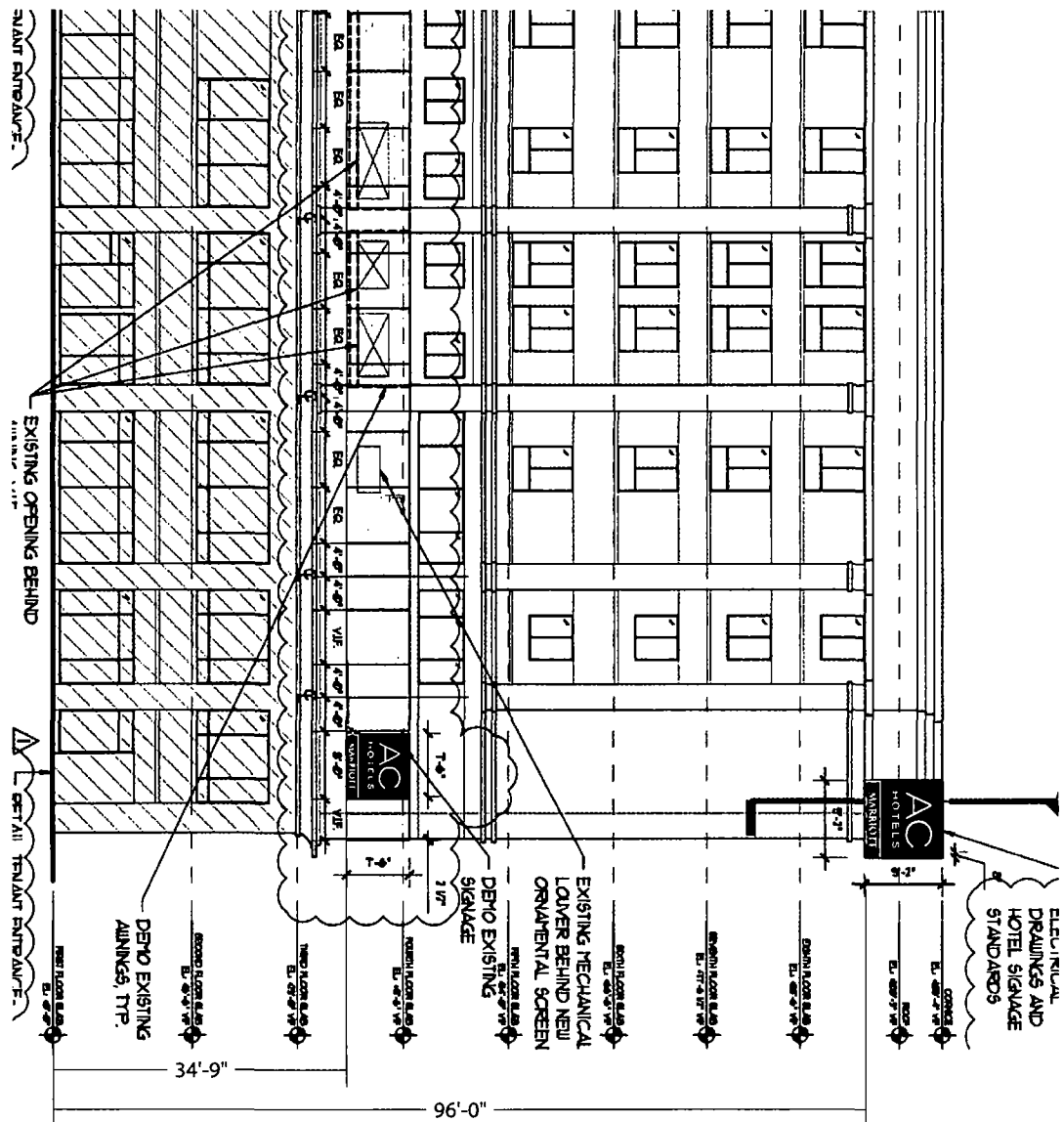

GRAPHIC DETAIL
SCALE: 1/4" = 1'-0"

NOTE: Elevation drawings are for customer approval only; drawings are not to be used as any installation guide, all dimensions must be verified before installation.

Customer:	AC HOTELS	Date:	12/10/14	Prepared By:	RM/RS	Note: Our signs are not to be used when reworking or painting this drawing. All signs used are DHS or the closest CMX equivalent. If there colors are different, please provide the correct PMS match and a revision to this drawing will be made.
Location:	CHICAGO, IL	File Name:	133256 - R2 - CHICAGO, IL - SIGN PACKAGE	Eng:		

PERSONNA
SIGN MAKERS / IMAGE BUILDERS

DISTRIBUTED BY SIGN UP COMPANY
700 21st Street Southwest
PO Box 210
Waceton, SD 57201-0210
1 (800) 843-9888 • www.personnasigns.com

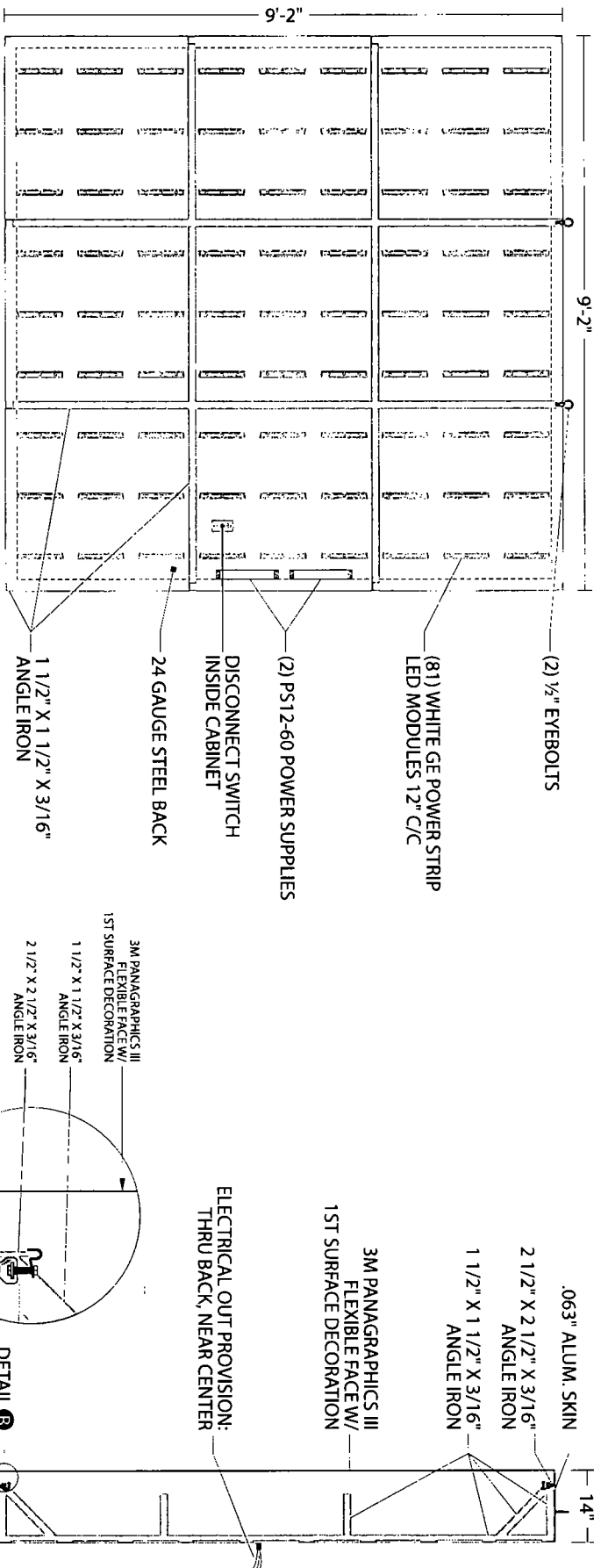

FRAME & LIGHTING DETAIL
SCALE: 3/8" = 1'-0"



COPY AREA
7'-5 1/8" X 6'-8-5/16"

GRAPHIC DETAIL
SCALE: 3/16" = 1'-0"

NOTE: Elevation drawings are for customer approval only; drawings are not to be used as any installation guide, all dimensions must be verified before installation.

Customer:	AC HOTELS	Date:	12/10/14	Prepared By:	RM/RSS	Note: Color output may not be exact when viewing or printing this drawing. All colors used are PMS or the closest CMYK equivalent. If these colors are incorrect, please provide the correct PMS match and a reference to this drawing with a note.
Location:	CHICAGO, IL	File Name:	133256 - R2 - CHICAGO, IL - SIGN PACKAGE	Eng:		

FRAME DETAILS:
SCALE: 3/8" = 1'-0"

- 14" X 2 1/2" X 3/16" REVERSE ANGLE IRON FRAME
- BLEED FACE
- EXTERIOR FINISH: PAINT TO MATCH PMS 3165 C TEAL
- INTERIOR FINISH: STAR-BRIGHT WHITE SKINS REMOVABLE FOR SERVICE
- U.L. APPROVED
- ELECTRICAL: 2.4 AMPS, 120 VOLTS
- SIGN AREA: 84.03 SQ. FT
- COPY AREA: 49.71 SQ. FT

CROSS SECTION
SCALE: 3/8" = 1'-0"

PERSONNA
SIGN MAKERS / IMAGE BUILDERS

DISTRIBUTED BY SIGN UP COMPANY
700 21st Street, SouthWest
PO Box 210
Waco, TX, SD 57201-0210
1 (800) 843-9888 • www.personnainc.com