



City of Chicago



O2015-4449

Office of the City Clerk

Document Tracking Sheet

Meeting Date:	5/20/2015
Sponsor(s):	Reilly (42)
Type:	Ordinance
Title:	Grant(s) of privilege in public way for Gyu-Kaku Restaurant - door swing
Committee(s) Assignment:	Committee on Transportation and Public Way

ORDINANCE
GYU-KAKU RESTAURANT
Acct. No. 350215 - 1
Permit No. 1118715

Be It Ordained by the City Council of the City of Chicago:

SECTION 1. Permission and authority are hereby given and granted to GYU-KAKU RESTAURANT, upon the terms and subject to the conditions of this ordinance to maintain and use, as now constructed, six (6) Door Swing(s) on the public right-of-way adjacent to its premises known as 210 E. Ohio St..

Said Door Swing(s) at E. Ohio measure(s):

Six (6) at six point three three (6.33) feet in length, and one point nine one (1.91) foot in width for a total of seventy-two point five four (72.54) square feet.

The location of said privilege shall be as shown on prints kept on file with the Department of Business Affairs and Consumer Protection and the Office of the City Clerk.

Said privilege shall be constructed in accordance with plans and specifications approved by the Department of Transportation (Division of Project Development).

This grant of privilege in the public way shall be subject to the provisions of Section 10-28-015 and all other required provisions of the Municipal Code of Chicago.

The grantee shall pay to the City of Chicago as compensation for the privilege #1118715 herein granted the sum of four hundred fifty (\$450.00) per annum in advance.

A 25% penalty will be added for payments received after due date.

The permit holder agrees to hold the City of Chicago harmless for any damage, relocation or replacement costs associated with damage, relocation or removal of private property caused by the City performing work in the public way.

Authority herein given and granted for a period of five (5) years from and after 03/10/2015.

Alderman _____

Brendan Reilly 42nd Ward

Handwritten scribbles or marks, possibly a signature or initials, located in the lower-left quadrant of the page.

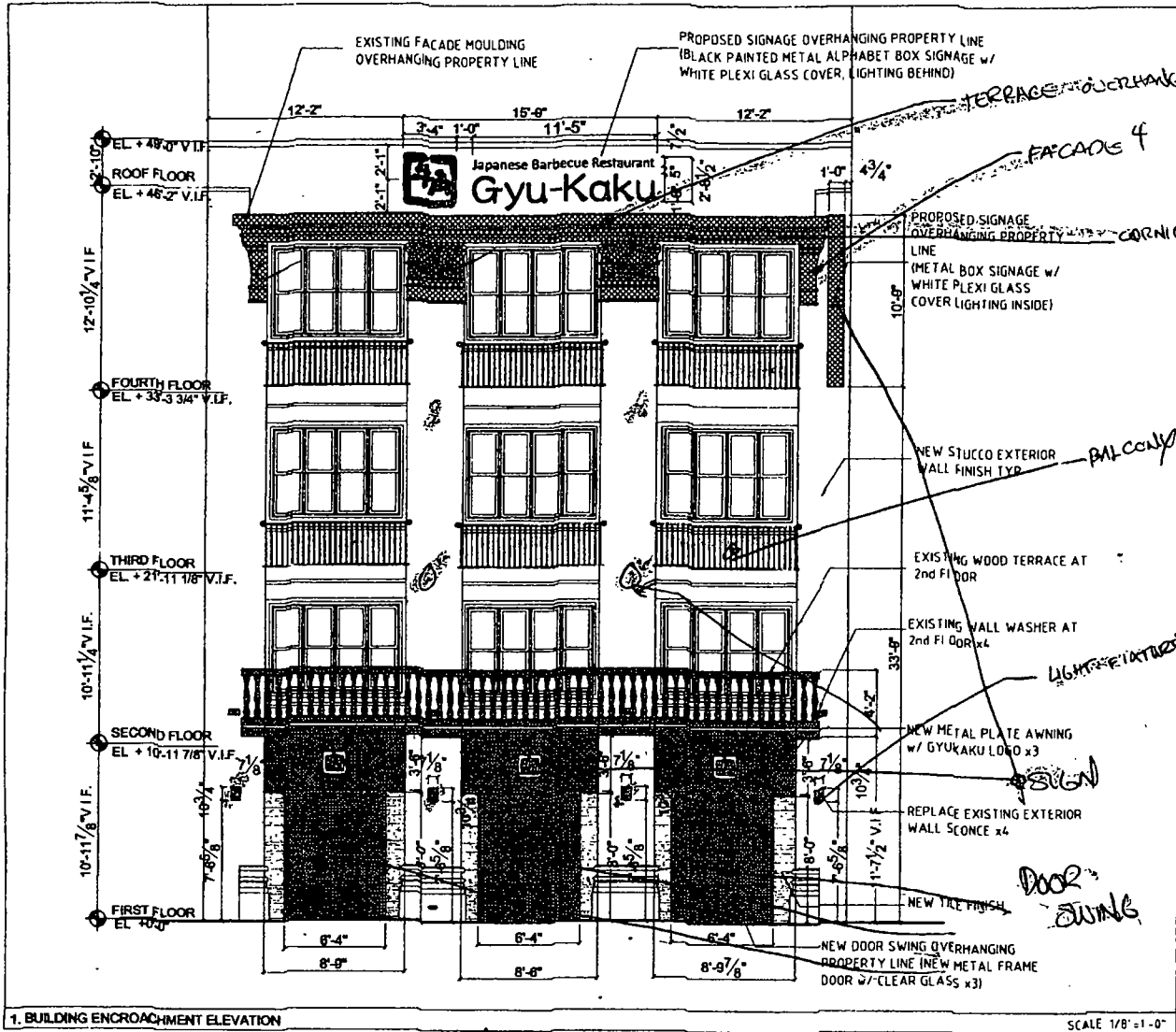

PROJECT DESIGN
Yt design
 YT Resolution Services, LLC
 Design Architect
 801 N. LaSalle Street, Suite 1100
 Chicago, IL 60610
 T (312) 487-8700

CONSULTANTS & MEMBERS
map consultants
 JACOB MORALEZ, P.E.
 2301 Industrial Drive N., Suite B
 Plainfield, IL 60598
 T (815) 859-4300

ARCHITECTURAL RECORDS
d+k architects
 PAUL KUCZOROWSKI, ARCHITECT, AIA
 445 West Erie Street, Suite 102
 Chicago, IL 60610
 T (312) 573-2400 x22

STRUCTURAL ENGINEER
Perry & Associates, LLC
 CHRISTOPHER J. PERRY, S.E., P.E., AIA
 221 West LaSalle Street, Suite 5100
 Chicago, IL 60601
 T (312) 364-0112

© ALL RIGHTS RESERVED
 This drawing, and all graphics and related material contained herein, constitute the original and confidential work of Yt design. It is to be used only for the project, location, and conditions stated herein. No part of this drawing may be reproduced or transmitted in any form or by any means, electronic or mechanical, including photocopying, recording, or by any information storage and retrieval system, without the prior written permission of Yt design.

NO.	DATE	REVISIONS

PROJECT
 Gyu-Kaku
 Chicago
 210 East Ohio Street
 Chicago, Illinois

TITLE
 BUILDING ENCROACHMENT ELEVATION

DATE 1/18/2020
PROJECT NO. 2300
DESIGNER YT
DRAWING
DATE
BY EN100-02
CHECKED

NO AWNING