

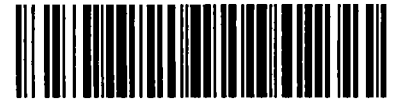

City of Chicago



SO2018-8053

Office of the City Clerk

Document Tracking Sheet

Meeting Date:	10/31/2018
Sponsor(s):	Misc. Transmittal
Type:	Ordinance
Title:	Zoning Reclassification Map No. 15-O at 7432 W Talcott Ave - App No. 19850T1
Committee(s) Assignment:	Committee on Zoning, Landmarks and Building Standards

FINAL FOR PUBLICATION

ORDINANCE

BE IT ORDAINED BY THE CITY COUNCIL OF THE CITY OF CHICAGO:

SECTION 1. Title 17 of the Municipal Code of Chicago, the Chicago Zoning Ordinance, is hereby amended by changing all the RS-2 Residential Single-Unit District symbols and indications as shown on Map No. 15-O in the area bounded by

That part of Lot 1 of the Northeast Quarter of Section 1, Township 40 North, Range. 12 East, of the third principal meridian, described as follows: Commencing at the intersection of the northeasterly line of West Talcott Road with the West Line of the East half of Lot 6 in County Clerk's Division of un subdivided lands; Thence North 56 degrees 10 minutes 29 seconds West along the northeasterly line of West Talcott Road, a distance of 589.35 feet to the point of beginning: Thence North 33 degrees 49 minutes 36 seconds East, a distance of 57.00 feet; Thence North 47 degrees 21 minutes 17 seconds East, 103.12 feet; Thence North 87 degrees 18 minutes 51 seconds East, 107.03 feet; Thence North 2 degrees 11 minutes 53 seconds West, 14.59 feet; Thence North 87 degrees 43 minutes 04 seconds east, 99.26 feet; Thence North 2 degrees 28 minutes 06 seconds West, 101.70 feet; Thence North 87 degrees 13 minutes 48 seconds east, 11.15 feet; Thence North 2 degrees 12 minutes 22 seconds West, 16.91 feet; Thence North 87 degrees 29 minutes 53 seconds East, 42.52 feet; Thence North 2 degrees 32 minutes 49 seconds West, 72.19 feet; Thence South 87 degrees 26 minutes 00 seconds West, 37.40 feet; Thence North 2 degrees 36 minutes 24 seconds West, 76.11 feet; Thence North 87 degrees 42 minutes 10 seconds East, 13.11 feet; Thence North 2 degrees 17 minutes 50 seconds West, 37.02 feet; Thence South 87 degrees 42 minutes 10 seconds East, 9.99 feet; Thence North 2 degrees 20 minutes 57 seconds West, 71.65 feet; Thence North 47 degrees 22 minutes 05 seconds West, 14.14 feet; Thence South 87 degrees 36 minutes 47 seconds West, 91.55 feet; Thence South 42 degrees 32 minutes 17 seconds West, 14.12 feet; Thence South 2 degrees 28 minutes 41 seconds East, 58.75 feet; Thence South 87 degrees 43 minutes 58 seconds West, 139.02 feet; Thence North 3 degrees 30 minutes 56 seconds West, 51.42 feet; Thence South 86 degrees 46 minutes 22 seconds West, 26.05 feet; Thence South 2 degrees 50 minutes 30 seconds East, 50.98 feet; Thence South 87 degrees 43 minutes 58 seconds West, 28.57 feet; Thence South 9 degrees 12 minutes 39 seconds West, 377.05 feet; Thence South 33 degrees 49 minutes 36 seconds West, 35.00 feet; Thence South 56 degrees 10

minutes 29 seconds East, 80.00 feet more or less to the point of beginning, all in Cook County, Illinois and containing therein, 130,651 square feet (2.999 acres) more or less,

to those of an RM-5 Residential Multi-Unit District and a corresponding uses district is hereby established in the area above described.

SECTION 2. This ordinance shall be in force and effect from and after its passage and due publication.

Common address of property: 7432 West Talcott Avenue

FINAL FOR PUBLICATION

17-13-0303-C (1) Narrative Zoning Analysis
7432 West Talcott Street, Chicago, IL

FINAL FOR PUBLICATION

Proposed Zoning: RM-5 Residential Multi-Unit District

Lot Area: 130,651 square feet

Proposed Land Use: The Applicant is seeking a zoning change to permit the conversion of the existing religious convent building to a senior living facility. The building will offer seventy-two (72) dwelling units and onsite parking for forty-three (43) cars. The height of the existing building will remain 46 ft-9 in. The building will otherwise remain "as is," as no changes or physical expansion of the building is proposed.

- (A) The Project's Floor Area Ratio: 85,305 square feet (0.653 FAR)
- (B) The Project's Density (Lot Area Per Dwelling Unit):
72 dwelling units (Minimum Required Lot Area Per Unit: 200 sq. ft.)
- (C) The amount of off-street parking: 43 parking spaces
- (D) Setbacks:
 - a. Front Setback: 0 feet-0 inches
 - b. Rear Setback: 0 feet-0 inches
 - c. Side Setbacks:
 - North: 0 feet-0 inches
 - South: 0 feet-0 inches
- (E) Building Height:
46 feet-9 inches

CATHOLIC ASSISTED LIVING
 7432 W TALCOTT STREET, CHICAGO, IL

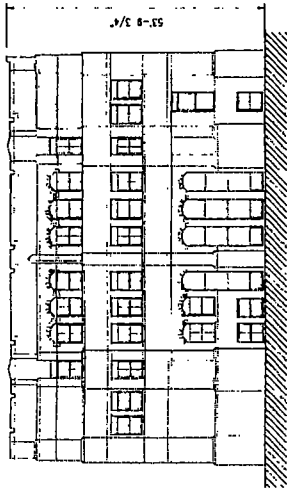

NORTH EXTERIOR ELEVATION

SCALE: 1" = 25'



FINAL FOR PUBLICATION

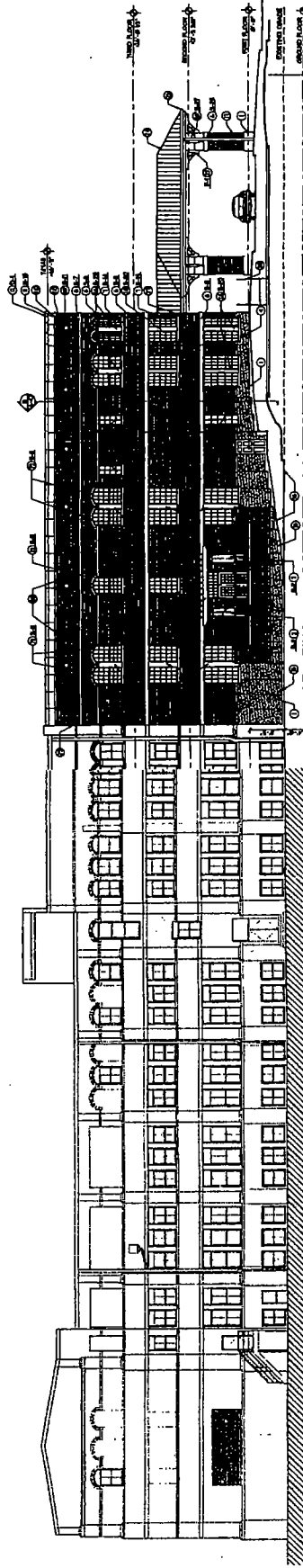

WEST EXTERIOR ELEVATION

SCALE: 1" = 25'



PRELIMINARY SCHEMATIC DESIGN
 COPYRIGHT 2018 GLEASON ARCHITECTS, P.C.
 DATE: 10-02-18
 JOB NUMBER: 18-026



GLEASON ARCHITECTS, P.C.

709 Hardwood Drive, Unit A, Sage Green, Illinois
 Phone: 630-468-9740 Fax: 630-468-9740

CATHOLIC ASSISTED LIVING
7432 W TALCOTT STREET, CHICAGO, IL

FINAL FOR PUBLICATION

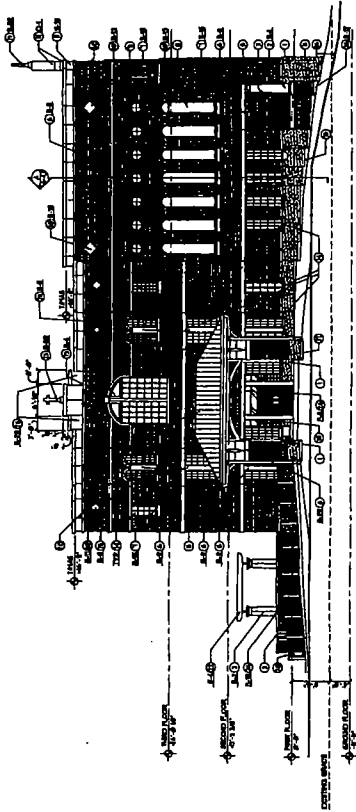

SOUTH EXTERIOR ELEVATION

SCALE: 1" = 2'-0"

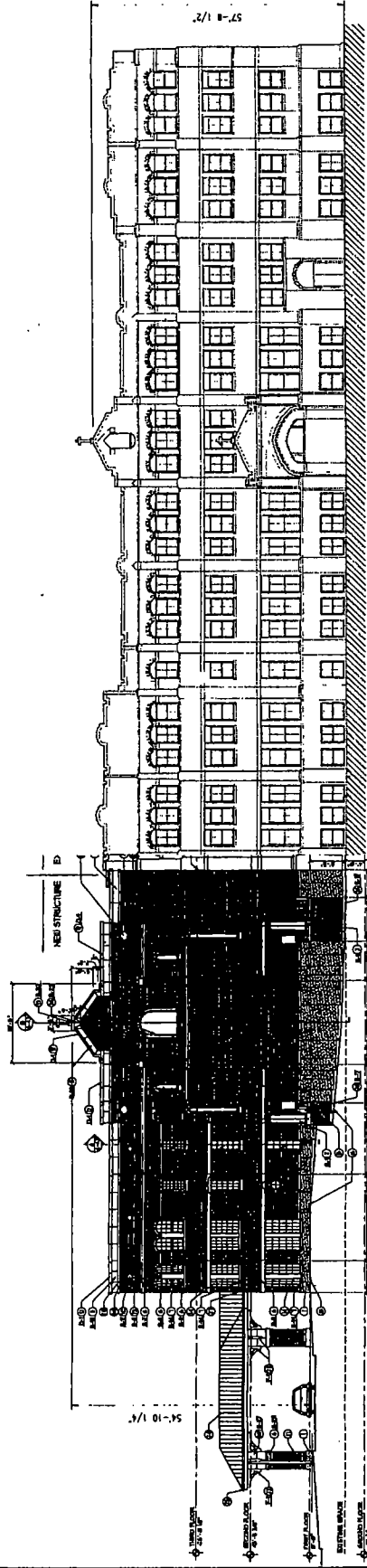

EAST EXTERIOR ELEVATION

SCALE: 1" = 2'-0"



PRELIMINARY SCHEMATIC DESIGN.
COPYRIGHT 2018 GLEASON ARCHITECTS, P.C.
DATE: 10-02-18
JOB NUMBER: 18-026



GLEASON ARCHITECTS, P.C.

707 Harvard Drive, Oak A, Skokie, Illinois
Phone: 831-66-5210 Fax: 831-66-8750

CATHOLIC ASSISTED LIVING

7432 W TALCOTT STREET, CHICAGO, IL

FINAL FOR PUBLICATION

SITE DATA	
NO.	DESCRIPTION
1	RECEIVED
2	DATE: 10/22/18
3	BY: [Signature]
4	PROJECT NO. 18-02-18
5	JOB NUMBER 18-026
6	DATE: 10-22-18
7	BY: [Signature]
8	PROJECT NO. 18-02-18
9	JOB NUMBER 18-026
10	DATE: 10-22-18
11	BY: [Signature]
12	PROJECT NO. 18-02-18
13	JOB NUMBER 18-026
14	DATE: 10-22-18
15	BY: [Signature]
16	PROJECT NO. 18-02-18
17	JOB NUMBER 18-026
18	DATE: 10-22-18
19	BY: [Signature]
20	PROJECT NO. 18-02-18
21	JOB NUMBER 18-026
22	DATE: 10-22-18
23	BY: [Signature]
24	PROJECT NO. 18-02-18
25	JOB NUMBER 18-026
26	DATE: 10-22-18
27	BY: [Signature]
28	PROJECT NO. 18-02-18
29	JOB NUMBER 18-026
30	DATE: 10-22-18
31	BY: [Signature]
32	PROJECT NO. 18-02-18
33	JOB NUMBER 18-026
34	DATE: 10-22-18
35	BY: [Signature]
36	PROJECT NO. 18-02-18
37	JOB NUMBER 18-026
38	DATE: 10-22-18
39	BY: [Signature]
40	PROJECT NO. 18-02-18
41	JOB NUMBER 18-026
42	DATE: 10-22-18
43	BY: [Signature]
44	PROJECT NO. 18-02-18
45	JOB NUMBER 18-026
46	DATE: 10-22-18
47	BY: [Signature]
48	PROJECT NO. 18-02-18
49	JOB NUMBER 18-026
50	DATE: 10-22-18
51	BY: [Signature]
52	PROJECT NO. 18-02-18
53	JOB NUMBER 18-026
54	DATE: 10-22-18
55	BY: [Signature]
56	PROJECT NO. 18-02-18
57	JOB NUMBER 18-026
58	DATE: 10-22-18
59	BY: [Signature]
60	PROJECT NO. 18-02-18
61	JOB NUMBER 18-026
62	DATE: 10-22-18
63	BY: [Signature]
64	PROJECT NO. 18-02-18
65	JOB NUMBER 18-026
66	DATE: 10-22-18
67	BY: [Signature]
68	PROJECT NO. 18-02-18
69	JOB NUMBER 18-026
70	DATE: 10-22-18
71	BY: [Signature]
72	PROJECT NO. 18-02-18
73	JOB NUMBER 18-026
74	DATE: 10-22-18
75	BY: [Signature]
76	PROJECT NO. 18-02-18
77	JOB NUMBER 18-026
78	DATE: 10-22-18
79	BY: [Signature]
80	PROJECT NO. 18-02-18
81	JOB NUMBER 18-026
82	DATE: 10-22-18
83	BY: [Signature]
84	PROJECT NO. 18-02-18
85	JOB NUMBER 18-026
86	DATE: 10-22-18
87	BY: [Signature]
88	PROJECT NO. 18-02-18
89	JOB NUMBER 18-026
90	DATE: 10-22-18
91	BY: [Signature]
92	PROJECT NO. 18-02-18
93	JOB NUMBER 18-026
94	DATE: 10-22-18
95	BY: [Signature]
96	PROJECT NO. 18-02-18
97	JOB NUMBER 18-026
98	DATE: 10-22-18
99	BY: [Signature]
100	PROJECT NO. 18-02-18
101	JOB NUMBER 18-026
102	DATE: 10-22-18
103	BY: [Signature]
104	PROJECT NO. 18-02-18
105	JOB NUMBER 18-026
106	DATE: 10-22-18
107	BY: [Signature]
108	PROJECT NO. 18-02-18
109	JOB NUMBER 18-026
110	DATE: 10-22-18
111	BY: [Signature]
112	PROJECT NO. 18-02-18
113	JOB NUMBER 18-026
114	DATE: 10-22-18
115	BY: [Signature]
116	PROJECT NO. 18-02-18
117	JOB NUMBER 18-026
118	DATE: 10-22-18
119	BY: [Signature]
120	PROJECT NO. 18-02-18
121	JOB NUMBER 18-026
122	DATE: 10-22-18
123	BY: [Signature]
124	PROJECT NO. 18-02-18
125	JOB NUMBER 18-026
126	DATE: 10-22-18
127	BY: [Signature]
128	PROJECT NO. 18-02-18
129	JOB NUMBER 18-026
130	DATE: 10-22-18
131	BY: [Signature]
132	PROJECT NO. 18-02-18
133	JOB NUMBER 18-026
134	DATE: 10-22-18
135	BY: [Signature]
136	PROJECT NO. 18-02-18
137	JOB NUMBER 18-026
138	DATE: 10-22-18
139	BY: [Signature]
140	PROJECT NO. 18-02-18
141	JOB NUMBER 18-026
142	DATE: 10-22-18
143	BY: [Signature]
144	PROJECT NO. 18-02-18
145	JOB NUMBER 18-026
146	DATE: 10-22-18
147	BY: [Signature]
148	PROJECT NO. 18-02-18
149	JOB NUMBER 18-026
150	DATE: 10-22-18
151	BY: [Signature]
152	PROJECT NO. 18-02-18
153	JOB NUMBER 18-026
154	DATE: 10-22-18
155	BY: [Signature]
156	PROJECT NO. 18-02-18
157	JOB NUMBER 18-026
158	DATE: 10-22-18
159	BY: [Signature]
160	PROJECT NO. 18-02-18
161	JOB NUMBER 18-026
162	DATE: 10-22-18
163	BY: [Signature]
164	PROJECT NO. 18-02-18
165	JOB NUMBER 18-026
166	DATE: 10-22-18
167	BY: [Signature]
168	PROJECT NO. 18-02-18
169	JOB NUMBER 18-026
170	DATE: 10-22-18
171	BY: [Signature]
172	PROJECT NO. 18-02-18
173	JOB NUMBER 18-026
174	DATE: 10-22-18
175	BY: [Signature]
176	PROJECT NO. 18-02-18
177	JOB NUMBER 18-026
178	DATE: 10-22-18
179	BY: [Signature]
180	PROJECT NO. 18-02-18
181	JOB NUMBER 18-026
182	DATE: 10-22-18
183	BY: [Signature]
184	PROJECT NO. 18-02-18
185	JOB NUMBER 18-026
186	DATE: 10-22-18
187	BY: [Signature]
188	PROJECT NO. 18-02-18
189	JOB NUMBER 18-026
190	DATE: 10-22-18
191	BY: [Signature]
192	PROJECT NO. 18-02-18
193	JOB NUMBER 18-026
194	DATE: 10-22-18
195	BY: [Signature]
196	PROJECT NO. 18-02-18
197	JOB NUMBER 18-026
198	DATE: 10-22-18
199	BY: [Signature]
200	PROJECT NO. 18-02-18
201	JOB NUMBER 18-026
202	DATE: 10-22-18
203	BY: [Signature]
204	PROJECT NO. 18-02-18
205	JOB NUMBER 18-026
206	DATE: 10-22-18
207	BY: [Signature]
208	PROJECT NO. 18-02-18
209	JOB NUMBER 18-026
210	DATE: 10-22-18
211	BY: [Signature]
212	PROJECT NO. 18-02-18
213	JOB NUMBER 18-026
214	DATE: 10-22-18
215	BY: [Signature]
216	PROJECT NO. 18-02-18
217	JOB NUMBER 18-026
218	DATE: 10-22-18
219	BY: [Signature]
220	PROJECT NO. 18-02-18
221	JOB NUMBER 18-026
222	DATE: 10-22-18
223	BY: [Signature]
224	PROJECT NO. 18-02-18
225	JOB NUMBER 18-026
226	DATE: 10-22-18
227	BY: [Signature]
228	PROJECT NO. 18-02-18
229	JOB NUMBER 18-026
230	DATE: 10-22-18
231	BY: [Signature]
232	PROJECT NO. 18-02-18
233	JOB NUMBER 18-026
234	DATE: 10-22-18
235	BY: [Signature]
236	PROJECT NO. 18-02-18
237	JOB NUMBER 18-026
238	DATE: 10-22-18
239	BY: [Signature]
240	PROJECT NO. 18-02-18
241	JOB NUMBER 18-026
242	DATE: 10-22-18
243	BY: [Signature]
244	PROJECT NO. 18-02-18
245	JOB NUMBER 18-026
246	DATE: 10-22-18
247	BY: [Signature]
248	PROJECT NO. 18-02-18
249	JOB NUMBER 18-026
250	DATE: 10-22-18
251	BY: [Signature]
252	PROJECT NO. 18-02-18
253	JOB NUMBER 18-026
254	DATE: 10-22-18
255	BY: [Signature]
256	PROJECT NO. 18-02-18
257	JOB NUMBER 18-026
258	DATE: 10-22-18
259	BY: [Signature]
260	PROJECT NO. 18-02-18
261	JOB NUMBER 18-026
262	DATE: 10-22-18
263	BY: [Signature]
264	PROJECT NO. 18-02-18
265	JOB NUMBER 18-026
266	DATE: 10-22-18
267	BY: [Signature]
268	PROJECT NO. 18-02-18
269	JOB NUMBER 18-026
270	DATE: 10-22-18
271	BY: [Signature]
272	PROJECT NO. 18-02-18
273	JOB NUMBER 18-026
274	DATE: 10-22-18
275	BY: [Signature]
276	PROJECT NO. 18-02-18
277	JOB NUMBER 18-026
278	DATE: 10-22-18
279	BY: [Signature]
280	PROJECT NO. 18-02-18
281	JOB NUMBER 18-026
282	DATE: 10-22-18
283	BY: [Signature]
284	PROJECT NO. 18-02-18
285	JOB NUMBER 18-026
286	DATE: 10-22-18
287	BY: [Signature]
288	PROJECT NO. 18-02-18
289	JOB NUMBER 18-026
290	DATE: 10-22-18
291	BY: [Signature]
292	PROJECT NO. 18-02-18
293	JOB NUMBER 18-026
294	DATE: 10-22-18
295	BY: [Signature]
296	PROJECT NO. 18-02-18
297	JOB NUMBER 18-026
298	DATE: 10-22-18
299	BY: [Signature]
300	PROJECT NO. 18-02-18

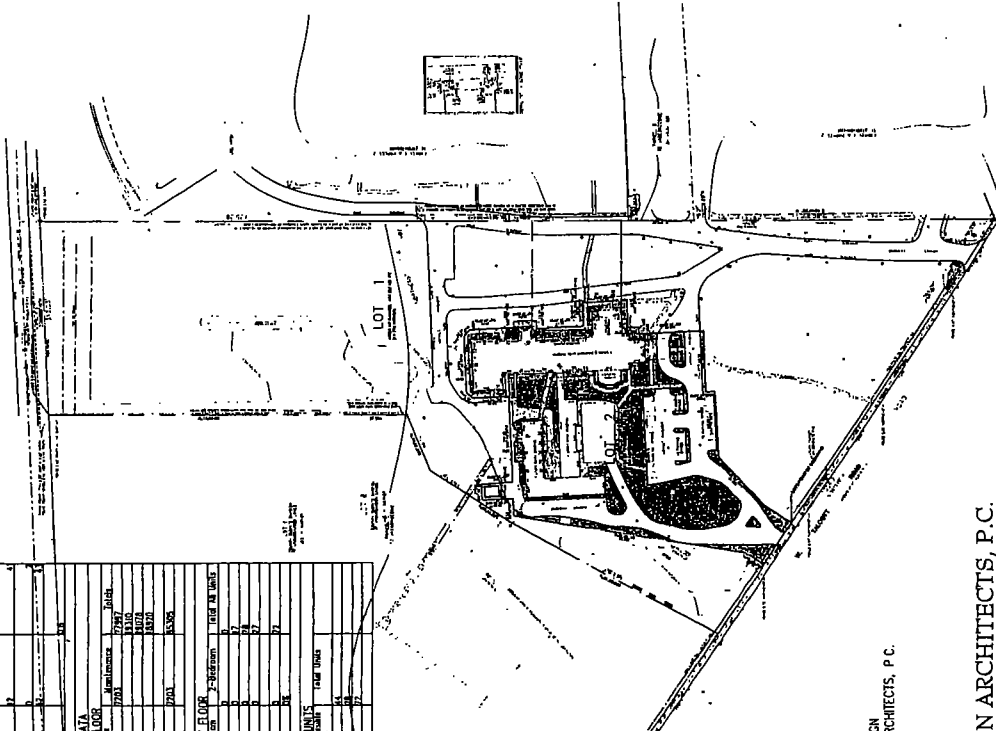
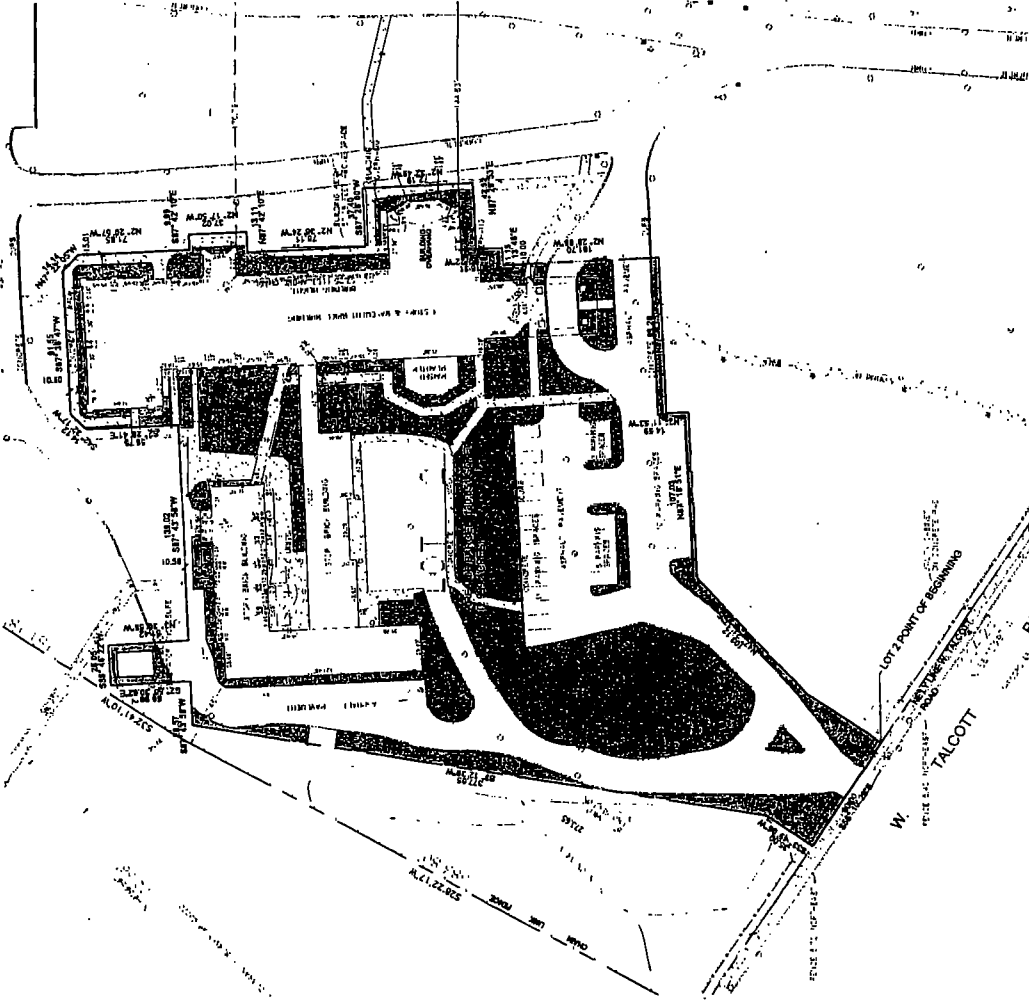

EXISTING / PROPOSED SITE PLAN
SCALE: 1" = 40'

OVERALL EXISTING / PROPOSED SITE PLAN
SCALE: 1" = 100'

PRELIMINARY SCHEMATIC DESIGN
COPYRIGHT 2018 GILEASON ARCHITECTS, P.C.
DATE: 10-02-18
JOB NUMBER 18-026



GILEASON ARCHITECTS, P.C.
769 Roseland Drive, Unit A, Eagle Grove, Illinois
Phone: 630-466-8740 Fax: 630-466-8760

CATHOLIC ASSISTED LIVING
7432 W TALCOTT STREET, CHICAGO, IL

FINAL FOR PUBLICATION

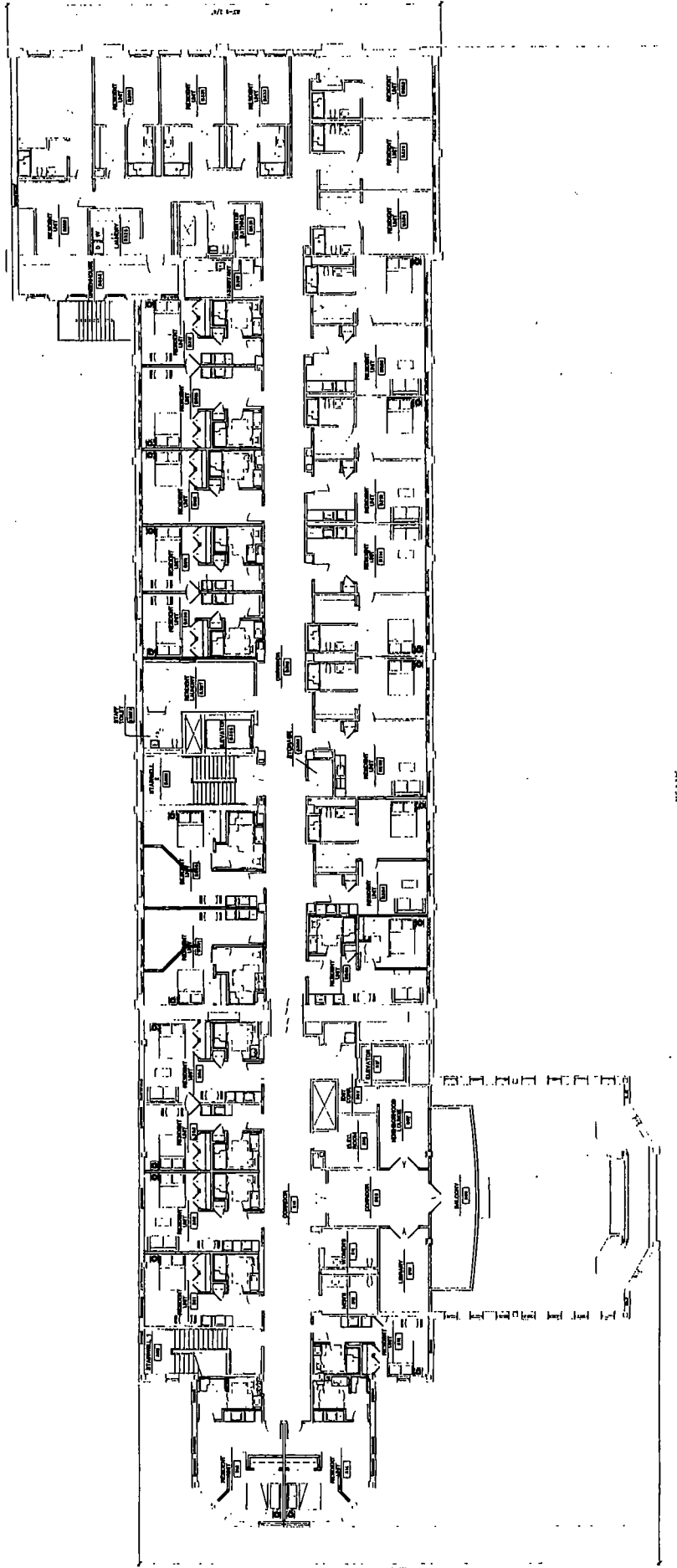

PRELIMINARY SCHEMATIC DESIGN
COPYRIGHT 2018 GLEASON ARCHITECTS, P.C.
DATE 10-07-18
JOB NUMBER 18-026



GLEASON ARCHITECTS, P.C.

769 Hawthorn Drive, Unit A, Naperville, Illinois

PROPOSED THIRD FLOOR PLAN

SCALE: 1/8" = 1'-0"



CATHOLIC ASSISTED LIVING
7432 W TALCOTT STREET, CHICAGO, IL

FINAL FOR PUBLICATION

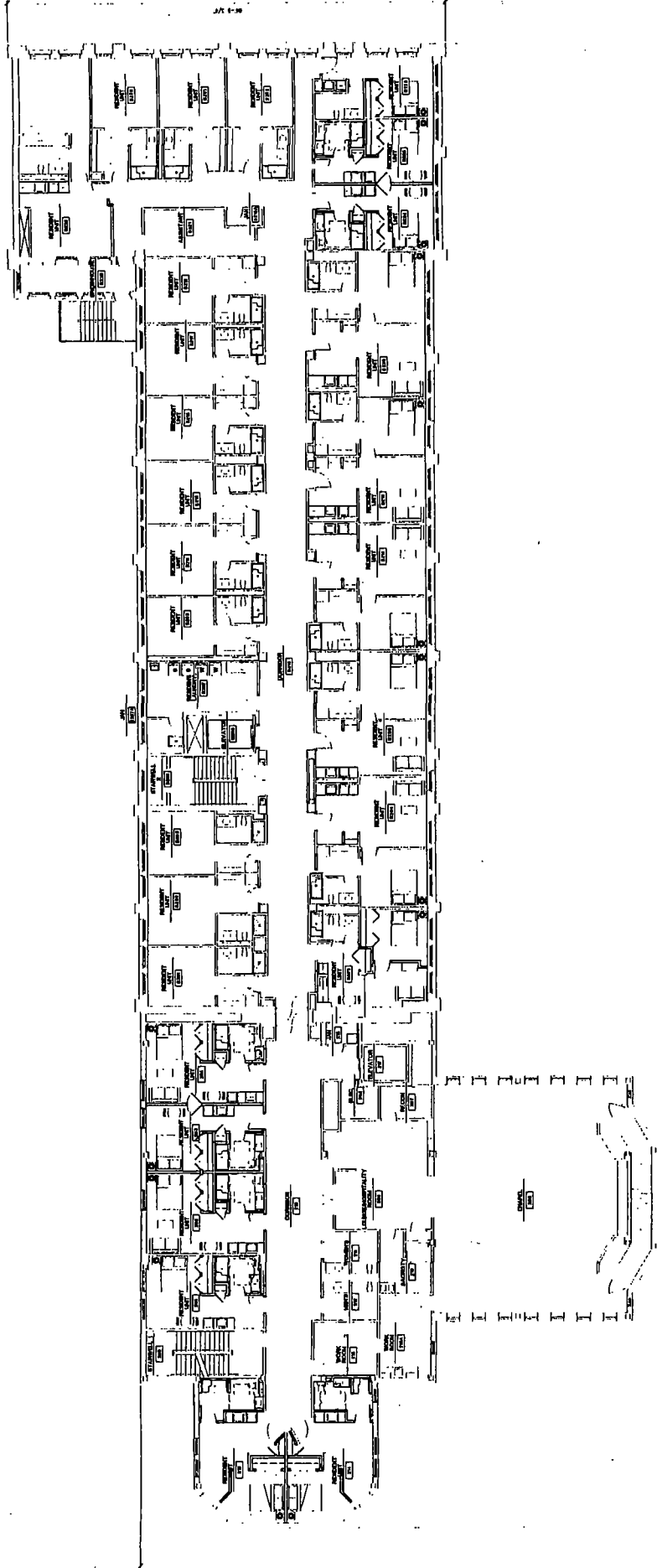

BS-1.17R

PRELIMINARY SCHEMATIC DESIGN
COPYRIGHT 2018 GLEASON ARCHITECTS, P.C.
DATE 10-02-18
JOB NUMBER 18-026



GLEASON ARCHITECTS, P.C.

789 Harland Drive, Unit A, Sugar Grove, Illinois

PROPOSED SECOND FLOOR PLAN

SCALE: 1" = 20'



CATHOLIC ASSISTED LIVING
7432 W TALCOTT STREET, CHICAGO, IL

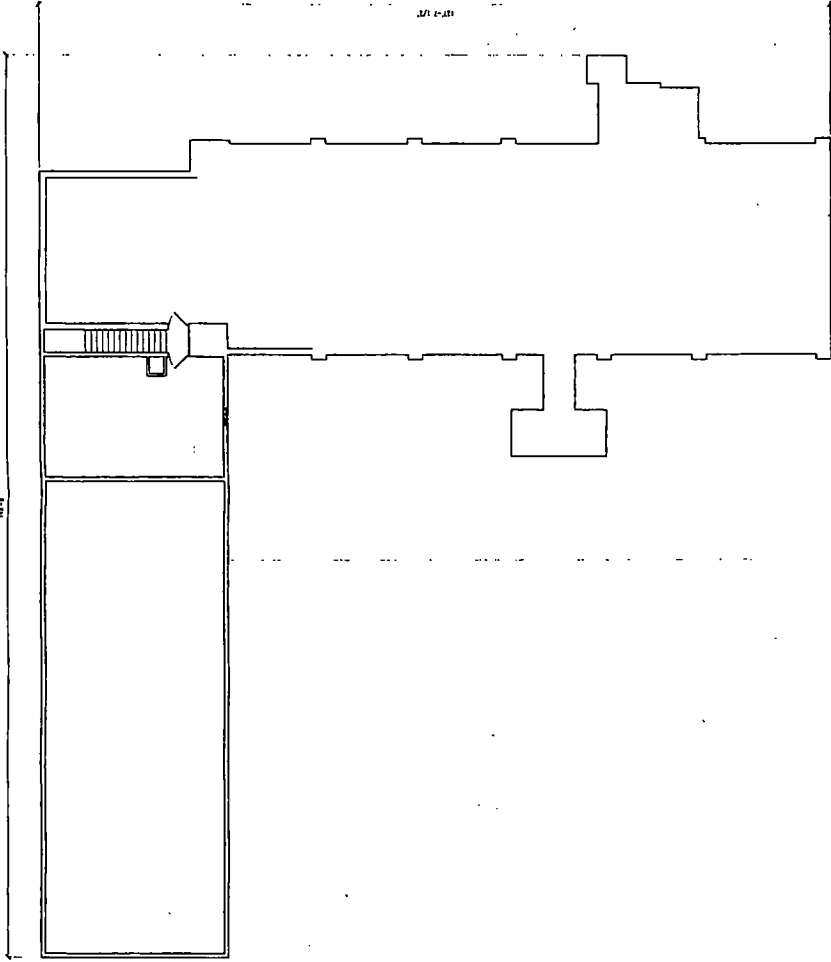

FINAL FOR PUBLICATION

PRELIMINARY, SCHEMATIC DESIGN
COPYRIGHT © 2018 GLEASON ARCHITECTS, P.C.
DATE: 10-02-18
JOB NUMBER: 18-026



GLEASON ARCHITECTS, P.C.

700 Howard Drive, Unit A, Skokie, Illinois
Phone: 630-466-5740 Fax: 630-466-5760



PROPOSED GROUND LEVEL FLOOR PLAN - GARAGE
SCALE: 1" = 20'

CATHOLIC ASSISTED LIVING
7432 W TALCOTT STREET, CHICAGO, IL

FINAL FOR PUBLICATION

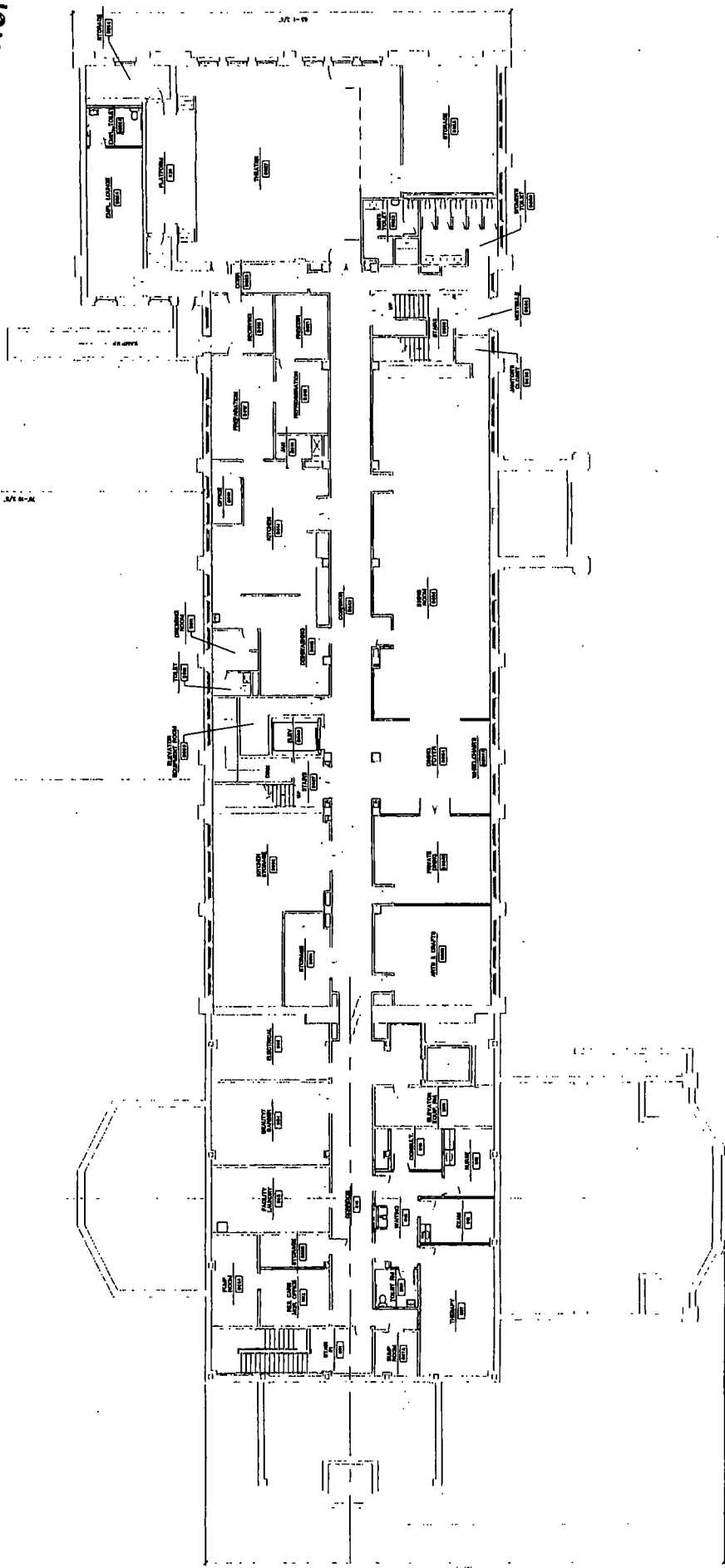

RF-1/1F

PRELIMINARY SCHEMATIC DESIGN.
COPYRIGHT 2018 GLEASON ARCHITECTS, P.C.
DATE 10-02-18
JOB NUMBER 18-026



GLEASON ARCHITECTS, P.C.
709 Hubbard Drive, Unit A, Fager Grove, Illinois



PROPOSED GROUND LEVEL FLOOR PLAN
SCALE 1" = 20'

CATHOLIC ASSISTED LIVING
7432 W TALCOTT STREET, CHICAGO, IL

FINAL FOR PUBLICATION

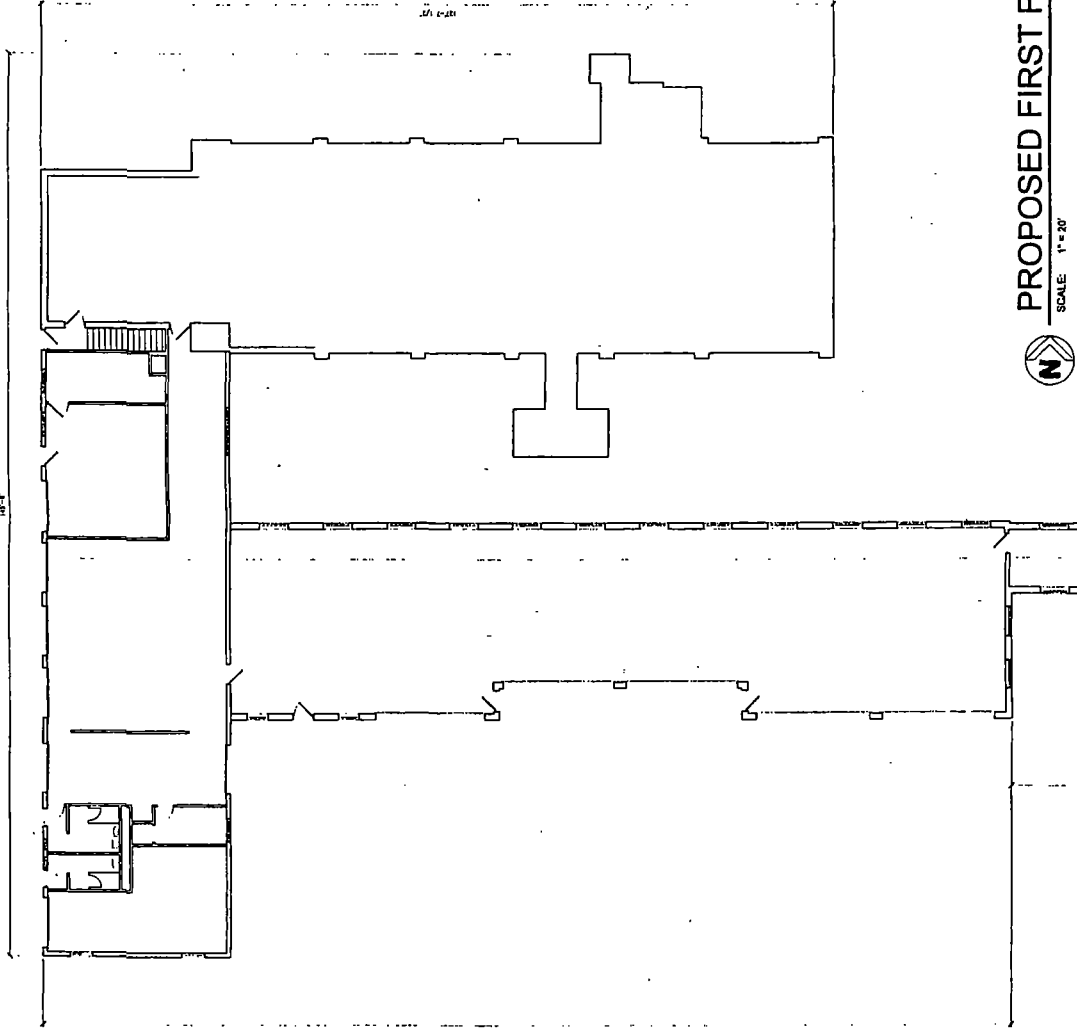

PRELIMINARY SCHEMATIC DESIGN
COPYRIGHT 2016 GLEASON ARCHITECTS, P.C.
DATE 02-10-16
JOB NUMBER: 16-026



GLEASON ARCHITECTS, P.C.

769 Highland Drive, Unit A, Skokie, Illinois
Phone: 630-466-8720 Fax: 630-466-8720



PROPOSED FIRST FLOOR PLAN - GARAGE
SCALE 1"=20'

CATHOLIC ASSISTED LIVING
7432 W TALCOTT STREET, CHICAGO, IL

FINAL FOR PUBLICATION

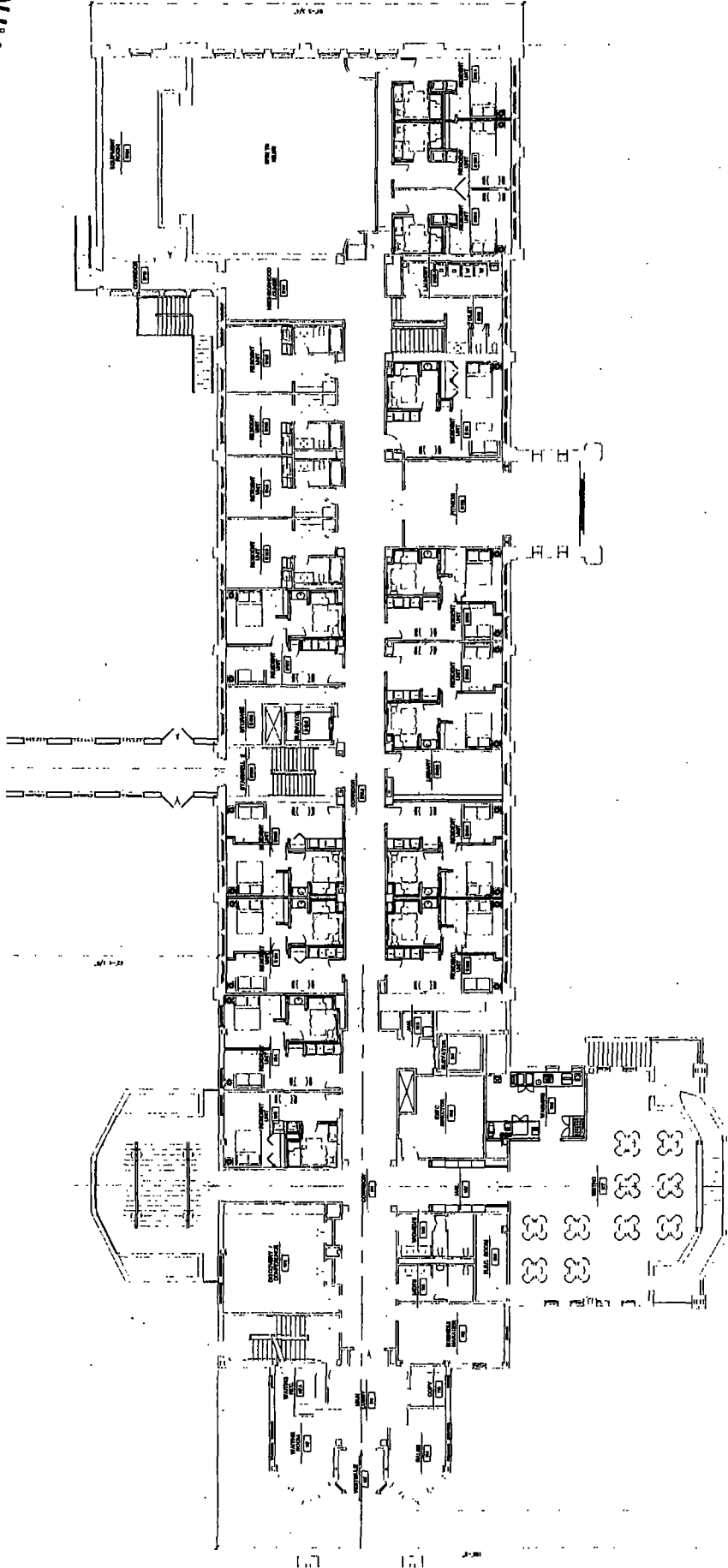

PRELIMINARY SCHEMATIC DESIGN
COPYRIGHT 2018 GLEASON ARCHITECTS, P.C.
DATE 10-10-18
JOB NUMBER 18-026



GLEASON ARCHITECTS, P.C.

769 Hawthood Drive, Unit A, Sugar Grove, Illinois
Phone: 630-466-5210 Fax: 630-466-5700



PROPOSED FIRST FLOOR PLAN

SCALE: 1" = 20'