



City of Chicago



Or2021-234

Office of the City Clerk Document Tracking Sheet

Meeting Date:	9/14/2021
Sponsor(s):	Sposato (38)
Type:	Order
Title:	Issuance of permits for sign(s)/signboard(s) at 5333 W Irving Park Rd
Committee(s) Assignment:	Committee on Zoning, Landmarks and Building Standards

CITY COUNCIL
COMMITTEE ON ZONING, LANDMARKS AND BUILDING STANDARDS

COUNCIL ORDER

RE: Approval of sign over 100 square feet in area or over 24 feet above grade

ORDERED, that the City Council hereby approves the following sign application submitted by:

Applicant: Mike Anderson Chevrolet of Chicago

(* The Applicant is the owner of the real property or the business tenant of the real property. Do not list the sign contractor, sign-erector, sign company or advertising entity in the above space.)

This Order approves the following sign in accordance with Municipal Code of Chicago Section 13-20-680:

Address of Sign: 5333 W. Irving Park Rd. Chicago, IL 60641

Zoning District: C2-1

DOB Sign Permit Application #: 100909165

Sign Details:

1. On-premise OR Off-premise

2. Static sign OR Dynamic-Image display sign

3. Number of sign faces 2

4. Projecting over the public way Yes (Yes or No) If yes, Public Way Use #: 1148001

5. Dimensions: Length 15 feet 1 inches Height 15 feet 1 inches

Total square feet in area: 228 feet inches

6. Height above grade: 47 feet 6 inches

7. Elevation (side of building or lot where the sign will be erected): North

8. Name of Sign Contractor/Erector: Olympik Sign Inc.

To be legal, such sign shall comply with all provisions of Title 17 of the Chicago Municipal Code ("Zoning Ordinance") and all other provisions of the Municipal Code governing the permitting, construction and maintenance and removal of signs and sign structures. Failure of the applicant and the applicant's successors to comply shall be grounds for invalidation or revocation of the sign permit.

Richard Spasato
Alderman

38
Ward



CITY OF CHICAGO

DEPARTMENT OF BUILDINGS

Sign Permit Application

APPROVAL NUMBER	APPLICATION NUMBER 100909165	ANNUAL FEE	WORK CODE	DRAWINGS ATTACHED <input type="checkbox"/> YES <input type="checkbox"/> NO
DATE OF APPLICATION 02/15/2021			TYPE OF SIGN FLAT OR BOX	
ADDRESS OF SIGN 5333 W IRVING PARK RD, 60641-			LENGTH	FT. IN. HEIGHT FT. IN.
BUILDING	ORIGINAL PERMIT NUMBER	AREA	SQ. FT. WEIGHT	LBS.
TYPE OF PERMIT NEW CONSTRUCTION (SIGN)			226	9,500
PAYER OF ANNUAL INSPECTION ARNOLD, JUDY 5333 W IRVING PARK RD CHICAGO, IL 60641 (219)947-4151			SIGN HEIGHT ABOVE GRADE/ROOF FT. 32	
SIGN MANUFACTURER AGI			SHAPE OF SIGN REGULAR	
ADDRESS WHERE SIGN CAN BE SEEN PRIOR TO ERECTION			SIGN WILL READ CHEVROLET MIKE ANDERSON 'W/ LOGO'	
TICKET NUMBER 0	REINSPECTION CONTROL NUMBER	NO. OF LAMPS 2,250	TOTAL WATTAGE 240	
TYPE OF SUPPORT FOR SIGN POLE			TYPE OF LAMP OTHER	
SIGN BOARD SUPPORT MEMBERS STEEL			NO. OF BALLAST/TRANSFORMERS 4	INPUT OF TRANSFORMERS 120V
ANNUAL FEE			CONTRACTOR WILL INSTALL <input checked="" type="checkbox"/> FEEDERS <input type="checkbox"/> CUSTOMER LEADS	
CONSTRUCTION FEE 1017 B FEE			TYPE OF SWITCH LOCATION OF SWITCH OUTSIDE SIGN	
TOTAL FEE			SIGN LOCATION INSTALL LED ILLUMINATED DOUBLE FACE FREESTANDING POLE SIGN AT NORTH SIDE OF LOT.	
AMOUNT PAID				
BALANCE DUE				

The undersigned certify that the statements in this application are true and correct and that all work done under the proposed permit will conform to the requirements of the Chicago Municipal Code

LICENSE #	B69270
ELECT CONTR#	ELECTR
ADDRESS	1130 N. GARFIELD LOMBARD, IL 60148-
SUPERVISOR SIGNATURE	<i>Bill P. [Signature]</i>

#	TGC101361
CONTRACTOR#	GENCON
ADDRESS	1130 NORTH GARFIELD STREET LOMBARD IL, 60148-
SIGNATURE	<i>[Signature]</i>

*IF APPLICABLE

The permit issued on this application will authorize only signs here applied for. If other signs are to be erected they must be covered by additional permits

City of Chicago
Lori E Lightfoot, Mayor



Department of Buildings
Matthew Beaudot, Commissioner

TYPE OF BUSINESS COMMERCIAL Other: AUTO DEALERSHIP Name: _____ LIC #: _____ Renewal Date: _____	SIGN BOND REQUIRED? <input type="checkbox"/> YES COUNCIL ORDER REQUIRED <input checked="" type="checkbox"/> YES
Projects Over: <input checked="" type="checkbox"/> Private Property <input checked="" type="checkbox"/> Public Way Grant Permit #: 1148001 <input type="checkbox"/> Planned Development/Manufacturing PMD/PD#: _____ Zoning District: C2 Other: C2-1	IS SPECIAL PERMISSION REQUIRED FROM CHIEF ELECTRICAL <input type="checkbox"/> YES IF YES, ATTACH LETTER OF REQUEST
TYPE OF SIGN: <input type="checkbox"/> ADVERTISING <input checked="" type="checkbox"/> ILLUMINATE <input type="checkbox"/> MOVEABLE <input checked="" type="checkbox"/> BUSINESS <input type="checkbox"/> FLASHING	TIME STAMP
TOTAL STREET FRONTAGE OF LOT (IN FEET) 650 TOTAL AREA OF NEW SIGN (SQ.FT.) 226 TOTAL AREA OF ALL SIGNS ON LOT (SQ.FT.) 805 HEIGHT OF SIGN ABOVE GRADE (TO TOP) 47ft in	SIGN CLERK: _____ APPROVED FOR PERMIT: _____
DISTANCE OF CURB LINE OUTER EDGE (ft) 17 DISTANCE OF STRUCTURE INNER EDGE (ft) 19 DISTANCE FROM (ft): A. PUBLIC PARK (OVER 10 ACRES) 125 B. EXPRESSWAY (IF LESS THAN 1,000 FT.) 1,000 C. RESIDENCE DISTRICT (ADVERTISING SIGNS ONLY) 130	REMARKS
IF REPLACEMENT SIGN OR CHANGE OF FACE, WHAT DOES THE EXISTING SIGN READ? Original Payee: _____	
Landmark Hold: <input type="checkbox"/> Status: _____	
ZONING (OFFICE USE ONLY)	

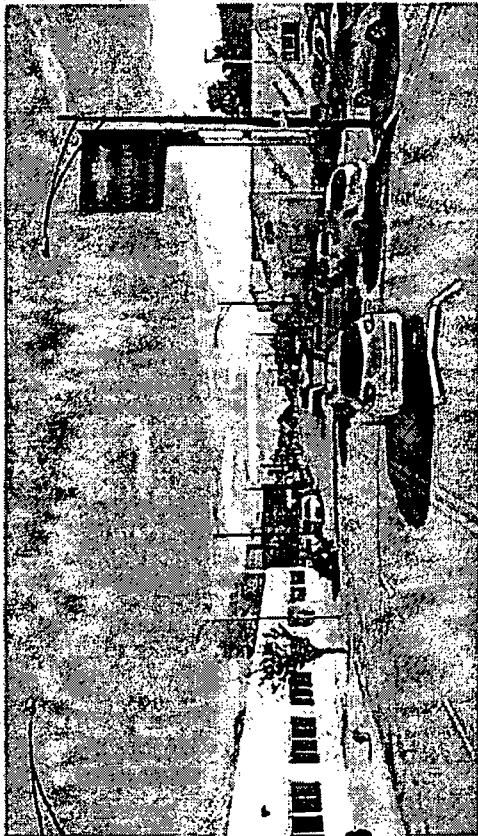

EXISTING

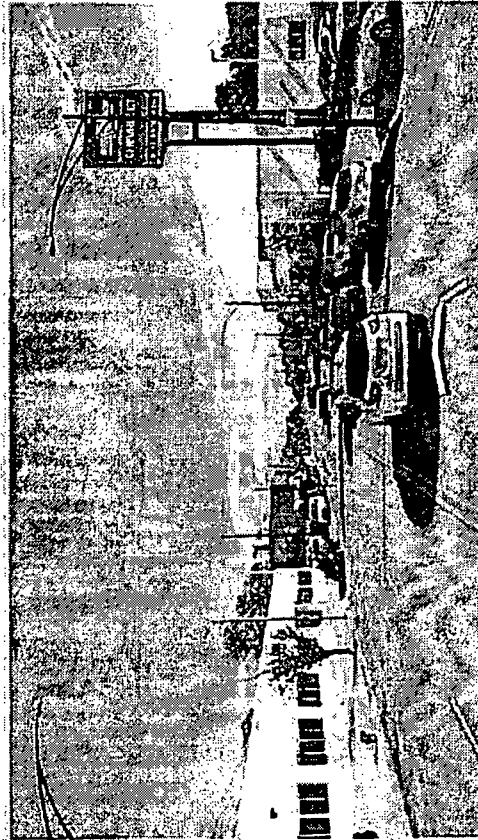

PROPOSED

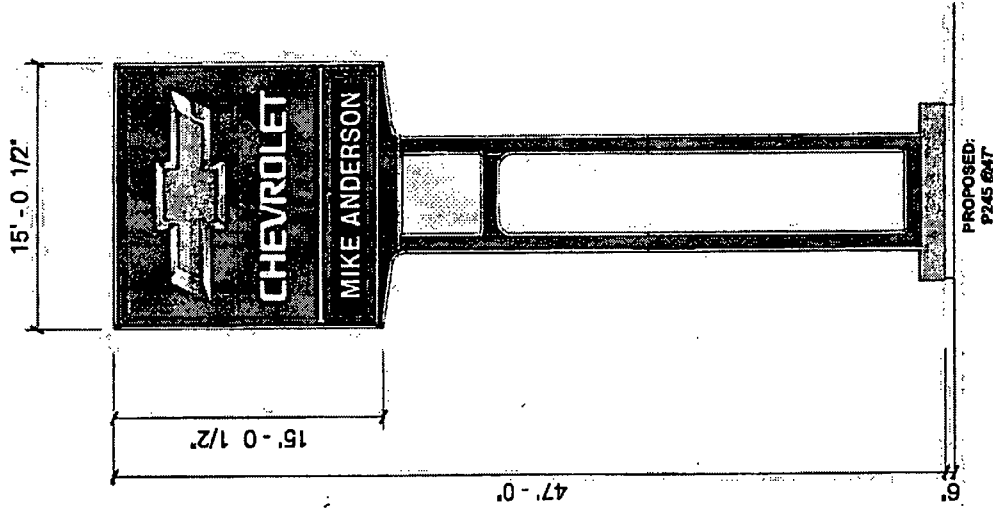

This plan is not the property of AGI International, Inc. and is not to be reproduced, stored in a retrieval system, or transmitted in any form or by any means, electronic, mechanical, photocopying, recording, or by any information storage and retrieval system, without the prior written permission of AGI International, Inc. The design is the property of AGI International, Inc. and is not to be reproduced, stored in a retrieval system, or transmitted in any form or by any means, electronic, mechanical, photocopying, recording, or by any information storage and retrieval system, without the prior written permission of AGI International, Inc.

Mike Anderson Chevrolet of Chicago
 5333 W Irving Park Road
 Chicago, IL 60641
 02/04/2021



AGI

2655 International Pkwy., Virginia Beach, VA 23452
 PHONE (757) 437-1900 - FAX: (757) 430-1297
 WWW.AGI.NET

AGI Architectural Graphics Incorporated 1500 West 19th Street Suite 200, Torrance, CA 90501 (310) 609-1100	
GENERAL NOTES See 04.57.16	Job No. M. ALANZOLA Lead Designer MLC Designer MLC Project No. 04.57.16 Designer F. FAUSCHER
Standard Sign Specifications <input type="checkbox"/> Lettering <input type="checkbox"/> Emblem <input type="checkbox"/> Single Panel <input type="checkbox"/> Double Panel <input type="checkbox"/> Non-Illuminated <input type="checkbox"/> Illuminated <input type="checkbox"/> Backlighting <input type="checkbox"/> Veneer <input type="checkbox"/> Acrylic-14	Location: 3800 WEST 19TH STREET
Date: 10/21/04 Scale: 1/8" = 1'-0"	Job No.: 04.57.16 Job Title: P245-47-COV Type: A Rev: 1

INSTALLATION SEQUENCE NOTES:

- 1) INSTALL FOUNDATION AND ANCHOR BOLTS FOR COLUMNS AND BASE COVER PER FOUNDATION DRAWINGS INCORPORATING ELECTRICAL 8" TUB-UPS.
- 2) ERECT COLUMN AND CLADDING ASSEMBLY ON ANCHOR BOLTS AND TEMPORARILY SECURE BY TIGHTENING ANCHOR BOLT NUTS.
- 3) LEVEL AND PLUMB COLUMN AND CLADDING ASSEMBLY, FULLY TIGHTEN ANCHOR BOLTS AND GROUT UNDER BASE PLATES.
- 4) ERECT SIGNBOX ASSEMBLY ON COLUMNS, CONNECT PARTS WITH 3/4" x 1/8" x 24" AND TORQ TO PROOF LOAD AS PER SPECS.
- 5) INSTALL STAINLESS STEEL CLADDING ON SIGN BOX ASSEMBLY.
- 6) TOUCH UP BLACK PAINT ON COLUMN FLANGES, CROSS MEMBER COVERS AND SIGN BOX AS NECESSARY USING PAINT FINISHED WITH SIGN.
- 7) INSTALL CENTER ESCUTCHEON CLADDING TO UNDERSIDE OF SIGNBOX.
- 8) EXTEND ELECTRICAL SERVICE UP THE COLUMN IN EMT CONDUIT TO PER JUNCTION BOX AND CONNECT TO PRIMARY CIRCUIT LEADS
- 9) TEST ALL ELECTRICAL CONNECTIONS FOR CONTINUITY AND GROUND.
- 10) INSTALL RIGHT AND LEFT ESCUTCHEON PANELS, THEN CENTER ESCUTCHEON.
- 11) APPLY ESCUTCHEON CLADDING (3 PLACES)
- 12) ASSEMBLE ESCUTCHEON BASE COVER PER DRAWINGS.
- 13) CAULK TOP JOINT BETWEEN BASE COVER, COLUMN AND CLADDING ASSEMBLY.
- 14) TOUCH UP BASE COVER USING GREY PAINT FINISHED WITH SIGN.

ELECTRICAL:
 (5) EESS 1040-264 120-277V MULTIVOLT BALLAST
 24.0 TOTAL AMPS
 (2) CIRCUIT

ESTIMATED WEIGHT:
 1) HEAD = 2,750 lbs.
 2) COLUMN = 9,565 lbs.
 3) ANCHORS = 780 lbs.
 4) GRATE = 975 lbs.
TOTAL = 10,469 lbs.

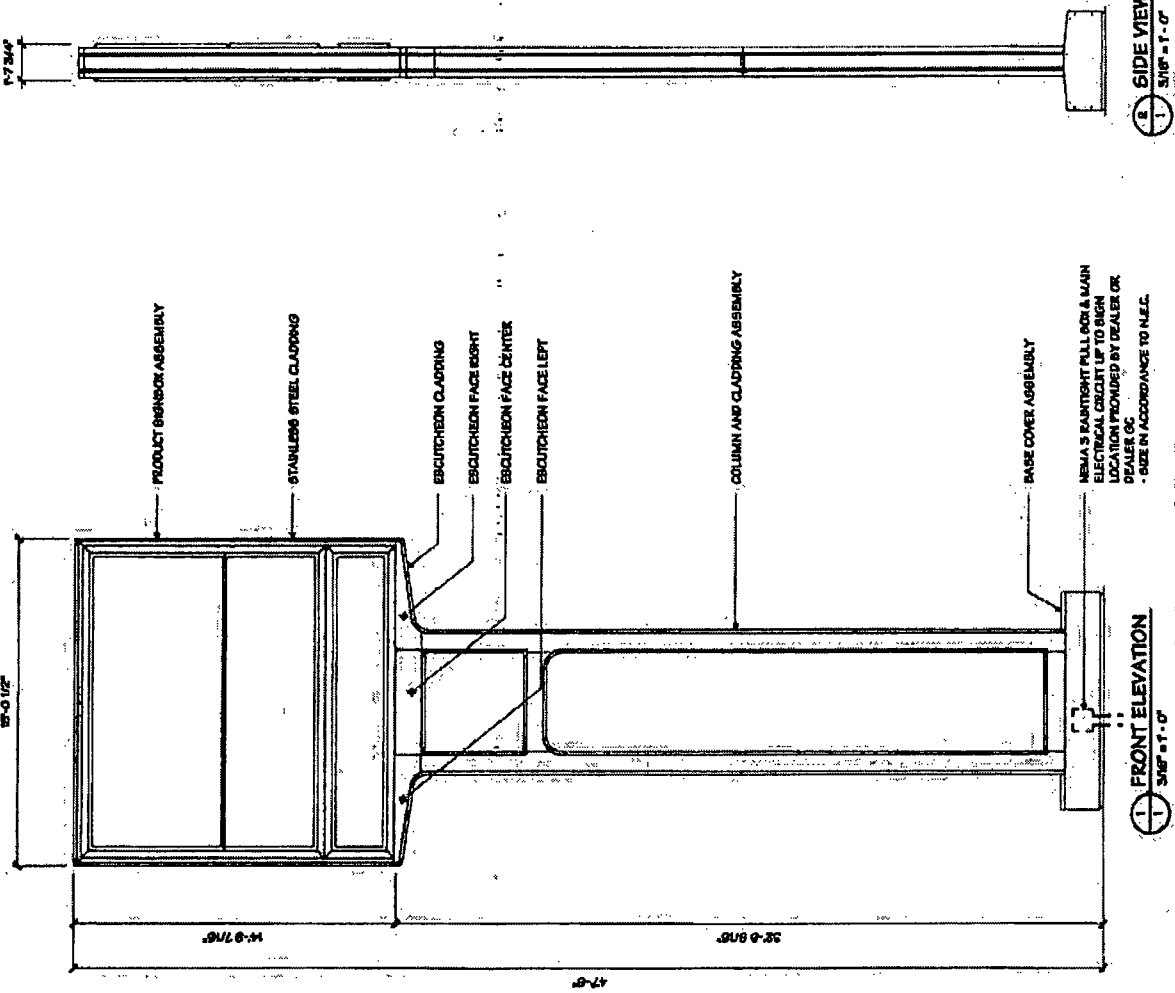



Project Title
GENERAL MOTORS

Date 08-31-14

AGI Lead M. ALAMELDIN
Lead Designer NJC
Drawn By NJC
Project Mgr. K. TAUSCHER

General Item Specifications
 Interior Exterior Double Panel
 Single Panel Non-Structural
 Structured JEL: Yes No Asap (N/A)
 Location:
 Worksheet: 30 MPN

Change	Date	Description
01	12.01.13	ISSUED FOR CONSTRUCTION
02	01.17.14	ISSUED FOR CONSTRUCTION
03	01.17.14	ISSUED FOR CONSTRUCTION
04	01.17.14	ISSUED FOR CONSTRUCTION
05	01.17.14	ISSUED FOR CONSTRUCTION
06	01.17.14	ISSUED FOR CONSTRUCTION
07	01.17.14	ISSUED FOR CONSTRUCTION
08	01.17.14	ISSUED FOR CONSTRUCTION
09	01.17.14	ISSUED FOR CONSTRUCTION
10	01.17.14	ISSUED FOR CONSTRUCTION
11	01.17.14	ISSUED FOR CONSTRUCTION
12	01.17.14	ISSUED FOR CONSTRUCTION
13	01.17.14	ISSUED FOR CONSTRUCTION
14	01.17.14	ISSUED FOR CONSTRUCTION
15	01.17.14	ISSUED FOR CONSTRUCTION
16	01.17.14	ISSUED FOR CONSTRUCTION
17	01.17.14	ISSUED FOR CONSTRUCTION
18	01.17.14	ISSUED FOR CONSTRUCTION
19	01.17.14	ISSUED FOR CONSTRUCTION
20	01.17.14	ISSUED FOR CONSTRUCTION

Check 14287

Type A

Sheet 30

Head P245-HEAD

SEE INSTRUCTIONS SHEET
P245-HEAD, V1.2.2012

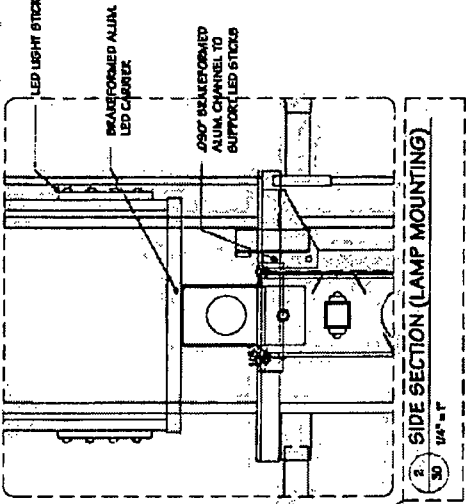

- (2) GE GEPS24-300U-CL 24 VOLT POWER SUPPLY MOUNTED TO INSIDE OF STEEL UPRIGHT
- (30) GE 86" TETRA STICK BALL BALL W/ POWER MAX LED MODULES (GET9PMP09079H-C9L79) MOUNTED TO DEFORMED ALUM. CHANNEL
- 1/2" LIQUIDITE CONDUIT WHIP TO UPPER CABINET FROM LOWER CABINET
- FABRICATED STEEL LIGHT BAPLE ASSEMBLY MECHANICALLY FASTENED TO RETAINER FRAME
- (9) GE 86" TETRA STICK W/ POWER MAX LED MODULES (GET9PMP09079H-C9L79) MOUNTED TO DEFORMED ALUM. CHANNEL
- (1) GE GEPS24-300U-CL 24 VOLT POWER SUPPLY MOUNTED TO BOTTOM OF STEEL CHANNEL FRAME
- (6) GE 86" TETRA STICK W/ POWER MAX LED MODULES (GET9PMP09079H-C9L79) MOUNTED TO DEFORMED ALUM. CHANNEL
- FABRICATED STEEL LIGHT BAPLE ASSEMBLY MECHANICALLY FASTENED TO RETAINER FRAME
- (1) GE GEPS24-300U-CL 24 VOLT POWER SUPPLY MOUNTED TO BOTTOM OF STEEL CHANNEL FRAME
- (1) GE GEPS24-300U-CL 24 VOLT POWER SUPPLY MOUNTED TO BOTTOM OF STEEL CHANNEL FRAME
- CARLING TYPE DISCONNECT SWITCH AND J-BOX MOUNTED TO BOTTOM OF STEEL CHANNEL FRAME
- J-BOX MOUNTED TO BOTTOM OF STEEL CHANNEL TO ALLOW FOR POWER IN

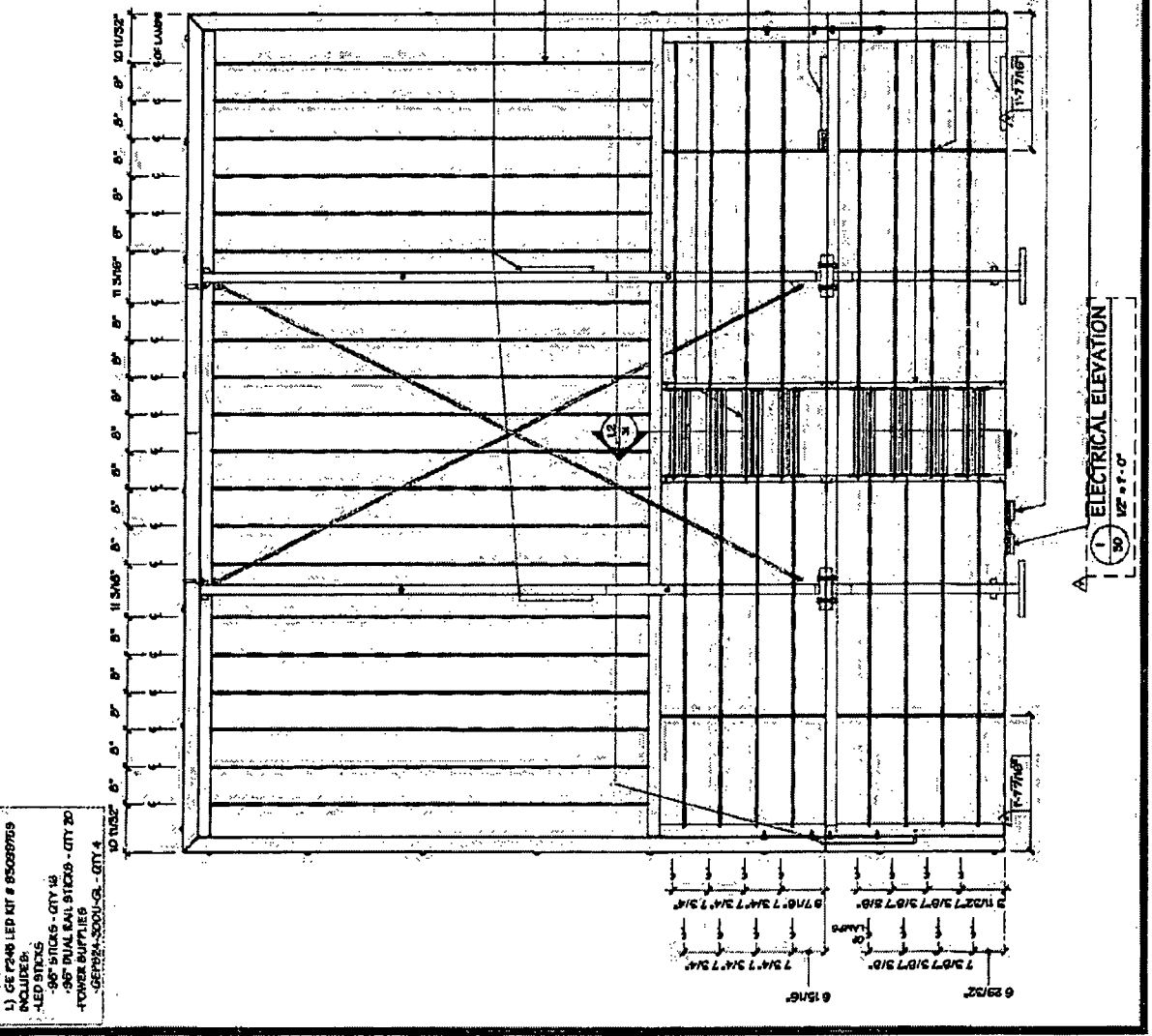

NOTE:
 1) GE P245 LED KIT # 85039793
 INCLUDES:
 -LED STICKS
 -86" STICKS - CITY 18
 -86" BALL BALL STICKS - CITY 20
 -4" LIQUIDITE CONDUIT
 -GEPS24-300U-CL - CITY 4