



City of Chicago



O2010-7282

Office of the City Clerk

Tracking Sheet

Meeting Date:	12/8/2010
Status:	Introduced
Sponsor(s):	Waguespack, Scott
Type:	Ordinance
Title:	Grant(s) of Privilege in Public Way for Lamar Advertising
Committee(s) Assignment:	Committee on Transportation and Public Way

ORDINANCE
LAMAR ADVERTISING
Acct. No. 286997 - 2
Permit No. 1094475

Be It Ordained by the City Council of the City of Chicago:

SECTION 1. Permission and authority are hereby given and granted to LAMAR ADVERTISING, upon the terms and subject to the conditions of this ordinance to maintain and use one (1) sign(s) projecting over the public right-of-way attached to its premises known as 1333 W. North Ave..

Said sign structure(s) measures as follows; along W. NORTH:
One (1) at ten (10) feet in length, ten (10) feet in height and twenty-four (24) feet above grade level.

The location of said privilege shall be as shown on prints kept on file with the Department of Business Affairs and Consumer Protection and the Office of the City Clerk.

Said privilege shall be constructed in accordance with plans and specifications approved by the Zoning Department - Signs.

This grant of privilege in the public way shall be subject to the provisions of Section 10-28-015 and all other required provisions of the Municipal Code of Chicago.

The grantee shall pay to the City of Chicago as compensation for the privilege #1094475 herein granted the sum of three hundred (\$300.00) per annum in advance.

A 25% penalty will be added for payments received after due date.

The permit holder agrees to hold the City of Chicago harmless for any damage, relocation or replacement costs associated with damage, relocation or removal of private property caused by the City performing work in the public way.

Authority herein given and granted for a period of five (5) years from and after Date of Passage.

Alderman 
Scott Waguespack 32nd Ward

EXHIBIT

North Ave. & Elston Ave.

P.I.N. 17-05-104-044

Lamar Panel No. 9605

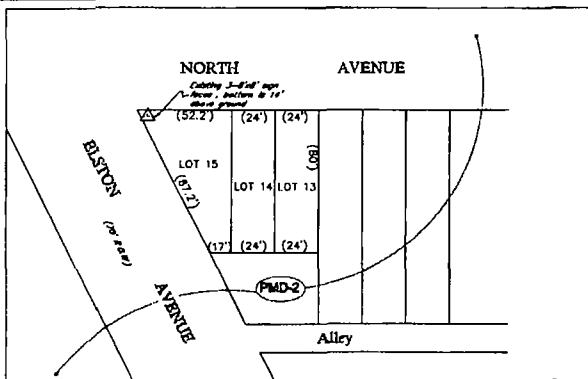

(PMD-2) = DENOTES TYPICAL CITY OF CHICAGO ZONING CLASSIFICATION

(XX') = DENOTES RECORDED DISTANCE

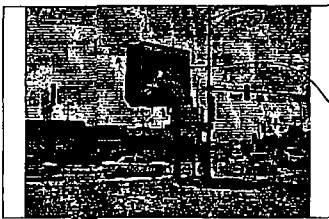

Looking west of existing northeast sign panel



Looking north of existing south sign panel



Looking east of existing northwest sign panel



STATE OF ILLINOIS }
COUNTY OF WILL }SS

RUETTIGER, TONELLI & ASSOCIATES, INC., AN ILLINOIS PROFESSIONAL DESIGN FIRM, HEREBY CERTIFIES THAT THIS EXHIBIT WAS PREPARED UNDER ITS DIRECTION, AND BASED ON EXISTING SURVEY INFORMATION, AND THAT THE PLAT IS A TRUE AND ACCURATE REPRESENTATION OF SITE CONDITIONS.

GIVEN UNDER MY HAND AND SEAL THIS 3rd DAY OF MAY, 2010.

BY: *[Signature]*
ILLINOIS PROFESSIONAL LAND SURVEYOR (MY LICENSE EXPIRES 11-30-2010)
TO ENSURE AUTHENTICITY OF THIS DRAWING, IT MUST BEAR THE EMBOSSED SEAL OF THE DESIGN FIRM OR PROFESSIONAL LICENSEE WHO PREPARED THIS DRAWING

RT		Ruettiger, Tonelli & Associates, Inc.	
Surveyors • Engineers • Planners • Landscape Architects • GIS Consultants			
2174 ONEIDA STREET JOLIET, ILLINOIS 60438		2603 S. WASHINGTON STREET - SUITE 170 NAPERVILLE, ILLINOIS 60563	
TEL (815) 744-6600 FAX (815) 744-0101		PH. (630) 430-1140 FAX (630) 430-7741	
DATE: 5-3-10	SCALE: 1" = 30'	DRAWN BY: TLW	CHECKED BY: RH
PREPARED FOR: LAUAR ADVERTISING 500 N. MICHIGAN AVENUE/SUITE 2200 CHICAGO, ILLINOIS 00511		FIELD BOOK: 27-56 PAGE: 49	
DRAWING TITLE: EXHIBIT		DRAWING No.: 108-1204-Permit-EXHIBIT	