

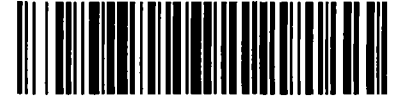

# City of Chicago



Or2013-761

Office of the City Clerk

## Document Tracking Sheet

<b>Meeting Date:</b>	12/11/2013
<b>Sponsor(s):</b>	Reilly (42)
<b>Type:</b>	Order
<b>Title:</b>	Issuance of permits for sign(s)/signboard(s) at 700 N Michigan Ave
<b>Committee(s) Assignment:</b>	Committee on Zoning, Landmarks and Building Standards

Committee on Zoning, Landmarks  
and Building Standards  
City Council Meeting  
Alderman Brendan Reilly, 42<sup>nd</sup> Ward  
Sign Order

ORDERED, That the Commissioner of Buildings is hereby directed to issue a sign permit to:

Olympic Signs, Inc.  
1130 N. Garfield Ave.  
Lombard, IL 60148

For the erection of a sign/signboard over 24 feet in height and/or over 100 square feet (in area of one face) at:

Saks Fifth Avenue  
700 N. Michigan Ave.  
Chicago, IL 60611

Dimensions: length 12' 3" height 12' 3"  
Height above grade/roof to top of sign 37 feet  
Total Square Foot Area 150 square feet  
Elevation EAST (Michigan Ave.)

Such sign shall comply with all applicable provisions of TITLE 17 of the Chicago Zoning Ordinance and all other applicable provisions of the Municipal Code of the City of Chicago governing the construction and maintenance of outdoor signs, signboards and structures.

  
Brendan Reilly  
Alderman, 42<sup>nd</sup> Ward

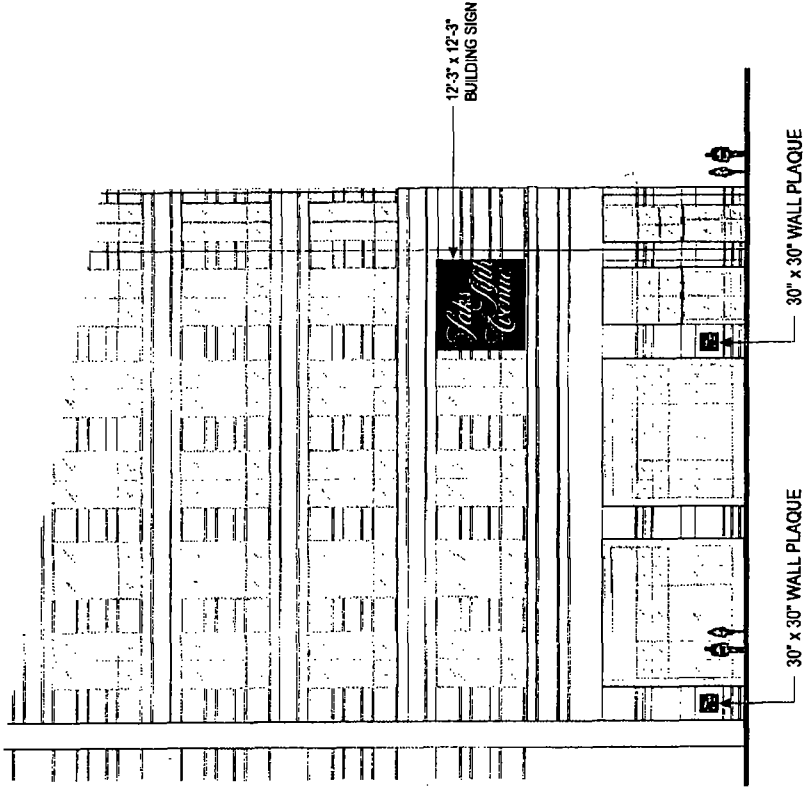

SCALE: 1/16" = 1'-0"

**MICHIGAN AVENUE ELEVATION**

Drawn File Location: Design 2LINDIANDrawg\Saks Fifth Avenue\Saks Chicago, IL R3

FILE	SAMS Chicago, IL R3	DATE	10/22/13
DATE		WITH CHANGES	AS NOTED
SCALE			Noted

CUSTOMER	Saks Fifth Avenue
APPROVAL	
TYPE OF SIGNAGE	As Shown
INSTALL	As Indicated

This original unperfected drawing is the property of Sign Crafters and is intended for personal use only in conjunction with the reproduction, used or exhibited in any fashion without permission from Sign Crafters. Unpermitted use constitutes a violation of the copyright laws. This representation is for illustrative purposes only and may not accurately reflect actual size or specifications. Sign Crafters shall not be responsible for any errors or omissions. All dimensions are in inches unless otherwise indicated. No installation and fee actual signage fees.

2401 I-35 S. San Marcos, TX 78666  
 (512) 392-0900 (512) 392-3363 Fax  
 signcrafters@signcrafters.net  
 www.signcrafters.net





NOT TO SCALE  
**PHOTO OVERLAY**

Proj File Location: Design ZLINDA/Dwys/Saks Fifth Avenue/SAXS Chicago/SAXS Chicago, IL R3 Page 4 of 7

FILE	SAXS Chicago, IL R3
DATE	10/22/13
WITH CHANGES	AS NOTED

CLIENT	Saks Fifth Avenue
APPROVAL	
TYPE OF SIGNAGE	As Shown
INSTALL	As Indicated

This original unaltered drawing is the property of Sign Crafters and is submitted for approval only in conjunction with the reproduction, used or exhibited in any fashion without permission from Sign Crafters. Unauthorized use constitutes customer. This representation is for illustrative purposes only and may not accurately reflect actual site or specifications. Sign Crafters shall not be held responsible for any errors or omissions between the description and the act of signage fabrication.

**SIGN CRAFTERS**  
 INCORPORATED

2401 I-35 S. San Marcos, TX 78666  
 (512) 392-0900 (512) 392-3363 Fax  
 signcrafters@signcrafters.net  
 www.signcrafters.net

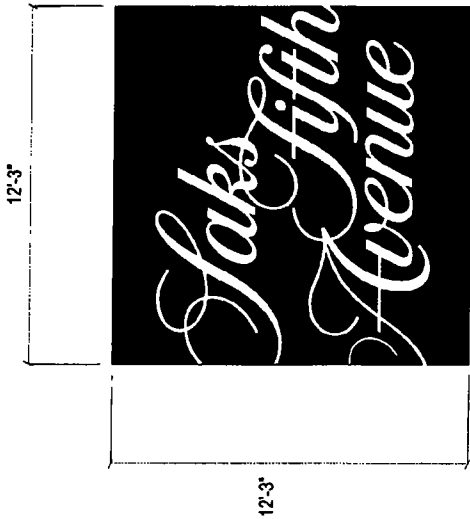
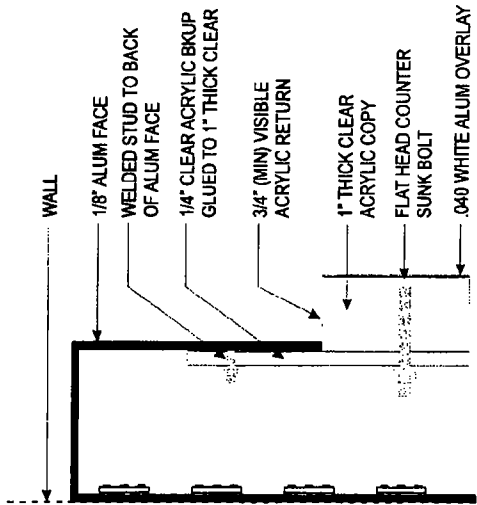

**NOTE**  
LETTER STROKES THICKENED SLIGHTLY TO ALLOW FOR ACRYLIC PUSH THRU

**FACE**  
.125 ALUMINUM POLISHED BLACK METAL FINISH.

**RETURNS**  
FAB .125 ALUM, 3" DEEP, POLISHED BLACK METAL FINISH. (BACK IS .125 ALUM)

**COPY**  
WATER JET CUT OUT W/PUSH THRU 1" THICK CLEAR ACRYLIC W/040 WHITE ALUM OVERLAY.

**ILLUMINATION**  
WHITE LEDS.

**CABINET W/PUSH THRU GRAPHICS**

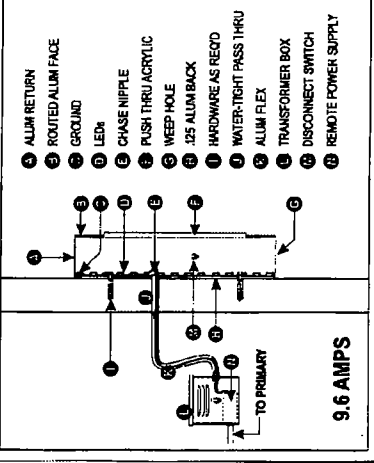

Underwriters Laboratories Inc.  
LISTED  
ELECTRIC SIGN  
See UL File # E-587,000 for complete sub. I.L. 2017

APPLY ILL LABELS ON TOP OF CABINET OUT OF PUBLIC VIEW

**NOTE: ACTUAL ATTACHMENT HARDWARE DETERMINED BY WALL CONSTRAINTS AND ENGINEERING REQUIREMENTS**

**NOTE: FINISH ALL INTERIOR ALUMINUM SURFACES WITH LIGHT ENHANCEMENT PAINT.**

(2) TWO REQUIRED

SCALE: 1/4" = 1'-0"

**ROUT OUT PUSH THRU BUILDING SIGN**

Dwg File Location: Design 2LINDADWg3Saks Fifth Avenue\Saks Chicago, IL R3

CLIENT	Saks Fifth Avenue	DATE	10/22/13
APPROVAL		DATE	10/22/13
TYPE OF SIGNAGE	As Shown	SCALE	Noted
INSTALL		As Indicated	
LOCATION: 700 North Michigan Ave., Chicago, IL 60611			

This original unaltered drawing is the property of Sign Crafters and is intended for personal use only. In cooperation with the client, Sign Crafters shall not be held responsible for any reproduction, use, or distribution of this drawing without the written consent of Sign Crafters. Unaltered and approved drawings are the property of Sign Crafters. This material is for reference, drafting and engineering use only. It is not to be used for construction. Sign Crafters and its affiliates shall not be held responsible for any discrepancy whatsoever between the drawings and the actual signage field.



2401 I-35 S. San Marcos, TX 78666  
(512) 392-0900 (512) 392-3363 Fax  
Signcrafters@signcrafters.net  
www.signcrafters.net



DAY

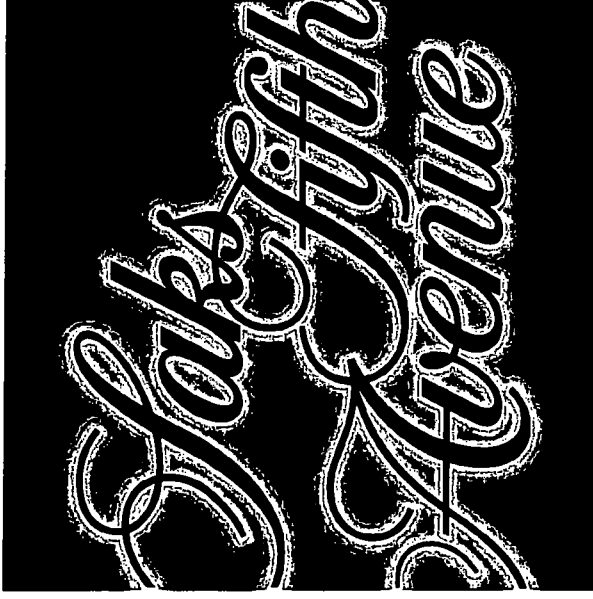

NIGHT

NOT TO SCALE  
SIGN RENDERINGS

<p>2401 I-35 S. San Marcos, TX 78666 (512) 392-0900 (512) 392-3363 Fax SIGNCRAFTERS@SANMARCOSTX.COM WWW.SIGNCRAFTERS.NET</p>		<p>CLIENT: Labs Fifth Avenue APPROVAL: _____ TYPE OF SIGNAGE: As Shown INSTALL: As Indicated</p>		<p>Dwg File Location: Design 2LINDA\Draws\Saks Fifth Avenue\Saks Chicago, IL R3 FILE SAKS Chicago, IL R3 DATE: 10/22/13 WITH CHANGES AS NOTED</p>		<p>SCALE: Noted</p>
<p>This original unpublished drawing is the property of Sign Crafters and is submitted for personal use only in conjunction with the reproduction, used or exhibited in any fashion without permission from Sign Crafters. Unauthorized use constitutes customer. This information is for illustrative purposes only and may not accurately reflect actual site specifications. Sign Crafters shall not be responsible for any errors or omissions. Sign Crafters shall not be responsible for any damage to the original drawing files.</p>						
<p>Page 7 of 7</p>						

