



Office of the Chicago City
Clerk



O2011-9966

Office of the City Clerk

City Council Document Tracking Sheet

Meeting Date:	12/14/2011
Sponsor(s):	Burnett, Walter (27)
Type:	Ordinance
Title:	Grant(s) of Privilege in Public Way for Kamehachi of Tokyo
Committee(s) Assignment:	Committee on Transportation and Public Way

ORDINANCE
KAMEHACHI OF TOKYO
Acct. No. 86100 - 2
Permit No. 1098615

Be It Ordained by the City Council of the City of Chicago:

SECTION 1. Permission and authority are hereby given and granted to KAMEHACHI OF TOKYO, upon the terms and subject to the conditions of this ordinance to maintain and use one (1) sign(s) projecting over the public right-of-way attached to its premises known as 1400 N. Wells St..

Said sign structure(s) measures as follows; along NORTH WELLS:

One (1) at eight (8) feet in length, five (5) feet in height and nine (9) feet above grade level.

The location of said privilege shall be as shown on prints kept on file with the Department of Business Affairs and Consumer Protection and the Office of the City Clerk.

Said privilege shall be constructed in accordance with plans and specifications approved by the Department of Transportation (Division of Project Development) and Zoning Department - Signs.

This grant of privilege in the public way shall be subject to the provisions of Section 10-28-015 and all other required provisions of the Municipal Code of Chicago.

The grantee shall pay to the City of Chicago as compensation for the privilege #1098615 herein granted the sum of three hundred (\$300.00) per annum in advance.

A 25% penalty will be added for payments received after due date.

The permit holder agrees to hold the City of Chicago harmless for any damage, relocation or replacement costs associated with damage, relocation or removal of private property caused by the City performing work in the public way.

Authority herein given and granted for a period of five (5) years from and after 10/04/2011.

Alderman 

Walter Burnett Jr. 27th Ward

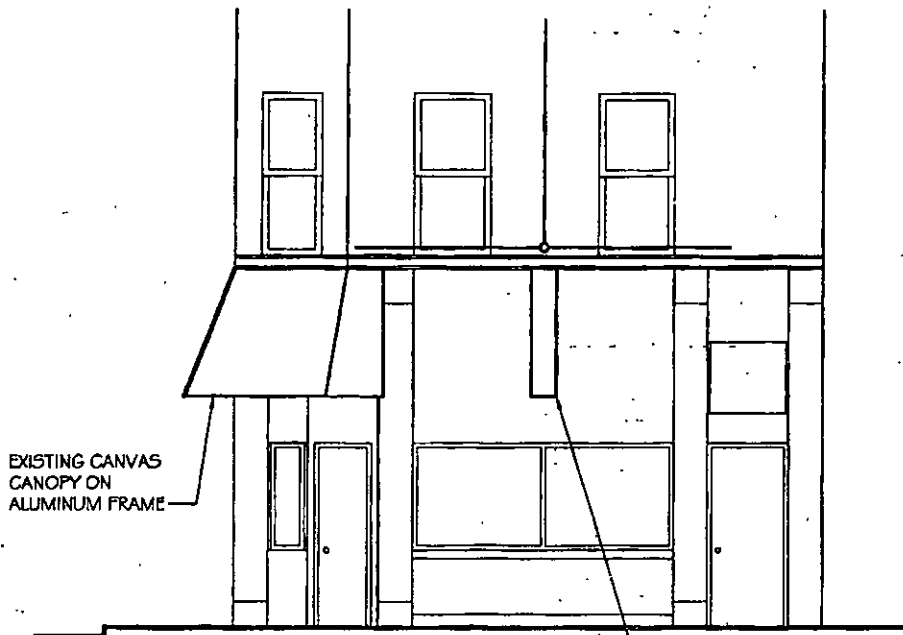

EXISTING CANVAS
CANOPY ON
ALUMINUM FRAME

EXISTING METAL & ACRYLIC
SIGN 5' HIGH X 8'-0" X 12'
MOUNTED ON STEEL STAFF
W/ DOUBLE SUPPORT CHAINS
& WIND BRACE CHAINS

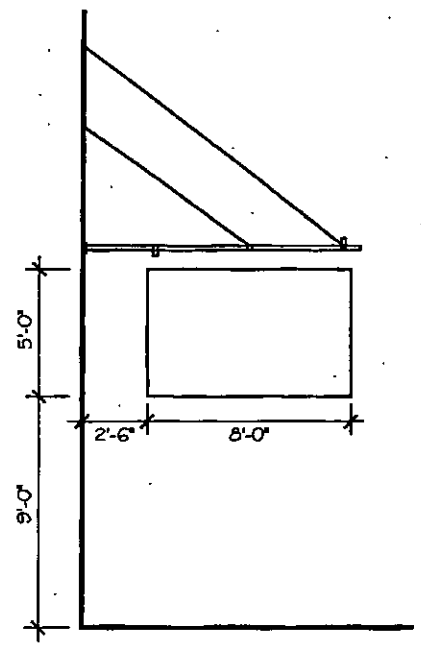

2 ELEVATION
3/16" SCALE

3 SIGN SIDE ELEVATION
3/16" SCALE