



# City of Chicago



Or2011-20

Office of the City Clerk

## City Council Document Tracking Sheet

<b>Meeting Date:</b>	1/13/2011
<b>Status:</b>	Introduced
<b>Sponsor(s):</b>	Fioretti, Bob (2)
<b>Type:</b>	Order
<b>Title:</b>	Issuance of Sign(s)/Signboard(s) at 425 S Wabash Ave
<b>Committee(s) Assignment:</b>	Committee on Buildings

City Council  
Meeting Date: JANUARY 13, 2011  
Committee on Buildings

(signs)

ORDERED, That the Commissioner of Buildings is hereby directed to  
issue a sign permit to: (Contractor's name and address)

Landmark Sign Group

7424 Industrial Avenue

Chesterton, IN 46304

for the erection of a sign / signboard over 24 feet in height and / or over 100  
square feet (in area of one face) at: (Business NAME & ADDRESS)

Roosevelt University

425 South Wabash

Chicago, IL 60605

Dimensions: Length 38' - 0" Height 9' - 8"

Height above grade / roof to top of sign 320'

TOTAL SQUARE FOOT AREA 373

Such sign(s) shall comply with all applicable provisions of TITLE 17 of the  
Chicago Zoning Ordinance and all other applicable provisions of the Municipal  
Code of the City of Chicago governing the construction and maintenance of  
outdoor signs, signboards and structures.

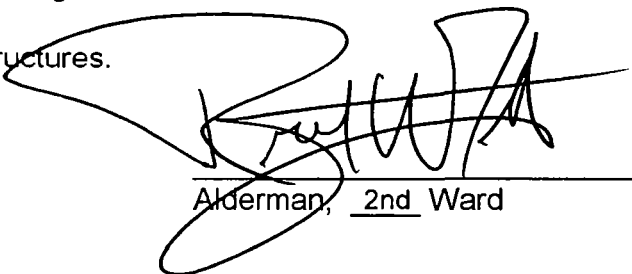
  
Alderman, 2nd Ward

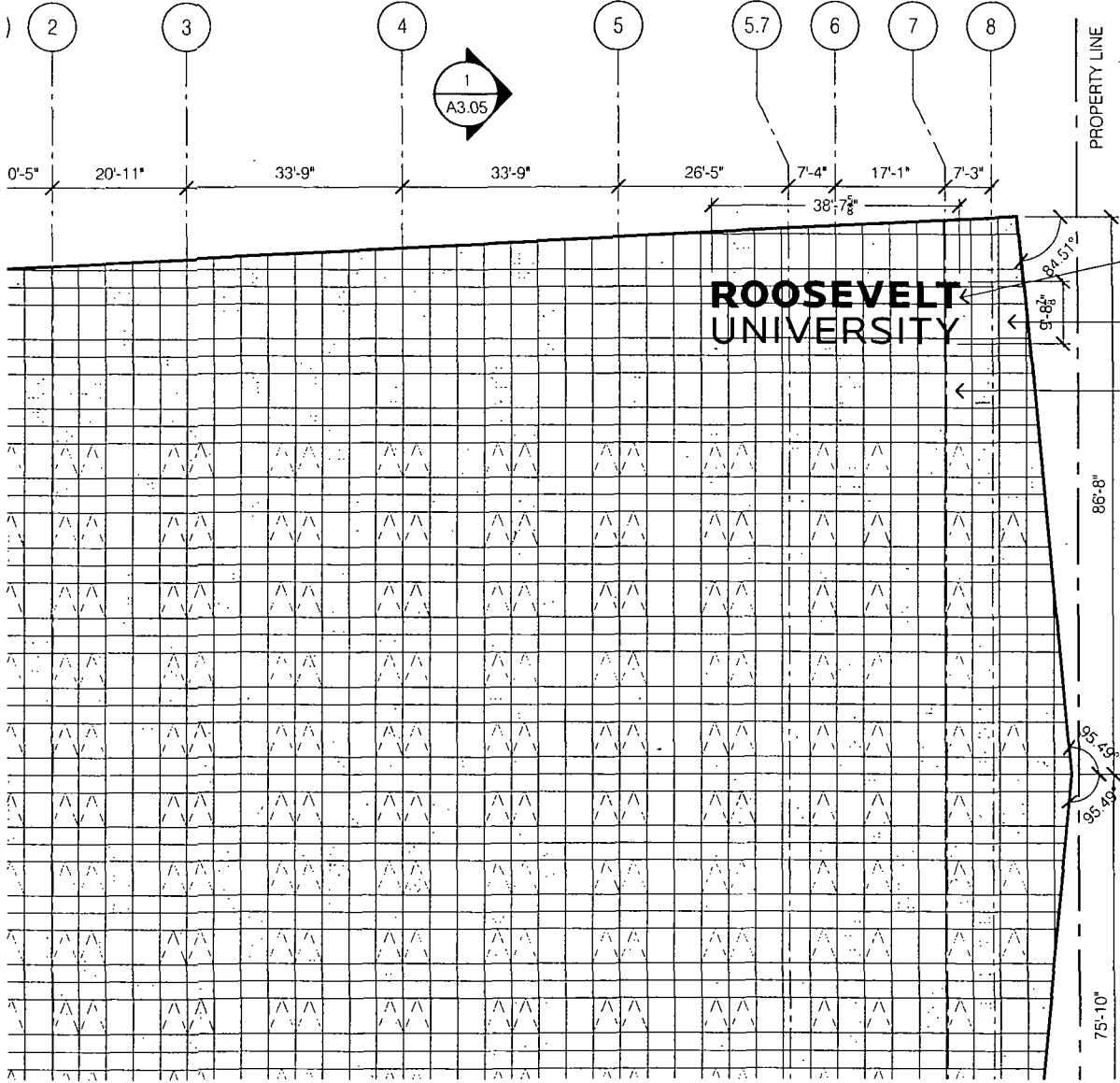

**ROOSEVELT  
UNIVERSITY**

PROPERTY LINE

ACRYLIC LIGHT BOX BUILDING SIGNAGE (376 SQ. FT.)

BACK PAINTED SPANDREL PANEL TYPICAL AT SCREEN WALL

BACK PAINTED SPANDREL PANEL TYPICAL AT MECHANICAL PENTHOUSE

86'-8"

75'-10"

A3.05

9'-0 1/2"

84'-5 1/2"

95'-4 1/2"

96'-10"

38'-7 1/8"

0'-5" 20'-11" 33'-9" 33'-9" 26'-5" 7'-4" 17'-1" 7'-3"

2

3

4

5

5.7

6

7

8

1

