



City of Chicago



O2018-6976

Office of the City Clerk

Document Tracking Sheet

Meeting Date:	9/20/2018
Sponsor(s):	Misc. Transmittal
Type:	Ordinance
Title:	Zoning Reclassification Map No. 5-J at 1818 N Sawyer Ave - App No. 19799T1
Committee(s) Assignment:	Committee on Zoning, Landmarks and Building Standards

ORDINANCE

BE IT ORDAINED BY THE CITY COUNCIL OF THE CITY OF CHICAGO:

SECTION 1. Title 17 of the Municipal Code of Chicago, the Chicago Zoning Ordinance, is hereby amended by changing all of the RS-3 Residential Single-Unit (Detached Housing) District, as shown on Map 5-J in the area bounded by:

A line 400 feet next South of and parallel to West Cortland Avenue; North Sawyer Avenue; a line 425 feet South of and parallel to West Cortland Avenue; and the alley next West of and parallel to North Sawyer Avenue.

To those of RT-4 Residential Two-Flat, Townhouse and Multi-Unit District

SECTION 2. This ordinance shall be in force and effect from and after its passage and due publication.

Common Address of Property: 1818 North Sawyer Avenue, Chicago, IL

FINAL FOR PUBLICATION

**NARRATIVE AND PLANS
FOR THE PROPOSED REZONING
AT
1818 NORTH SAWYER AVENUE**

The Application is to change zoning for 1818 North Sawyer Avenue from RS-3 to RT-4 Residential Two-Flat, Townhouse and Multi-Unit District. The Applicant intends to construct a three-story, four dwelling unit building. There will be four (4) parking spaces. The footprint of the building shall be approximately 20 feet by 94 feet in size, and the building shall be 37 feet 9 inches high, as defined by City Code.

LOT AREA: 4,425 SQUARE FEET

FLOOR AREA RATIO: 1.18

BUILDING AREA: 5,220 SQUARE FEET

DENSITY, per DWELLING UNIT: 1,106.25 SQUARE FEET PER DWELLING UNIT

OFF-STREET PARKING: THERE WILL BE FOUR OFF-STREET PARKING SPACES.

FRONT SETBACK: 15 FEET

REAR SETBACK: 53 FEET 1 ¼ INCHES

SIDE SETBACK: 2 FEET (South) 3 FEET (North)

REAR YARD OPEN SPACE: 318 SQUARE FEET

BUILDING HEIGHT: 37 FEET 9 INCHES

FINAL FOR PUBLICATION

N. SAWYER AVE

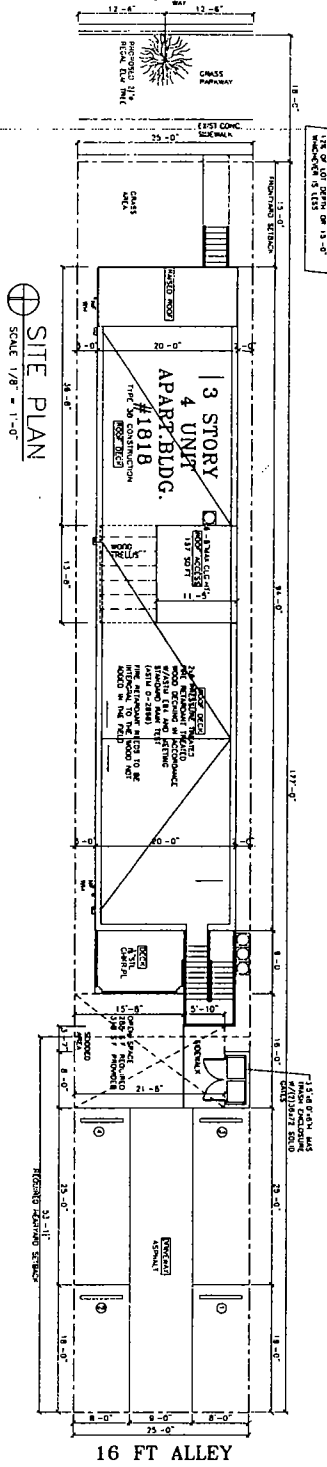

⊕ SITE PLAN
SCALE 1/8" = 1'-0"

FINAL FOR PUBLICATION

© HANNA ARCHITECTS, INC. 2018

SHEET NUMBER
A-1

TITLE NAME
SITE PLAN & NOTES

SHEET TITLE
PROJECT NAME & ADDRESS
1818 N. SAWYER AVE
4 UNIT 3 STORY
MASONRY BLDG
W/BSMT
CHICAGO, ILLINOIS

PROFESSIONAL ARCHITECT
HANNA ARCHITECTS, INC.
1818 N. SAWYER AVE
CHICAGO, IL 60614
TEL: 312.768.1800
FAX: 312.768.1801
WWW.HANNAARCHITECTS.COM



DATE: 01/25/2018
DRAWN BY: [Signature]
CHECKED BY: [Signature]
SCALE: 1/8" = 1'-0"

NOTES:
1. ALL CONSTRUCTION SHALL BE IN ACCORDANCE WITH THE CHICAGO BUILDING CODE AND ALL APPLICABLE ORDINANCES.
2. THE OWNER SHALL BE RESPONSIBLE FOR OBTAINING ALL NECESSARY PERMITS AND APPROVALS FROM THE CITY OF CHICAGO.
3. THE ARCHITECT SHALL BE RESPONSIBLE FOR THE DESIGN AND CONSTRUCTION OF THE BUILDING.

PROFESSIONAL ARCHITECT
HANNA ARCHITECTS, INC.
1818 N. SAWYER AVE
CHICAGO, IL 60614
TEL: 312.768.1800
FAX: 312.768.1801
WWW.HANNAARCHITECTS.COM

DATE: 01/25/2018
DRAWN BY: [Signature]
CHECKED BY: [Signature]
SCALE: 1/8" = 1'-0"

NOTES:
1. ALL CONSTRUCTION SHALL BE IN ACCORDANCE WITH THE CHICAGO BUILDING CODE AND ALL APPLICABLE ORDINANCES.
2. THE OWNER SHALL BE RESPONSIBLE FOR OBTAINING ALL NECESSARY PERMITS AND APPROVALS FROM THE CITY OF CHICAGO.
3. THE ARCHITECT SHALL BE RESPONSIBLE FOR THE DESIGN AND CONSTRUCTION OF THE BUILDING.

PROFESSIONAL ARCHITECT
HANNA ARCHITECTS, INC.
1818 N. SAWYER AVE
CHICAGO, IL 60614
TEL: 312.768.1800
FAX: 312.768.1801
WWW.HANNAARCHITECTS.COM

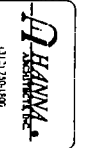

⊕ BASEMENT FLOOR PLAN
Scale: 1/8" = 1'-0"

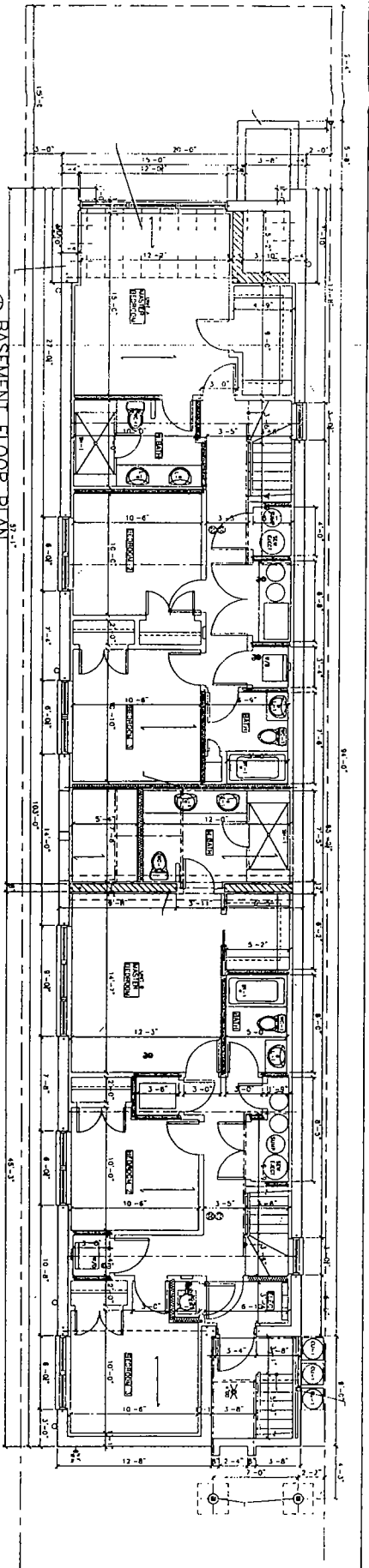

⊕ FIRST FLOOR PLAN
Scale: 1/8" = 1'-0"

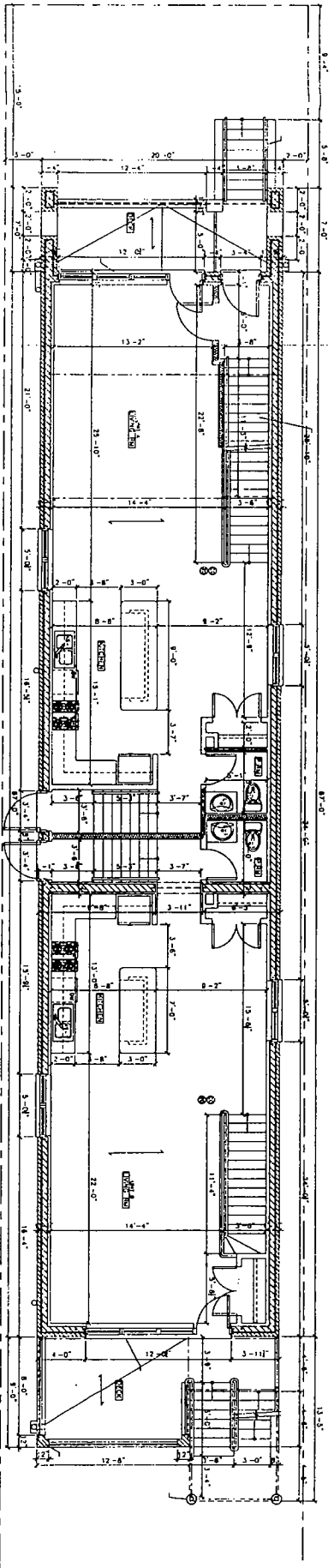

⊕ SECOND FLOOR PLAN
Scale: 1/8" = 1'-0"

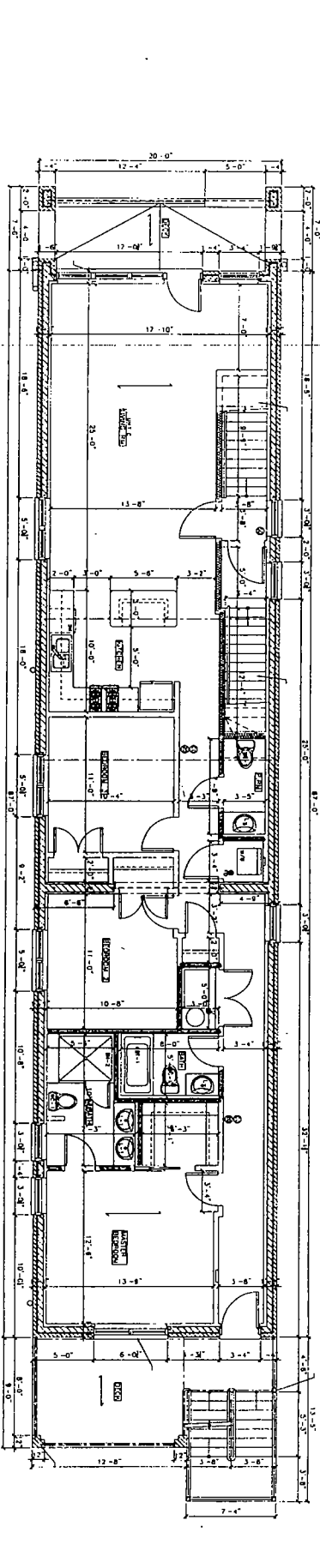

FINAL FOR PUBLICATION

© HANNA ARCHITECTS, INC. 2018

PROJECT NAME & ADDRESS
1818 N. SAVER AVENUE
4 UNIT 3 STORE
MASONRY BLDG.
/BSMT/
CHICAGO, ILLINOIS

SHEET TITLE
BASEMENT THRU
SECOND FLOOR
PLANS

FILENAME

SHEET NUMBER
A-2



REGISTERED ARCHITECT
NANCY PERKINS, INC.
REGISTERED ARCHITECT STATE OF ILL.
NO. 081-0001
REVISED PER AIA

REMARKS: Prepared under the supervision of the Registered Professional Engineer, Nancy Perkins, Inc. The design and construction of this project shall conform to the applicable building codes and regulations of the State of Illinois. The architect shall be responsible for the design and construction of the project.

HANNA
1818 N. SAVER AVENUE
CHICAGO ILLINOIS 60640
P: 312.754.1880
PROFESSIONAL DESIGNER
ARCHITECT CORPORATION
LICENSE NUMBER: 081-0001

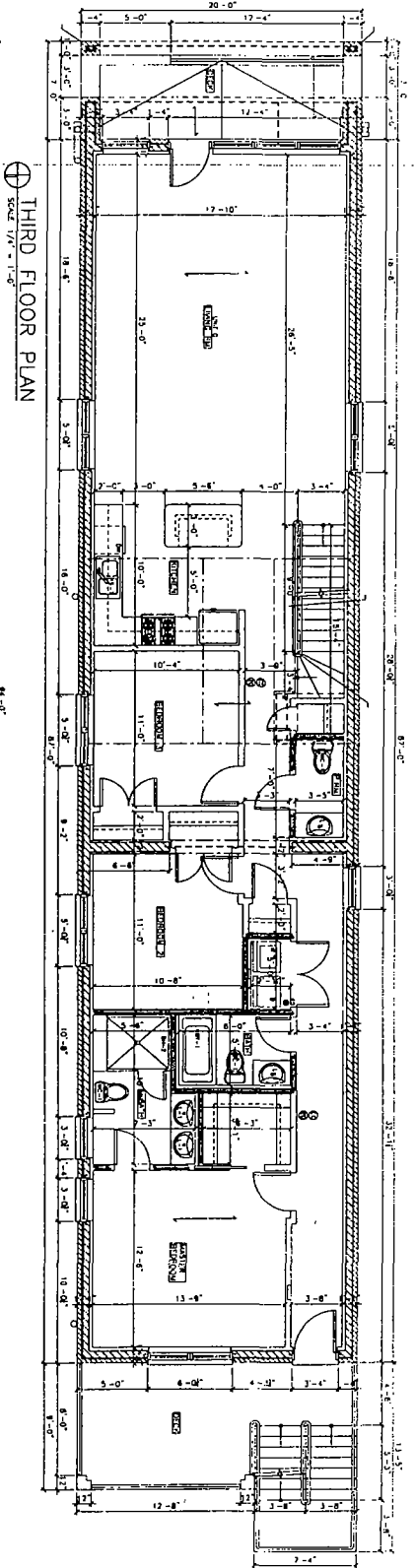

⊕ THIRD FLOOR PLAN
SCALE 1/4" = 1'-0"

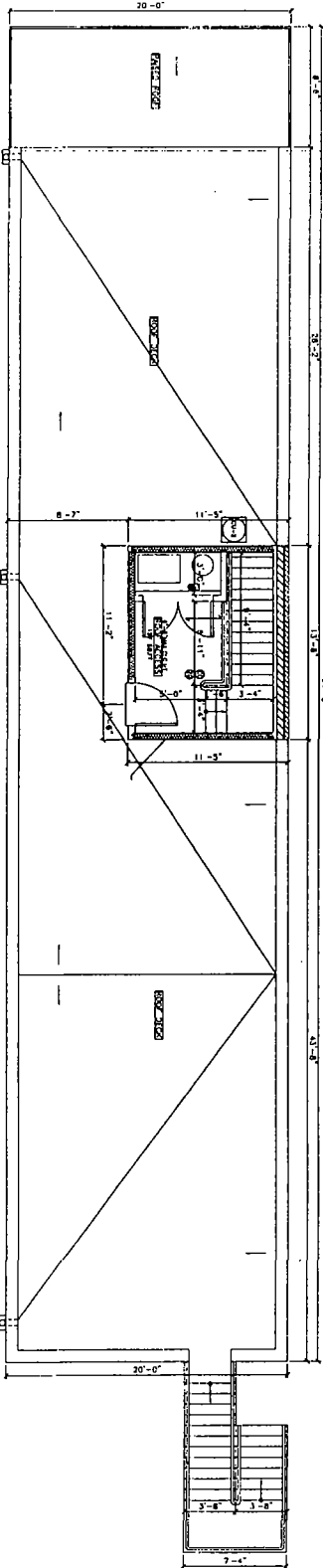

⊕ ROOF ACCESS PLAN
SCALE 1/4" = 1'-0"

FINAL FOR PUBLICATION

© HANNA ARCHITECTS, INC. 2018

HANNA
ARCHITECTS, INC.

(312) 794-8888
181 W WASHINGTON
CHICAGO ILLINOIS 60601
FAX (312) 794-8881

PROFESSIONAL DESIGN FIRM
ARCHITECT CORRELATION
LICENSE NUMBER 184,001,045

NOTES:
1. ALL WORK SHALL BE IN ACCORDANCE WITH THE LATEST EDITIONS OF THE BUILDING CODES AND ALL APPLICABLE REGULATIONS AND ORDINANCES.
2. THE CONTRACTOR SHALL BE RESPONSIBLE FOR OBTAINING ALL NECESSARY PERMITS AND APPROVALS.
3. THE CONTRACTOR SHALL BE RESPONSIBLE FOR OBTAINING ALL NECESSARY INSURANCE COVERAGE.
4. THE CONTRACTOR SHALL BE RESPONSIBLE FOR OBTAINING ALL NECESSARY SURETY BONDING.

PROPOSED REVISIONS:
NO. DATE BY
1. 10/15/18 J.S.M.
2. 10/15/18 J.S.M.



PROJECT NAME & ADDRESS
1818 N. SAWYER AVE
4 UNIT 3 STORY
MASONRY BLDG.
W/BSMT.
CHICAGO, ILLINOIS

SHEET TITLE
THIRD FLOOR
& ROOF
ACCESS PLANS

FILENAME
SHEET NUMBER
A-3

THIS SHEET IS TO BE USED IN CONNECTION WITH THE ARCHITECTURAL DRAWINGS FOR THE BUILDING OF THE UNIVERSITY OF CHICAGO, 530 SOUTH EAST ASIAN CENTER, CHICAGO, ILLINOIS. THE ARCHITECT IS RESPONSIBLE FOR THE ACCURACY OF THE INFORMATION CONTAINED HEREIN. THE USER OF THIS SHEET SHALL BE RESPONSIBLE FOR THE ACCURACY OF THE INFORMATION CONTAINED HEREIN. THE ARCHITECT DOES NOT WARRANT OR REPRESENT THAT THE INFORMATION CONTAINED HEREIN IS COMPLETE, ACCURATE, OR UP-TO-DATE. THE ARCHITECT DOES NOT WARRANT OR REPRESENT THAT THE INFORMATION CONTAINED HEREIN IS COMPLETE, ACCURATE, OR UP-TO-DATE. THE ARCHITECT DOES NOT WARRANT OR REPRESENT THAT THE INFORMATION CONTAINED HEREIN IS COMPLETE, ACCURATE, OR UP-TO-DATE.

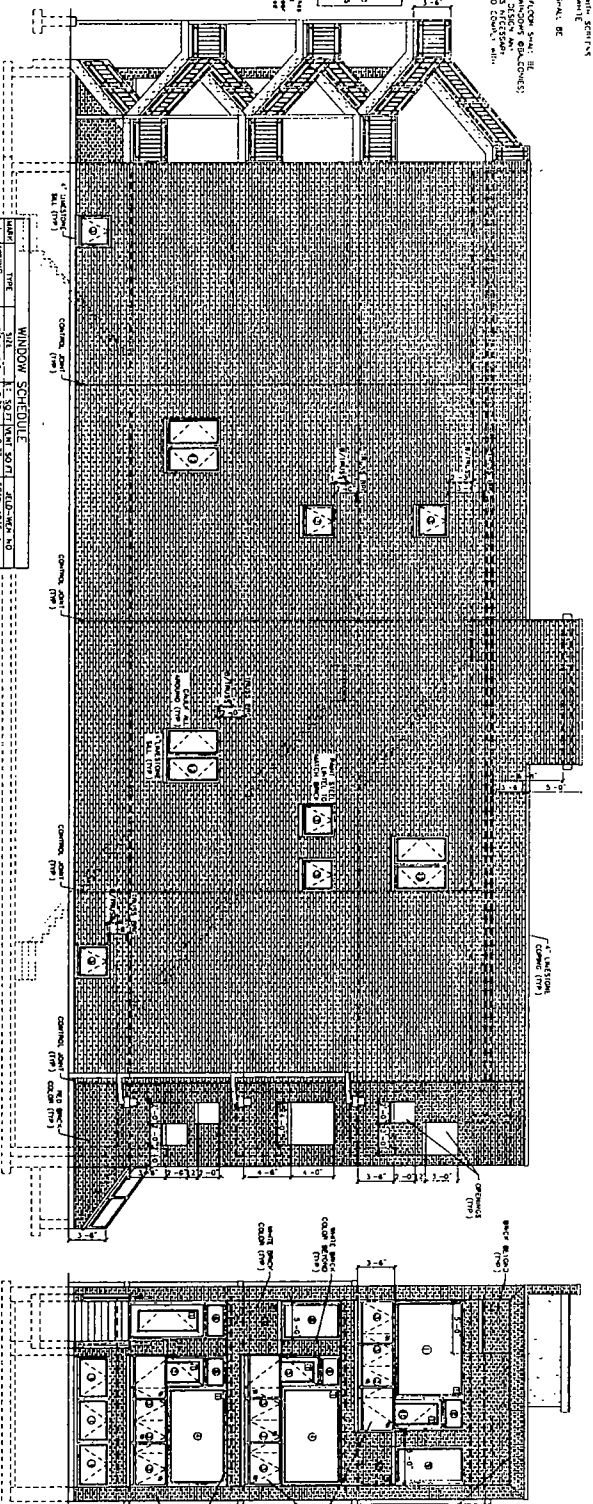

WINDOW SCHEDULE

NO.	TYPE	SIZE	SCALE	NO. OF UNITS	AREA	NO.	TYPE	SIZE	SCALE	NO. OF UNITS	AREA
1	DOUBLE HUNG	3'-0" x 4'-0"	1:8	12	144.00	1	DOUBLE HUNG	3'-0" x 4'-0"	1:8	12	144.00
2	DOUBLE HUNG	3'-0" x 4'-0"	1:8	12	144.00	2	DOUBLE HUNG	3'-0" x 4'-0"	1:8	12	144.00
3	DOUBLE HUNG	3'-0" x 4'-0"	1:8	12	144.00	3	DOUBLE HUNG	3'-0" x 4'-0"	1:8	12	144.00
4	DOUBLE HUNG	3'-0" x 4'-0"	1:8	12	144.00	4	DOUBLE HUNG	3'-0" x 4'-0"	1:8	12	144.00
5	DOUBLE HUNG	3'-0" x 4'-0"	1:8	12	144.00	5	DOUBLE HUNG	3'-0" x 4'-0"	1:8	12	144.00
6	DOUBLE HUNG	3'-0" x 4'-0"	1:8	12	144.00	6	DOUBLE HUNG	3'-0" x 4'-0"	1:8	12	144.00
7	DOUBLE HUNG	3'-0" x 4'-0"	1:8	12	144.00	7	DOUBLE HUNG	3'-0" x 4'-0"	1:8	12	144.00
8	DOUBLE HUNG	3'-0" x 4'-0"	1:8	12	144.00	8	DOUBLE HUNG	3'-0" x 4'-0"	1:8	12	144.00
9	DOUBLE HUNG	3'-0" x 4'-0"	1:8	12	144.00	9	DOUBLE HUNG	3'-0" x 4'-0"	1:8	12	144.00
10	DOUBLE HUNG	3'-0" x 4'-0"	1:8	12	144.00	10	DOUBLE HUNG	3'-0" x 4'-0"	1:8	12	144.00
11	DOUBLE HUNG	3'-0" x 4'-0"	1:8	12	144.00	11	DOUBLE HUNG	3'-0" x 4'-0"	1:8	12	144.00
12	DOUBLE HUNG	3'-0" x 4'-0"	1:8	12	144.00	12	DOUBLE HUNG	3'-0" x 4'-0"	1:8	12	144.00

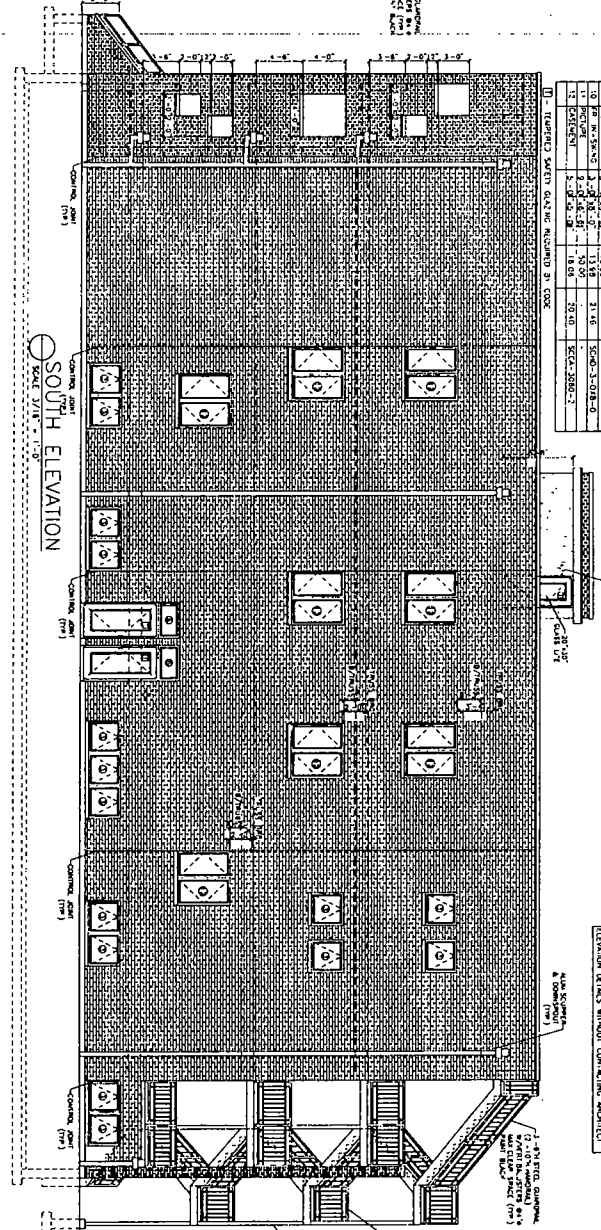
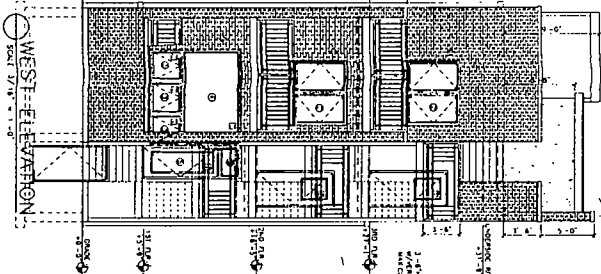

NOTE: THESE ELEVATIONS ARE TO BE USED IN CONNECTION WITH THE ARCHITECTURAL DRAWINGS FOR THE BUILDING OF THE UNIVERSITY OF CHICAGO, 530 SOUTH EAST ASIAN CENTER, CHICAGO, ILLINOIS. THE ARCHITECT IS RESPONSIBLE FOR THE ACCURACY OF THE INFORMATION CONTAINED HEREIN. THE USER OF THIS SHEET SHALL BE RESPONSIBLE FOR THE ACCURACY OF THE INFORMATION CONTAINED HEREIN. THE ARCHITECT DOES NOT WARRANT OR REPRESENT THAT THE INFORMATION CONTAINED HEREIN IS COMPLETE, ACCURATE, OR UP-TO-DATE. THE ARCHITECT DOES NOT WARRANT OR REPRESENT THAT THE INFORMATION CONTAINED HEREIN IS COMPLETE, ACCURATE, OR UP-TO-DATE. THE ARCHITECT DOES NOT WARRANT OR REPRESENT THAT THE INFORMATION CONTAINED HEREIN IS COMPLETE, ACCURATE, OR UP-TO-DATE.

FINAL FOR PUBLICATION

© MANNA ARCHITECTS, INC. 2018

PROJECT NAME & ADDRESS
 1818 N. SARTER AVE.
 4th FLOOR
 CHICAGO, ILLINOIS

ARCHITECT
 MANNA ARCHITECTS, INC.
 1818 N. SARTER AVE.
 CHICAGO, ILLINOIS 60610

DATE
 08/15/2018

SCALE
 3/8" = 1'-0"

SHEET TITLE
 BUILDING ELEVATIONS

TILENAME

SHEET NUMBER
 A-5

MANNA

(312) 756-1180
 1818 N. SARTER AVE.
 CHICAGO, ILLINOIS 60610
 P.A.C.#112-756-1180

PROFESSIONAL DESIGN FIRM
 ARCHITECT CORPORATION
 LICENSE NUMBER 144-001445

MANNA ARCHITECTS, INC. IS AN EQUAL OPPORTUNITY EMPLOYER. WE DO NOT DISCRIMINATE ON THE BASIS OF RACE, GENDER, RELIGION, NATIONAL ORIGIN, ANCESTRY, COLOR, SEX, OR AGE. WE ARE AN AFFIRMATIVE ACTION EMPLOYER.