



City of Chicago



Or2018-308

Office of the City Clerk

Document Tracking Sheet

Meeting Date:	6/27/2018
Sponsor(s):	Reilly (42)
Type:	Order
Title:	Issuance of permits for sign(s)/signboard(s) at 151 N State St - west elevation - Permit No. 100753600
Committee(s) Assignment:	Committee on Zoning, Landmarks and Building Standards

CITY COUNCIL
COMMITTEE ON ZONING, LANDMARKS AND BUILDING STANDARDS

COUNCIL ORDER

RE: Approval of sign over 100 square feet in area or over 24 feet above grade

ORDERED, that the City Council hereby approves the following sign application submitted by:

Applicant*: WALGREENS

(* The Applicant is the owner of the real property or the business tenant of the real property. Do not list the sign contractor, sign erector, sign company or advertising entity in the above space.)

This Order approves the following sign in accordance with Municipal Code of Chicago Section 13-20-680:

Address of Sign: 151 N. STATE STREET Chicago, IL 60601

Zoning District: PD980

DOB Sign Permit Application #: 100753600

Sign Details:

1. On-premise OR Off-premise

2. Static sign OR Dynamic-image display sign

3. Number of sign faces 2

4. Projecting over the public way YES (Yes or No) If yes, Public Way Use #: 1132229

5. Dimensions: Length 3 feet 6 inches Height 44 feet inches

Total square feet in area: 154 feet inches

6. Height above grade: 15 feet inches

7. Elevation (side of building or lot where the sign will be erected): WEST

8. Name of Sign Contractor/Erector: BRIGHT LIGHT SIGN CO.

To be legal, such sign shall comply with all provisions of Title 17 of the Chicago Municipal Code ("Zoning Ordinance") and all other provisions of the Municipal Code governing the permitting, construction and maintenance and removal of signs and sign structures. Failure of the applicant and the applicant's successors to comply shall be grounds for invalidation or revocation of the sign permit.

Alderman

42
Ward

Site Identification
EXTERIOR BANNERS

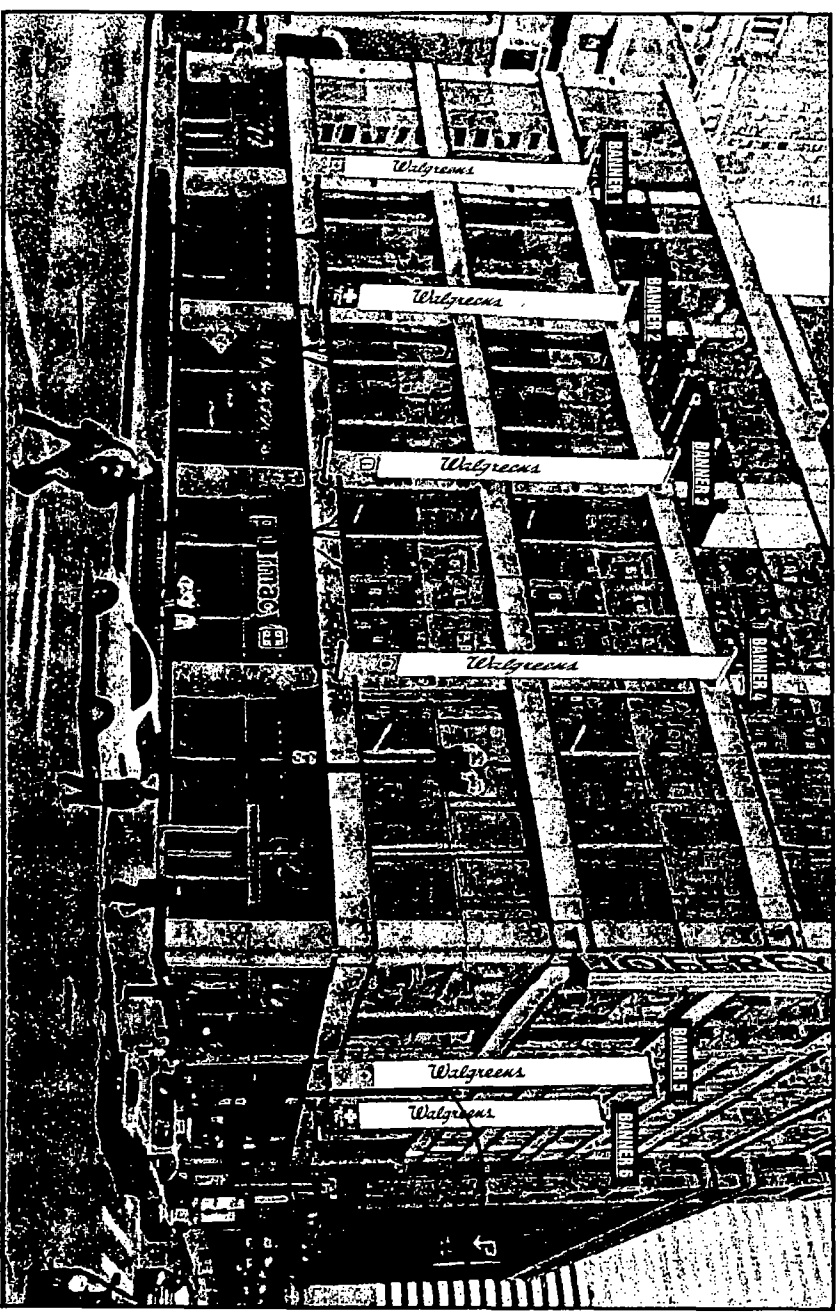

Exterior Banners
 Reference
 Drawing #B73951A
 for sizes, colors and
 specifications

2011/11/11
 11:24 AM
 11/11/2011
 11:24 AM

REVISIONS	DATE	BY	DESCRIPTION
A			
A			
A			
A			
A			
A			
A			
A			
A			
A			

UL LISTED
 c/us
 Network Design Survey
 ALL WORKS SUBJECT TO SAFETY CHECKS

Kieffer | Startlite
 National Sign Manufacturers Association
B73951



Site Identification
EXTERIOR BANNERS

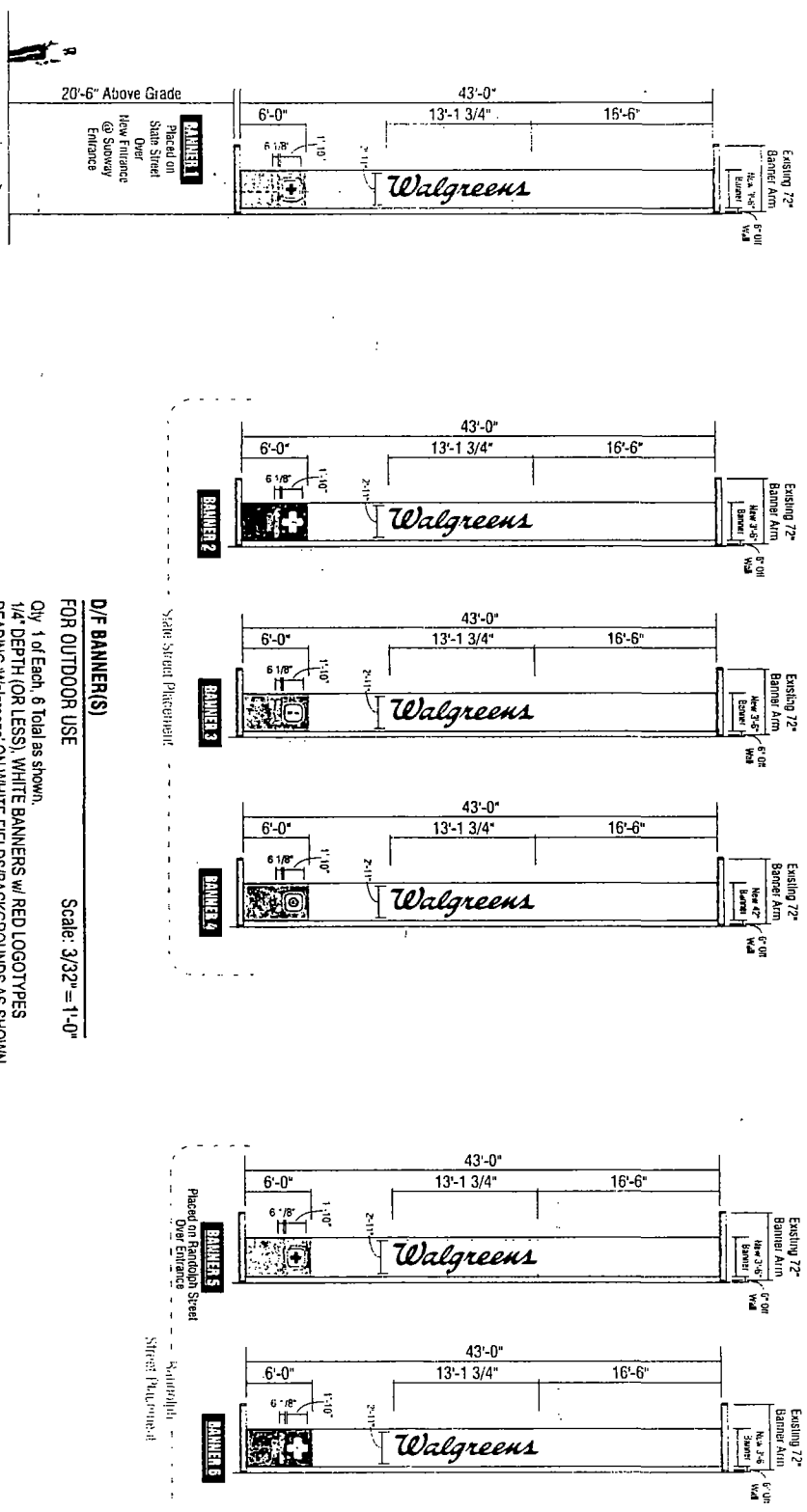

D/F BANNERS(S)
 FOR OUTDOOR USE
 Qty: 1 of Each, 6 Total as shown.
 1/4" DEPTH (OR LESS), WHITE BANNERS w/ RED LOGOTYPES
 READING 'Walgreens' ON WHITE FIELDS/BACKGROUNDS AS SHOWN,
 LOWER FIELDS/BACKGROUNDS w/ LOGOS & READINGS PER
 CORP. COLOR STANDARDS AS SHOWN.

Scale: 3/32" = 1'-0"

Walgreens, Chicago, Illinois
 13-19-2013

UL LISTED
 Artwork Design Survey
 ALL BANNERS SHOWN TO MATCH ORIGINAL

Keffer | Startlite
 National Sign Manufacturers with 100+ yrs.

B73951A

70