



# City of Chicago



SO2017-5492

Office of the City Clerk

## Document Tracking Sheet

<b>Meeting Date:</b>	7/26/2017
<b>Sponsor(s):</b>	Misc. Transmittal
<b>Type:</b>	Ordinance
<b>Title:</b>	Zoning Reclassification Map No. 3-I at 2423 W Haddon Ave - App No. 19309T1
<b>Committee(s) Assignment:</b>	Committee on Zoning, Landmarks and Building Standards

SUBSTITUTE

ORDINANCE

#19309T1  
INTRO. DATE:  
JULY 26, 2017  
(SUB TO T-1)

**BE IT ORDAINED BY THE CITY COUNCIL OF THE CITY OF CHICAGO:**

**SECTION 1. Title 17 of the Municipal Code of Chicago, the Chicago Zoning Ordinance is hereby amended by changing all of the RT4, Residential Two-Flat, Townhouse and Multi-Unit District symbols as shown on Map No. 3 - 1 in the area bounded by:**

**West Haddon Avenue; a line 196.50 feet West of and parallel to North Western Avenue; the public alley next South of and parallel to West Haddon Avenue; a line 220.50 feet West of and parallel to North Western Avenue.**

**To those of an RM4.5, Residential Multi-Unit District**

**SECTION 2. This Ordinance takes effect after its passage and due publication.**

**Common address of property: 2423 West Haddon Avenue, Chicago, IL**

**NARRATIVE FOR TYPE 1 REZONING FOR  
2423 WEST HADDON, CHICAGO, ILLINOIS**

The subject property is currently improved with a residential building. The Applicant needs a zoning change to comply with the minimum lot area and the maximum floor area in order to build a new 3 story, 3 dwelling unit residential building (the existing building to be demolished).

Project Description:	Zoning Change from an RT4 to an RM4.5
Use:	3 dwelling unit residential building
Floor Area Ratio:	1.39
Lot Area:	2,880 square feet
Building Floor Area:	4,000 square feet
Density:	960 square feet per DU
Off- Street parking:	Parking spaces: 3
Set Backs:	Front: 12 feet 4 7/8 inches Side: 2 feet (west) and 3 feet (east) Rear: 36 feet 1/8 inch Rear Yard Open space: 189 square feet
Building height:	37 feet 11 inches

**FINAL FOR PUBLICATION**

W. HADDON AVE

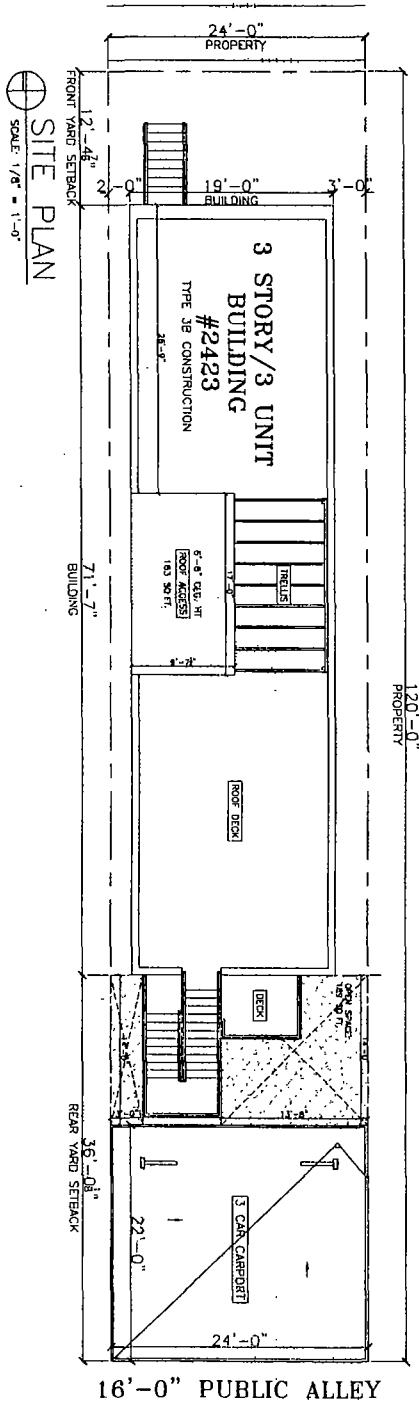

⊕ SITE PLAN  
SCALE: 1/8" = 1'-0"

FINAL FOR PUBLICATION

© HANNA ARCHITECTS, INC. 2017

PROJECT NAME & ADDRESS  
2423 W HADDON  
3 UNIT BUILDING  
CHICAGO, ILLINOIS

SHEET TITLE  
SITE PLAN

TITLE NAME

SHEET NUMBER  
A-1



DESIGNER NAME  
HANNA ARCHITECTS, INC.  
DESIGNER PHONE NUMBER  
DESIGNER EMAIL ADDRESS  
LICENSED ILLINOIS CONTRACTOR

NOTICE: Prepared under Contract for the State of Illinois, Department of Transportation, Office of the State Architect, under the provisions of the State Architect Act, Chapter 100, Illinois Compiled Statutes (100CS). This drawing is the property of Hanna Architects, Inc. and is not to be used for any other project without the written consent of Hanna Architects, Inc.

**HANNA**  
ARCHITECTS, INC.

181 W WASHINGTON  
CHICAGO, ILLINOIS 60604  
TEL: 312.734.1811  
FAX: 312.734.1811

PROFESSIONAL PERSON: TRAM  
LICENSE NUMBER: 184,110,0445

(312) 734-1811

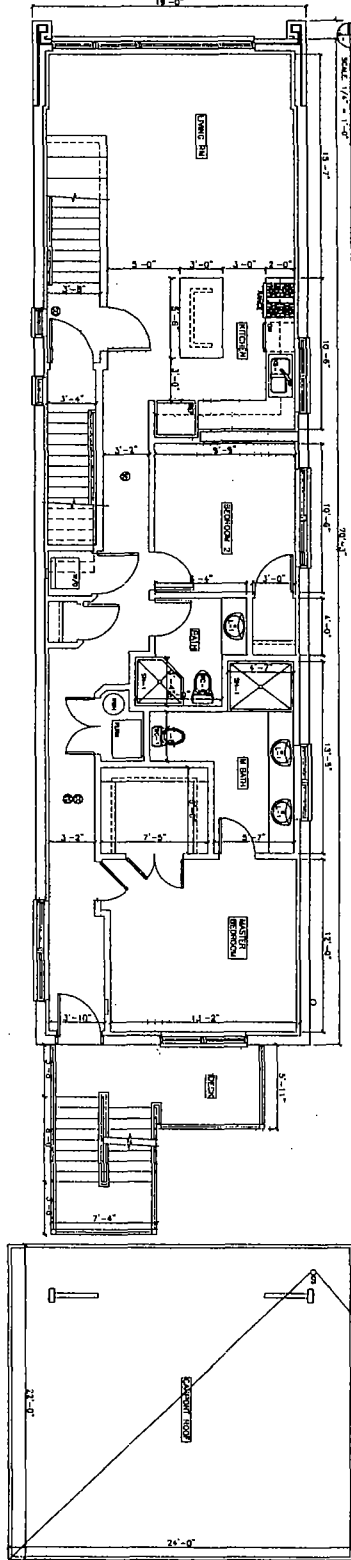
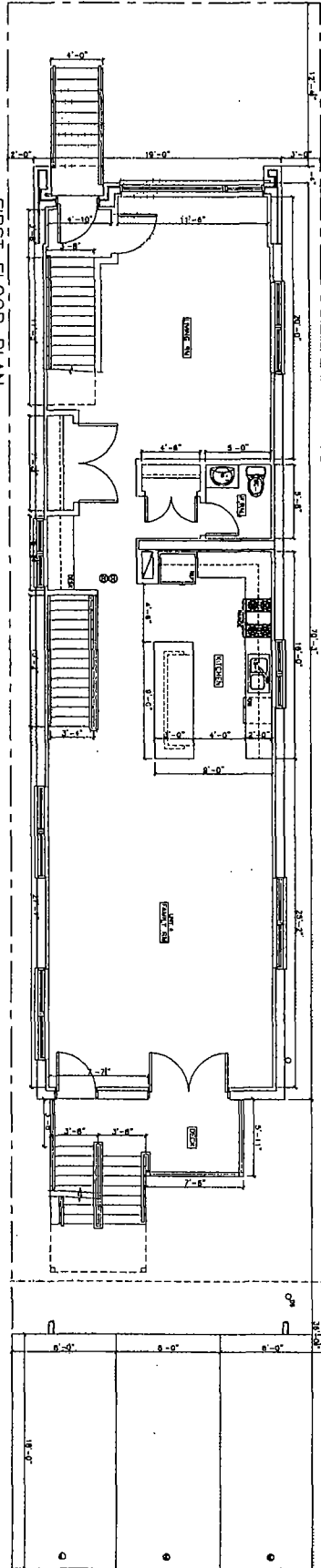
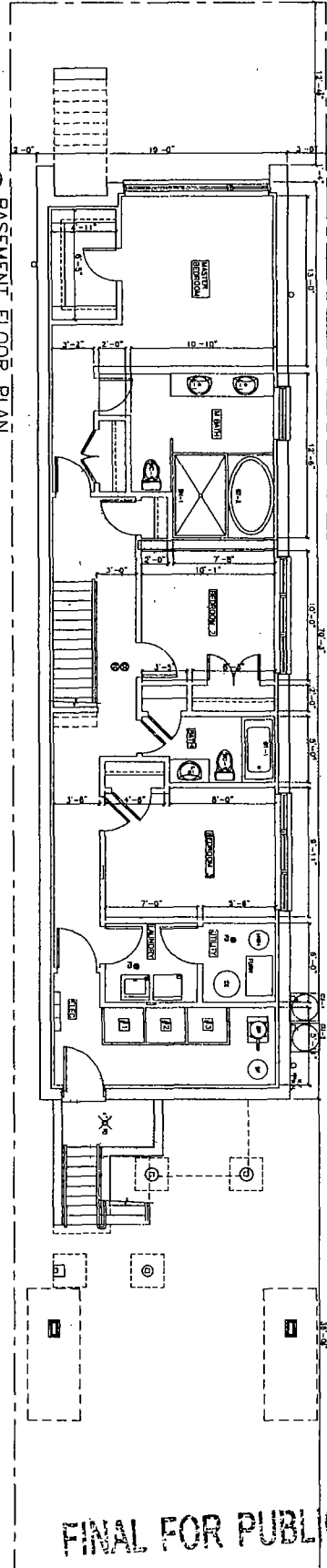

**FINAL FOR PUBLICATION**

© HANNA ARCHITECTS, INC. 2017

**PROJECT NAME & ADDRESS**  
2423 W. MADISON  
3 UNIT BUILDING  
CHICAGO, ILLINOIS

**CLIENT**  
[Blank]

**DESIGNER**  
[Blank]

**DATE**  
[Blank]

**PROJECT NUMBER**  
A-2



**REGISTERED PROFESSIONAL ARCHITECT**  
STATE OF ILLINOIS  
LICENSE NUMBER 144-010485

**HANNA**  
180 W. WASHINGTON  
CHICAGO, ILLINOIS 60602  
PHONE: 312.467.1100  
FAX: 312.467.1101  
WWW.HANNAARCHITECTS.COM

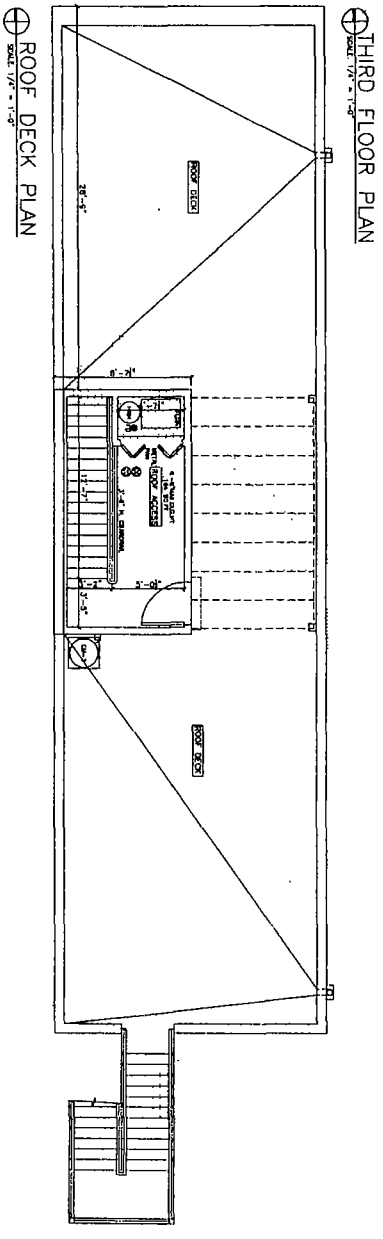
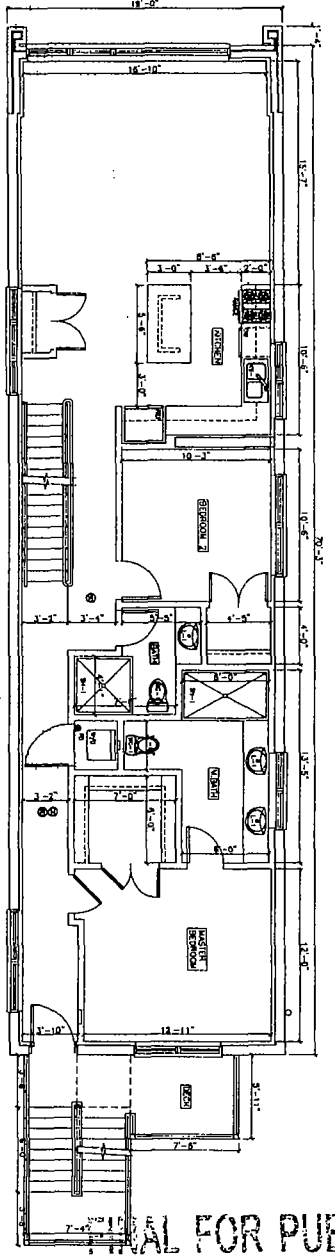
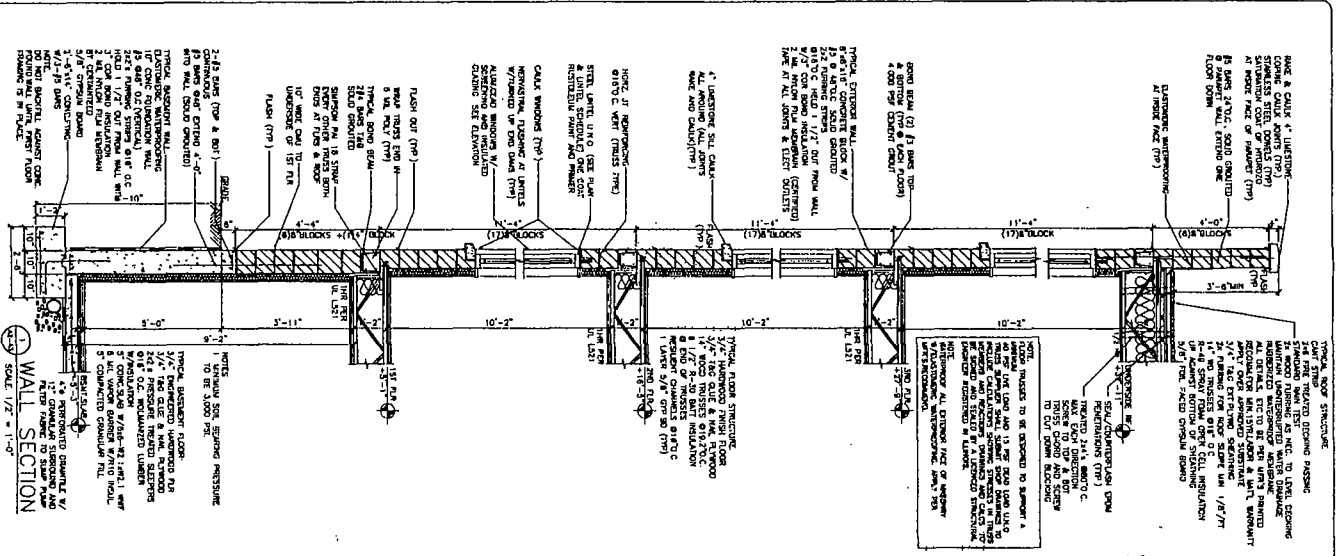

2x10 RAFTERS (TOP & BOT) BRIDGE  
 CONCRETE SLAB 4\"/>

TYPICAL ROOF STRUCTURE  
 3/4\"/>

1/2\"/>

1/2\"/>

1/2\"/>

1/2\"/>

1/2\"/>

1/2\"/>

1/2\"/>

1/2\"/>

1/2\"/>

1/2\"/>

1/2\"/>

1/2\"/>

1/2\"/>

1/2\"/>

1/2\"/>

1/2\"/>

1/2\"/>

1/2\"/>

1/2\"/>

1/2\"/>

1/2\"/>

1/2\"/>

1/2\"/>

1/2\"/>

1/2\"/>

1/2\"/>

1/2\"/>

1/2\"/>

1/2\"/>

SHEET NUMBER  
 A-3

PROJECT NAME & ADDRESS  
 2423 W. HADDON  
 3 UNIT BUILDING  
 CHICAGO, ILLINOIS

ARCHITECT  
 HANNA ARCHITECTS, INC.

PROJECT NUMBER  
 15-01-001

SHEET TITLE  
 FLOOR PLANS  
 & SECTIONS

PROJECT NAME & ADDRESS  
 2423 W. HADDON  
 3 UNIT BUILDING  
 CHICAGO, ILLINOIS

ARCHITECT  
 HANNA ARCHITECTS, INC.

PROJECT NUMBER  
 15-01-001

SHEET TITLE  
 FLOOR PLANS  
 & SECTIONS

PROJECT NAME & ADDRESS  
 2423 W. HADDON  
 3 UNIT BUILDING  
 CHICAGO, ILLINOIS

ARCHITECT  
 HANNA ARCHITECTS, INC.

PROJECT NUMBER  
 15-01-001

SHEET TITLE  
 FLOOR PLANS  
 & SECTIONS

PROJECT NAME & ADDRESS  
 2423 W. HADDON  
 3 UNIT BUILDING  
 CHICAGO, ILLINOIS

ARCHITECT  
 HANNA ARCHITECTS, INC.

PROJECT NUMBER  
 15-01-001

SHEET TITLE  
 FLOOR PLANS  
 & SECTIONS

PROJECT NAME & ADDRESS  
 2423 W. HADDON  
 3 UNIT BUILDING  
 CHICAGO, ILLINOIS

ARCHITECT  
 HANNA ARCHITECTS, INC.

PROJECT NUMBER  
 15-01-001

SHEET TITLE  
 FLOOR PLANS  
 & SECTIONS

PROJECT NAME & ADDRESS  
 2423 W. HADDON  
 3 UNIT BUILDING  
 CHICAGO, ILLINOIS

ARCHITECT  
 HANNA ARCHITECTS, INC.

PROJECT NUMBER  
 15-01-001

SHEET TITLE  
 FLOOR PLANS  
 & SECTIONS

PROJECT NAME & ADDRESS  
 2423 W. HADDON  
 3 UNIT BUILDING  
 CHICAGO, ILLINOIS

ARCHITECT  
 HANNA ARCHITECTS, INC.

PROJECT NUMBER  
 15-01-001

SHEET TITLE  
 FLOOR PLANS  
 & SECTIONS

PROJECT NAME & ADDRESS  
 2423 W. HADDON  
 3 UNIT BUILDING  
 CHICAGO, ILLINOIS

ARCHITECT  
 HANNA ARCHITECTS, INC.

NOT FOR CONSTRUCTION

© HANNA ARCHITECTS, INC. 2017

SHEET NUMBER  
 A-3

PROJECT NAME & ADDRESS  
 2423 W. HADDON  
 3 UNIT BUILDING  
 CHICAGO, ILLINOIS

ARCHITECT  
 HANNA ARCHITECTS, INC.

PROJECT NUMBER  
 15-01-001

SHEET TITLE  
 FLOOR PLANS  
 & SECTIONS

PROJECT NAME & ADDRESS  
 2423 W. HADDON  
 3 UNIT BUILDING  
 CHICAGO, ILLINOIS

ARCHITECT  
 HANNA ARCHITECTS, INC.

PROJECT NUMBER  
 15-01-001

SHEET TITLE  
 FLOOR PLANS  
 & SECTIONS

PROJECT NAME & ADDRESS  
 2423 W. HADDON  
 3 UNIT BUILDING  
 CHICAGO, ILLINOIS

ARCHITECT  
 HANNA ARCHITECTS, INC.

PROJECT NUMBER  
 15-01-001

SHEET TITLE  
 FLOOR PLANS  
 & SECTIONS

PROJECT NAME & ADDRESS  
 2423 W. HADDON  
 3 UNIT BUILDING  
 CHICAGO, ILLINOIS

ARCHITECT  
 HANNA ARCHITECTS, INC.

PROJECT NUMBER  
 15-01-001

SHEET TITLE  
 FLOOR PLANS  
 & SECTIONS

PROJECT NAME & ADDRESS  
 2423 W. HADDON  
 3 UNIT BUILDING  
 CHICAGO, ILLINOIS

ARCHITECT  
 HANNA ARCHITECTS, INC.

PROJECT NUMBER  
 15-01-001

SHEET TITLE  
 FLOOR PLANS  
 & SECTIONS

PROJECT NAME & ADDRESS  
 2423 W. HADDON  
 3 UNIT BUILDING  
 CHICAGO, ILLINOIS

ARCHITECT  
 HANNA ARCHITECTS, INC.

PROJECT NUMBER  
 15-01-001

SHEET TITLE  
 FLOOR PLANS  
 & SECTIONS

PROJECT NAME & ADDRESS  
 2423 W. HADDON  
 3 UNIT BUILDING  
 CHICAGO, ILLINOIS

ARCHITECT  
 HANNA ARCHITECTS, INC.

PROJECT NUMBER  
 15-01-001

SHEET TITLE  
 FLOOR PLANS  
 & SECTIONS

PROJECT NAME & ADDRESS  
 2423 W. HADDON  
 3 UNIT BUILDING  
 CHICAGO, ILLINOIS

ARCHITECT  
 HANNA ARCHITECTS, INC.

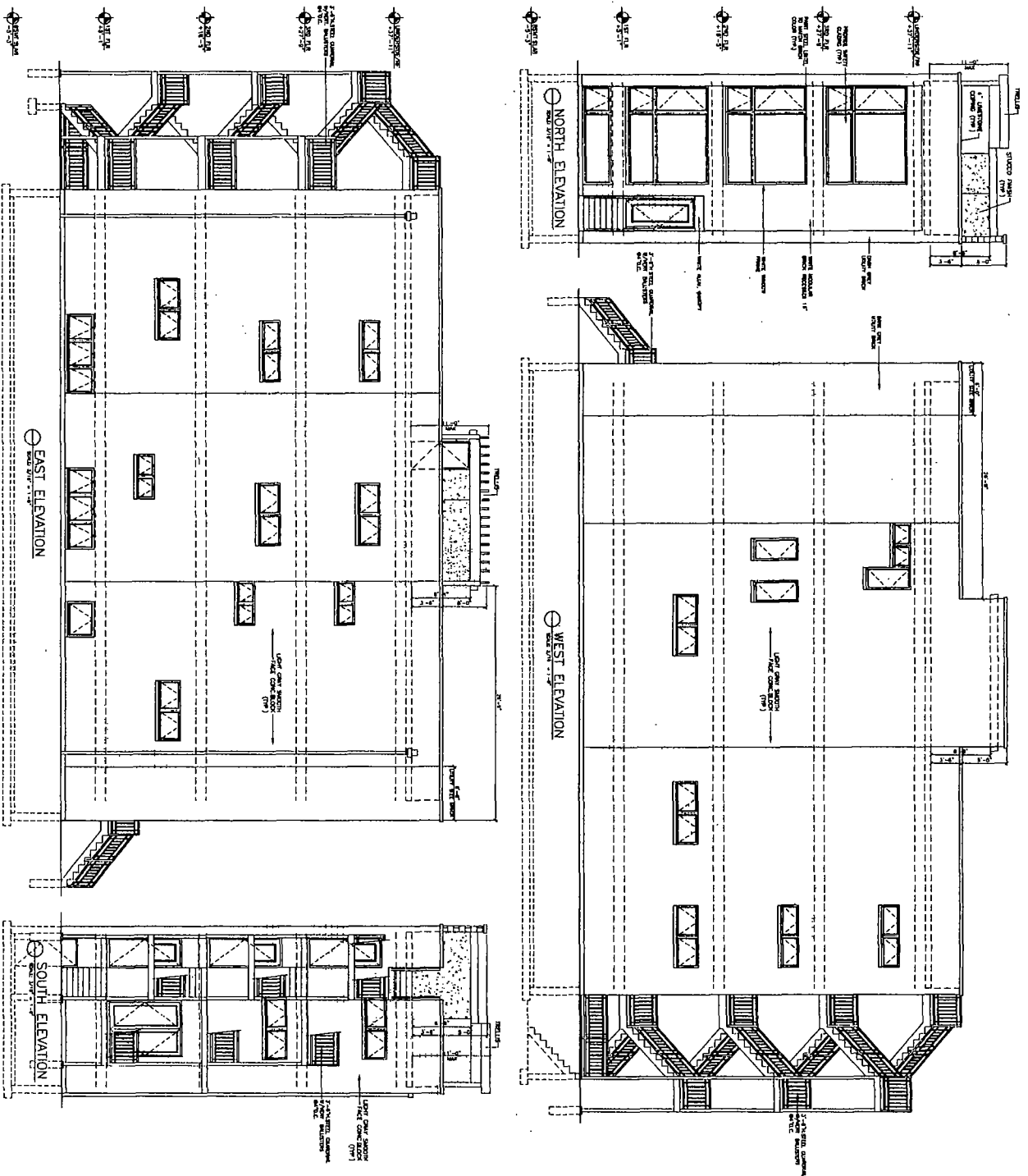

FINAL FOR PUBLICATION

© HANNA ARCHITECTS, INC. 2017

**PROJECT NAME & ADDRESS**  
 2423 W. HADDON  
 3 UNIT BUILDING  
 CHICAGO, ILLINOIS

**SHEET TITLE**  
 ELEVATIONS

**SHEET NUMBER**  
 A-4



**DESIGNED BY:** \_\_\_\_\_  
**DATE:** \_\_\_\_\_  
**SCALE:** \_\_\_\_\_  
**PROJECT NO.:** \_\_\_\_\_

**NOTICE:** This drawing is the property of Hanna Architects, Inc. and is not to be used, copied, or reproduced in any form without the written consent of Hanna Architects, Inc. The design is for the project described in the title block and is not to be used for any other project without the written consent of Hanna Architects, Inc.

**HANNA**  
 ARCHITECTS, INC.  
 (312) 756-1400  
 141 W. WASHINGTON  
 CHICAGO, ILLINOIS 60604  
 754.1217 / 754.1401  
 PROFESSIONAL DESIGN FIRM  
 LICENSE NUMBER: 184 - 001485