

CITY COUNCIL
COMMITTEE ON ZONING, LANDMARKS AND BUILDING STANDARDS
COUNCIL ORDER

RE: Approval of sign over 100 square feet in area or over 24 feet above grade

ORDERED, that the City Council hereby approves the following sign application submitted by:

Applicant*: Primark US Corp

(* The Applicant is the owner of the real property or the business tenant of the real property. Do not list the sign contractor, sign erector, sign company or advertising entity in the above space.)

This Order approves the following sign in accordance with Municipal Code of Chicago Section 13-20-680:

Address of Sign: 35 N. State Chicago, IL 60602

Zoning District: DX-16

DOB Sign Permit Application #: 100869399

Sign Details:

1. On-premise X OR Off-premise

2. Static sign X OR Dynamic-image display sign

3. Number of sign faces 2

4. Projecting over the public way YES (Yes or No) If yes, Public Way Use #: 1145944

5. Dimensions: Length 1 feet 4 inches Height 19 feet 6 inches

Total square feet in area: 26 feet 0 inches

6. Height above grade: 34 feet 6 inches

7. Elevation (side of building or lot where the sign will be erected): NORTH

8. Name of Sign Contractor/Erector: SHAWMUT WOODWORKING AND SUPPLY INC

To be legal, such sign shall comply with all provisions of Title 17 of the Chicago Municipal Code ("Zoning Ordinance") and all other provisions of the Municipal Code governing the permitting, construction and maintenance and removal of signs and sign structures. Failure of the applicant and the applicant's successors to comply shall be grounds for invalidation or revocation of the sign permit.

Bm m j

Alderman

42

Ward

A ILLUMINATED CHANNEL LETTERS ON RACEWAY - ELEVATION
Scale: 1/2" = 1' - 0"

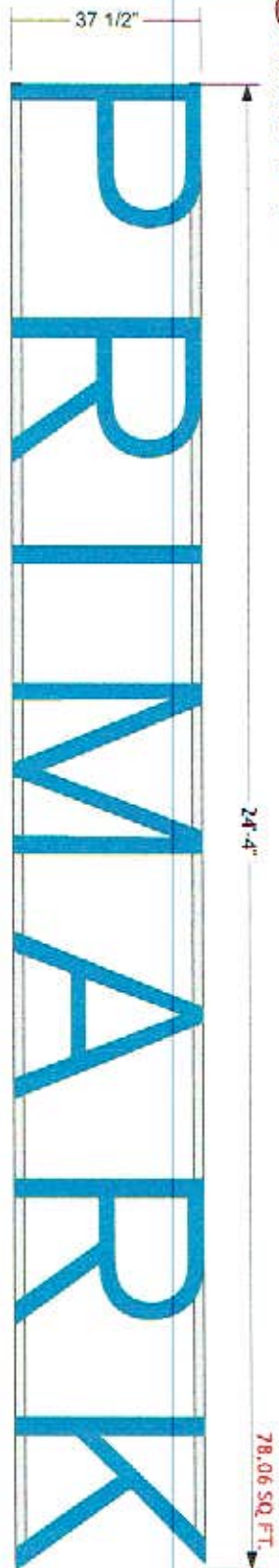

ILLUM. CHANNEL LETTERS - SECTION

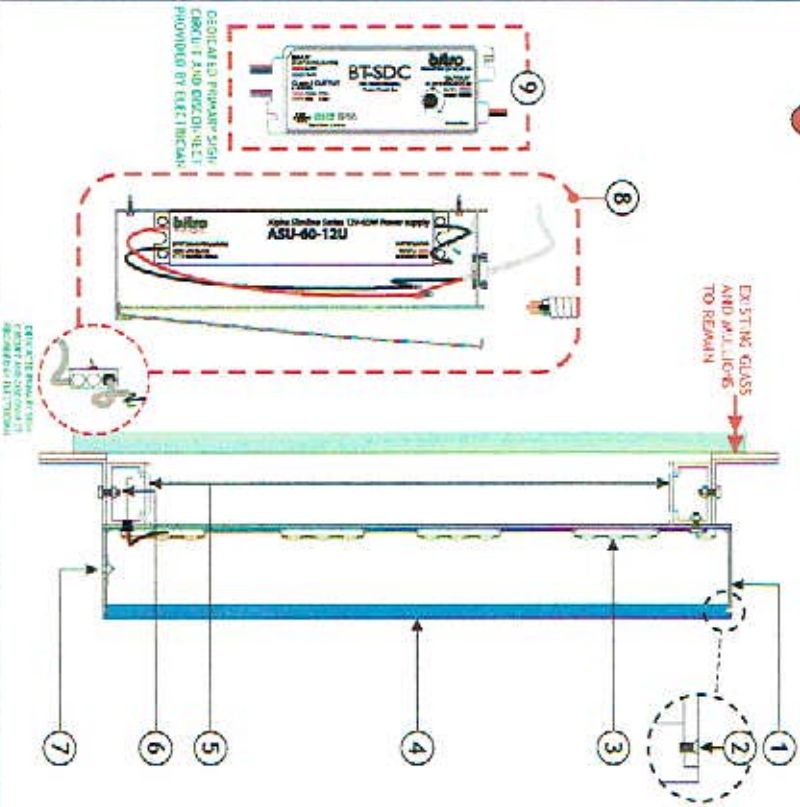

SIGN - DETAILS

- 1 2 1/2" DEEP, 1/8 GAUGE BRUSHED STAINLESS STEEL LETTER RETURNS WITH 11 GAUGE STAINLESS STEEL LETTER BACKS, INSIDE OF LETTERS PAINTED HIGH GLOSS WHITE.
- 2 2.56 x 5/16" COUNTERSUNK SCREWS WILL BE SCREWED INTO ACRYLIC FROM TOP OF RETURN TO HOLD FACES IN PLACE
- 3 BITRO-PRIMARK BLUE 1170 2 GEN LED UNITS TO ILLUMINATE LETTER FACES, MOUNTED TO RETURNS, DIRECT LIGHT TOWARD CENTER OF LETTER
- 4 3/8" THICK, ROUTED REVERSE PUSH THRU AQUA PERSEX ACRYLIC FACES, FACES TO HAVE (1) LAYER OF 2ND SURFACE OPTICAL TRANSPARENT #1516 ICE BLUE VINYL
- 5 LETTERS ATTACH TO TWO 2" x 3" RACEWAYS PLACED AT TOP AND BOTTOM OF LETTERS, PAINTED TO MATCH STOREFRONT MOUNTING'S EXACT COLOR (T.B.D.), WITH THRU-BOLTS, RACEWAYS TO HAVE REMOVABLE COVERS FOR MOUNTING AND SERVICE ACCESS.
- 6 RACEWAYS WILL BE THRU-BOLTED TO STEEL ANGLE STRUCTURE (PROVIDED BY OTHERS), SIZE OF STEEL ANGLES T.B.D.
- 7 DRAIN HOLE WITH LIGHT COVER
- 8 REMOTE LOCATED BITRO ASU-60-12U LED DRIVER (126-277 VOLT) CONTAINED IN PART #9820094C SNAP 2 ENCLOSURE
- 9 BITRO BI-50E LED DIMMING MODULE CONNECTED TO WIRING

93 Industry Drive
PO Box 349
Versailles, KY 40383
859.879.1199

PRIMARK
Store
Space

35 NORTH STATE STREET
CHICAGO, IL 60602

UL listed located on top of sign

Not Applicable to be installed in accordance with the requirements of Article 605 of the National Electrical Code and/or other applicable codes, standards, and/or specifications and knowledge of the sign.

RUGGLES SIGN DOES NOT PROVIDE PRIMARY ELECTRICAL TYPING LOCATION

Suitable for wet locations

Submitted Date: 11/20/19
Acct. Rep: Aaron Smith
Designer: Heather Hilde

REVISIONS	
R1: 01/08/20	R5:
R2: 01/17/20	R6:
R3: 03/13/20	R7:
R4: 06/25/20	R8:
R5:	R9:

STOREFRONT - ELEVATION
Scale: N.T.S.

100869399

100869405

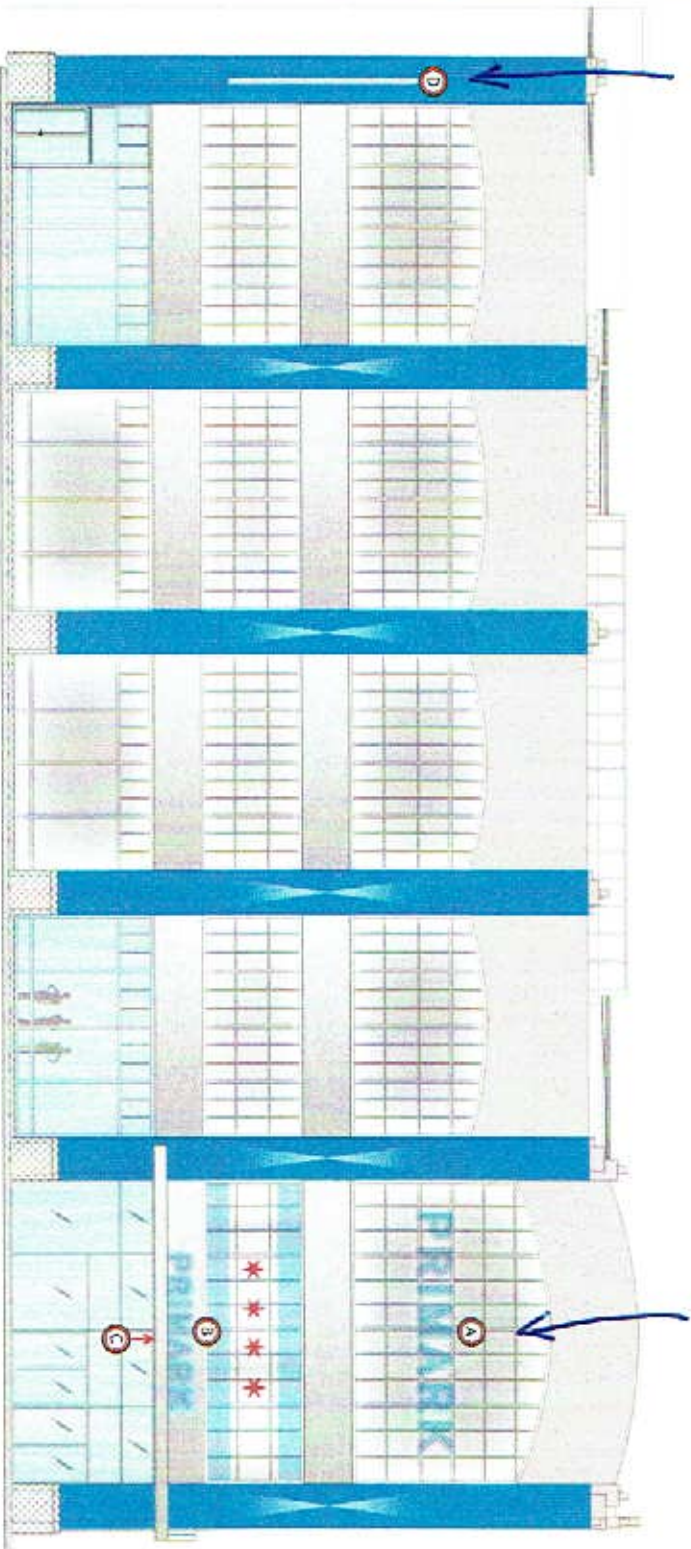

A PRIZZ SIGN SS RW
Qty - 2

B PRIZZ SIGN SS RW
Qty - 2

C PRIZZ SIGN SS RW
Qty - 1

D PRIZZ SIGN SS RW
Qty - 2



Ruggles
SIGN

93 Industry Drive
PO Box 348
Versailles, KY 40383
859.879.1899



PRIMARK

Store
Space

23 NORTH STATE STREET
CHICAGO, IL 60602



This sign is intended to be installed in accordance with the requirements of Article 600 of the National Electrical Code and other applicable local codes. This includes proper grounding and bonding of the sign.

MODULUS SIGN PRODUCTS PROVIDES REGULAR ELECTRICAL INSPECTIONS.

Submitted Date: 12/20/15
Acct Rep: Aaron Smith
Designer: Heather Hulse

REVISIONS

R1:	01/08/20	R5:	
R2:	09/18/20	R6:	
R3:	03/13/20	R7:	
R4:	06/27/2020	R8:	
R5:		R9:	