



City of Chicago



Or2021-267

Office of the City Clerk Document Tracking Sheet

Meeting Date:	10/14/2021
Sponsor(s):	Reilly (42)
Type:	Order
Title:	Issuance of permits for sign(s)/signboard(s) at 110 N Wacker Dr - north elevation
Committee(s) Assignment:	Committee on Zoning, Landmarks and Building Standards

CITY COUNCIL
COMMITTEE ON ZONING, LANDMARKS AND BUILDING STANDARDS

COUNCIL ORDER

RE: Approval of sign over 100 square feet in area or over 24 feet above grade

ORDERED, that the City Council hereby approves the following sign application submitted by:

Applicant*: 110 NORTH WACKER TITLE HOLDER LLC

(* The Applicant is the owner of the real property or the business tenant of the real property. Do not list the sign contractor, sign erector, sign company or advertising entity in the above space.)

This Order approves the following sign in accordance with Municipal Code of Chicago Section 13-20-680:

Address of Sign: 110 N WACKER DR Chicago, IL 60606

Zoning District: PD1369

DOB Sign Permit Application #: 100935301

Sign Details:

1. On-premise OR Off-premise

2. Static sign OR Dynamic-image display sign

3. Number of sign faces 1

4. Projecting over the public way Yes (Yes or No) If yes, Public Way Use #: BACP1598567

5. Dimensions: Length 12 feet 9 inches Height 1 feet 9 inches

Total square feet in area: 22 feet 0 inches

6. Height above grade: 29 feet 8 inches

7. Elevation (side of building or lot where the sign will be erected): North

8. Name of Sign Contractor/Erector: Poblocki Sign Company

To be legal, such sign shall comply with all provisions of Title 17 of the Chicago Municipal Code ("Zoning Ordinance") and all other provisions of the Municipal Code governing the permitting, construction and maintenance and removal of signs and sign structures. Failure of the applicant and the applicant's successors to comply shall be grounds for invalidation or revocation of the sign permit.

Alderman

42
Ward

SIGN SPECIFICATIONS

(A1) - ILLUMINATED LETTERS:
 Lighting: LED
 Voltage: 120/277 letters are dimmable & on timer
 Description: Back-Lit (Remote)
 Face Color: Stainless Steel - Vertical Brush
 Return Color: Stainless Steel - Vertical Brush
 Installation: Stand-off (2 1/2" from Face)

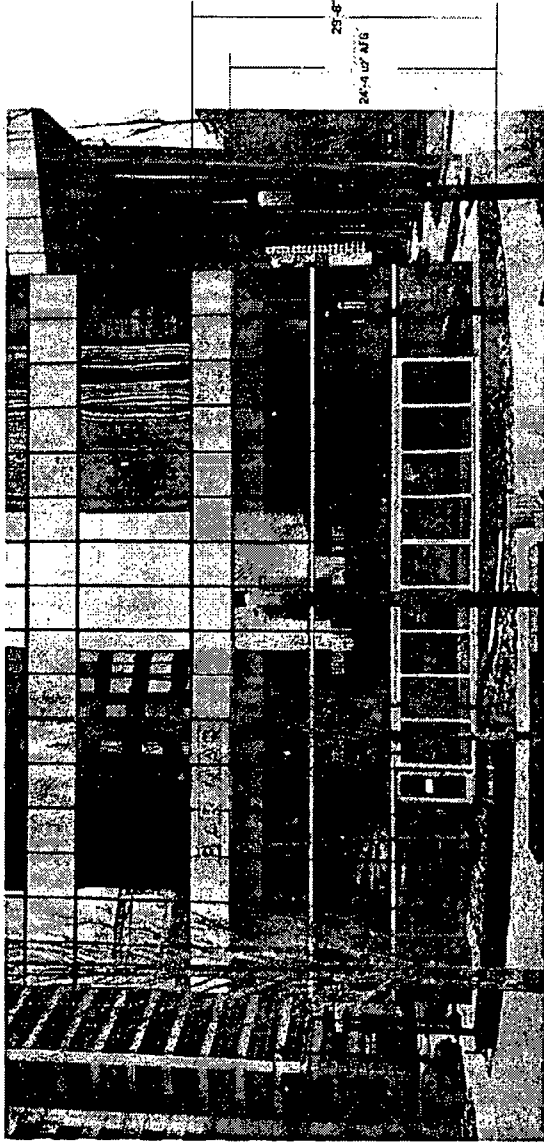

proposed north elevation (M/S)

* 22.31 Sq. Ft.
 (letters)

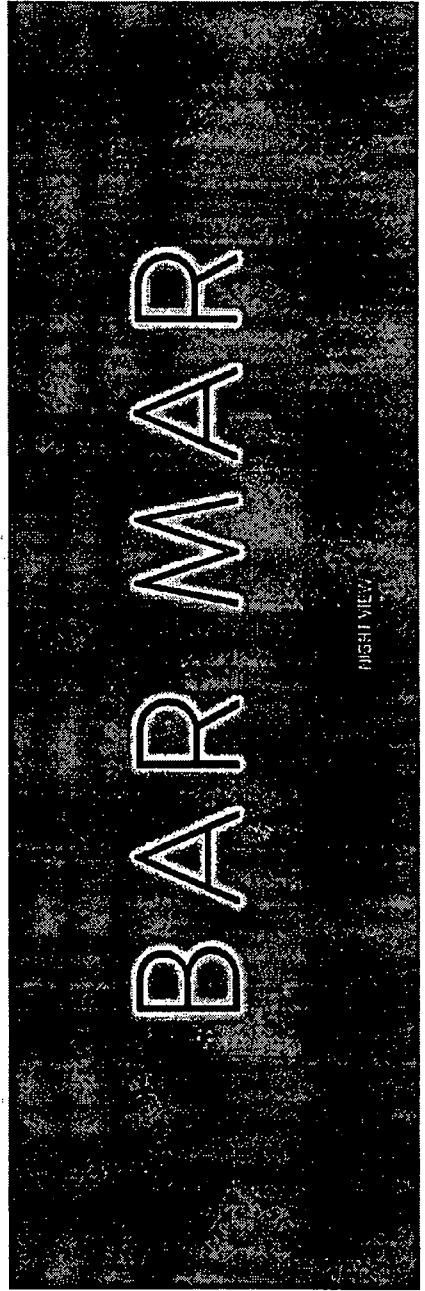
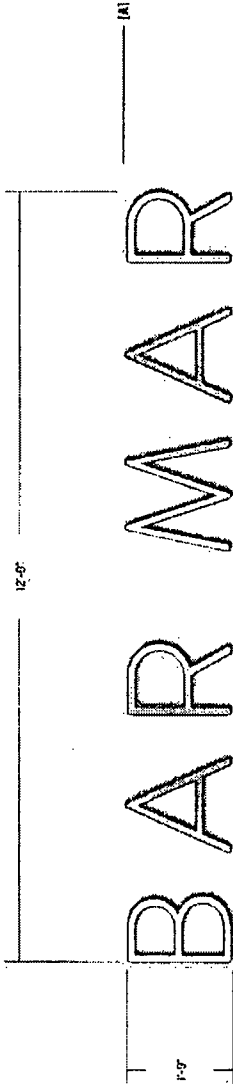

FINISH VIEW



1522 S. 4TH ST. MILWAUKEE, WI 53204
 414.487.0100 • WWW.POBLOCKI.COM

The undersigned hereby certifies that the drawings herein are a true and correct representation of the work to be performed and that the undersigned is duly licensed and qualified to perform the same. The undersigned is not responsible for any errors or omissions in the drawings or specifications, and the client is advised to verify all information and specifications with the appropriate authorities before construction begins. The undersigned is not responsible for any errors or omissions in the drawings or specifications, and the client is advised to verify all information and specifications with the appropriate authorities before construction begins.

Project

110 N. Wacker
 Chicago, IL

Scale: 1/2"=1'

Original Paper Size: 11" x 17"

Notes

Revisions

REV.	DESCRIPTION	DATE
01	Issued for	03/02/21
02	Size	03/08/21
03	Panel Height	04/05/21
04	Panel Price	06/20/21
05	Quantity	07/06/21
06	Panel Price	07/06/21
07	Panel Price	08/13/21
08	Panel Price	10/08/21

Drawn By: Don Erickson
 Date: 01/10/21

Sign Loc. No. 004

11-03

Light Letters
 Sign Type

90364

000 - Project Job No.

101

Design