

**City Council Meeting Date:  
Committee on Buildings  
(signs)**

**ORDERED, That the Commissioner of Buildings is hereby directed to issue a sign permit to: Hurricane Graphics, Inc. 1275 W Roosevelt Rd. West Chicago, IL 60185\_**

**for the erection of a sign /s signboard over 24 feet in height and / or over 100 square feet (in area of one face) at: (Business NAME & ADDRESS)**

**\_University of Chicago Comer Children's Hospital  
5730 Drexel Ave. Chicago, IL 60637**

**Dimensions: Length\_45'\_ Height\_4'\_**

**Height above grade / roof to top of sign\_15'\_**

**TOTAL SQUARE FOOT AREA \_180\_**

**Such sign(s) shall comply with all applicable provisions of TITLE 17 of the Chicago Zoning Ordinance and all other applicable provisions of the Municipal Code of the City of Chicago governing the construction and maintenance of outdoor signs, signboards and structures.**

**Leslie Hairston**

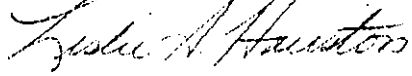

**'**

**Alderman, 5th Ward**

81220

JOURNAL-CITY COUNCIL-CHICAGO 12/16/2009

Licensing, the Commissioner of Water Management, the Commissioner of Public Health, the Commissioner of Human Services, the Commissioner of Fire, the Director of Revenue and the commissioners or directors of all other city departments, are hereby directed to issue all necessary permits and licenses and provide other city services as hereinabove described, free of charge, to the University of Chicago for the period January 1, 2009 through December 31, 2011.

Said building and all appurtenances thereto shall be used exclusively for charitable and educational purposes and the work thereon shall be done in accordance with all of the appropriate provisions of the Municipal Code of the City of Chicago and departmental requirements of various departments of the City of Chicago, and said buildings and all appurtenances thereto shall be constructed and maintained so that they shall comply in all respects with the requirements of the appropriate provisions of the Municipal Code of the City of Chicago for the issuance of all permits and licenses.

SECTION 2. That the University of Chicago be entitled to a refund of all city fees which it has paid and from which it is exempt pursuant to Section 1 of this ordinance.

SECTION 3. This ordinance shall be in force for the period of January 1, 2009 through December 31, 2011.

WAIVER OF SPECIAL EVENT RAFFLE LICENSE FEES.

\

The Committee on Finance submitted the following report:  
CHICAGO. December 16, 2009.

*To the President and Members of the City Council:*

Your Committee on Finance, having had under consideration two orders authorizing the waiver of special event raffle license fees (referred November 25, 2009), having had the same under advisement, begs leave to report and recommend that Your Honorable Body Pass the proposed orders transmitted herewith.

This recommendation was concurred in by a viva voce vote of the members of the Committee.

Respectfully submitted,

(Signed) EDWARD M. BURKE.

*Chairman.*

**12/16/2009**

REPORTS OF COMMITTEES

81219

*Ronald McDonald House.*

**[02009-6425]**

*Be It Ordained by the City Council of the City of Chicago:*

SECTION 1. That the Commissioner of Buildings, the Commissioner of Environment, the Commissioner of Transportation, the Commissioner of Streets and Sanitation, the Commissioner of Water Management, the Commissioner of Fire, the Director of Business Affairs and Licensing and the Executive Director of Construction and Permits are hereby directed to issue all necessary permits, all on-site water/sewer inspection fees and all water/sewer plan review fees, free of charge, notwithstanding other ordinances of the City of Chicago to the contrary, to Ronald McDonald House, a not-for-profit institution related to the erection and maintenance of buildings located at 622 West Deming Place.

Said building(s) and all appurtenances thereto shall be used exclusively for educational purposes and shall not be leased or otherwise used with a view to profit, and the work thereon shall be done in accordance with plans submitted and all of the appropriate provisions of the Municipal Code of the City of Chicago and departmental requirements of various departments of the City of Chicago, and said building(s) and all appurtenances thereto shall be constructed and maintained so that they shall comply in all respects with the requirements of the appropriate provisions of the Municipal Code of the City of Chicago for the issuance of all permits and licenses.

SECTION 2. Ronald McDonald House, engaged in community, educational and related activities, shall be exempt from the payment of city license fees and shall be entitled to the cancellation of warrants for the collection of inspection fees.

SECTION 3. Ronald McDonald House shall be entitled to a refund of city fees which it has paid and from which it is exempt pursuant to Sections 1 and 2 of this ordinance.

SECTION 4. This ordinance shall be In force for a period of two (2) years but in no event beyond March 1, 2012.

*University Of Chicago.*

**[O2009-6426]**

*Be It Ordained by the City Council of the City of Chicago:*

SECTION 1. The University of Chicago, an Illinois corporation, not for pecuniary profit, located on the south side of Chicago, engaged in educational, medical and related activities, shall be exempt from the payment of all city fees and charges related to the erection and maintenance of school and hospital buildings and other buildings and fuel storage facilities, including student residential buildings connected with the University of Chicago, and the Commissioner of Buildings, the Commissioner of Aviation, the Commissioner of Streets and Sanitation, the Commissioner of Transportation, the Director of Business Affairs and

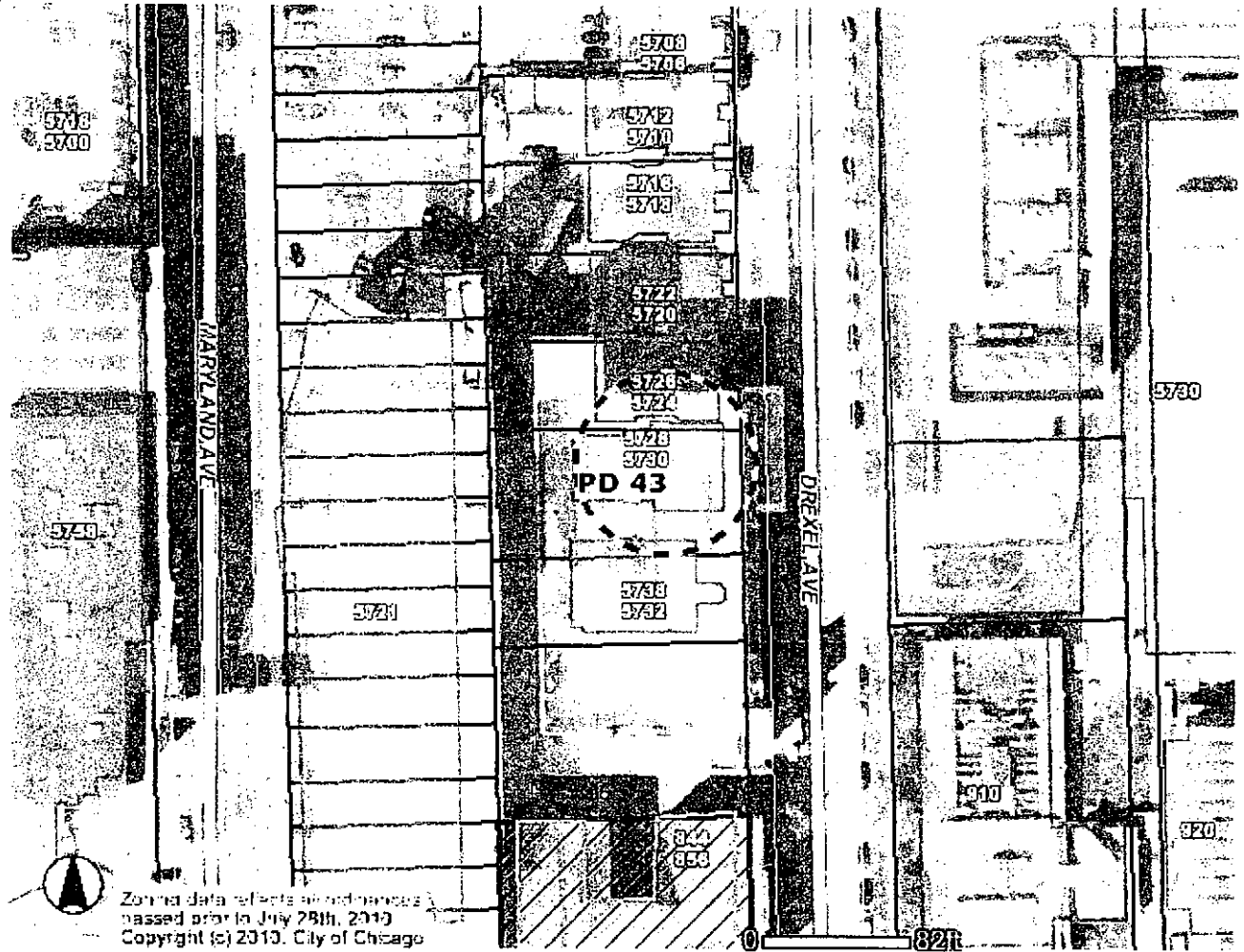

[http://w27.citvofchicago.org/output/zoning pub dc2s2ksrvl238027243719.jpg](http://w27.citvofchicago.org/output/zoning_pub_dc2s2ksrvl238027243719.jpg)  
10/14/2010

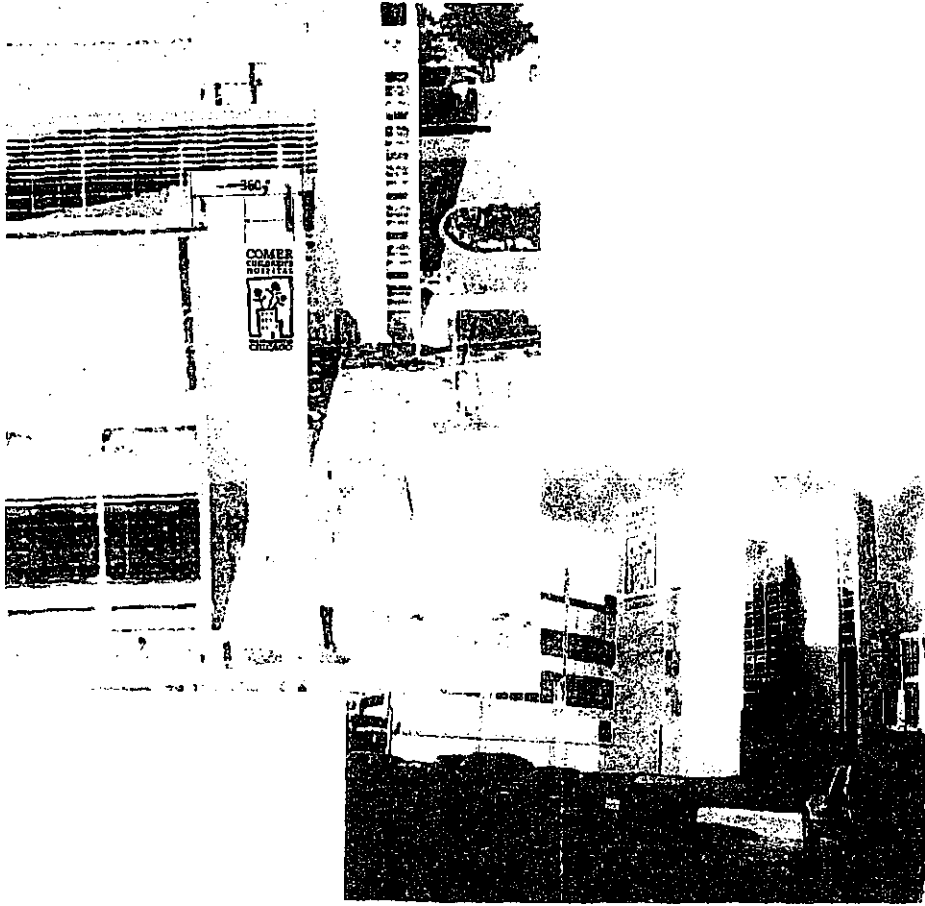

**73887**  
**Comer Children's Hospital** {^-\|j'  
 picago, IL 1:; j  
 Concept Designer

**EI**  
 Sales  
 (Rod Fredridson  
 Construction Detailer  
 (MW-  
 Date  
 (05.17.10j  
 Project Manager  
 (Jamie Lewis  
 Pile Location  
 JL:JL:~

**Revision Notes**  
 6.17.M W\N\snlrfmilEB\*lrj OHM W Vtr\*dkm\*>\*Er\*\*d\*pl  
 This Drawing Last Updated on: 05.24.10  
 /j/ ELECTRICAL DISCLAIMER /It. mo smp dnr ind droits tdown on our drawQt ire MDmiles. Tte aual mws. ol pm reeded to openre the >>>pis on tho rject wIB nd be known unIB thi pgm/lttavi \*no rampctciY teortulod Due b vntonon  
 In tw nwrif>cturing woen the nisd to tod ighing to oocMv(osw) btigKnen and dmihaui ttatort. ontr the frul . nccitml pitteon lrw ikon nd twvt reflabJe \*mp \*toaw infomaUan. Plata pfcn acotdingf\_.

**Comer Letterset "A"**

|                   |                |   |                 |          |      |            |                 |  |  |  |
|-------------------|----------------|---|-----------------|----------|------|------------|-----------------|--|--|--|
| <b>JONES SIGN</b> |                | <b>Comer Letterset "A" Face Lit &amp; Halo Lit (Sign 1)</b> |                 |          |      |            |                 |  |  |  |
| Quality Grade     | Square Footage | Face  | Voltage/Circuit | Lighting | Amps | Mounting   | Plate Anchoring |  |  |  |
| 3-Architectural   | 360.207        | S/F   | tbd             | Internal | tbd  | Wall Mount | n/a             |  |  |  |

I 14'-4 W



**Comer Letterset "A"**

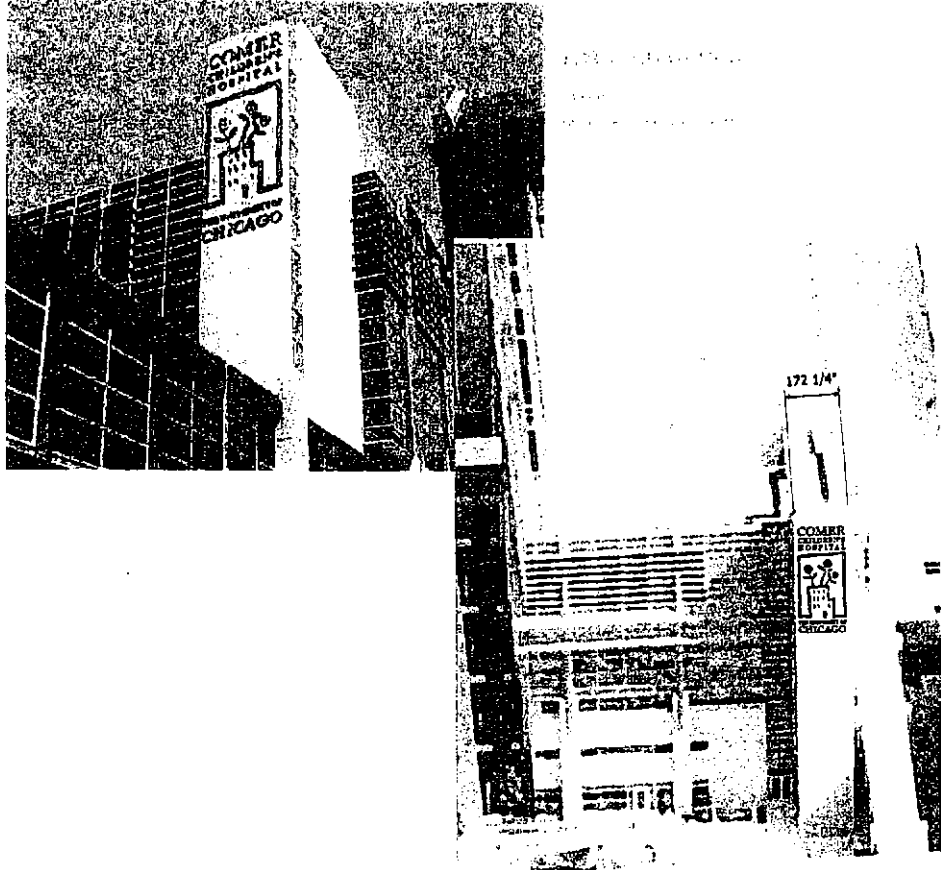

NOTE: ON THIS ELEVATION WITH AN ALLOWANCE OF M'-4 1/4" SCALABLE ARTWORK WILL NOT ALLOW LETTERSET TO BE ANY BIGGER THAN COVER DIMENSIONS ON PAGE 1

**73887**

Comer Children's Hospital j

Chicago, IL

Concept Designer

!— )

Sales

[Rod Fredrdcson

Construction Detailer (MW)

Date

Project Manager

Jamie Lewis

rlBj.ocjrtio.

**Revision Notes**

ffi.o.ii inr tJjt«rriBttb»»ij»t

H.111 n P'ditnoinWanriivriililgn

This Drawing Last Updated an: 05.24.10

A EHTctfr:cn DISCLAIMER /ft

crura en" rrl ara.li trorr on ou drawitot lrc idlaute". Tm jcxal jrxrcol power neecod ttt titrate r» rrlpBiri .Hi ir3«E nil not be k-ktwn uxl thts.I^bCrUpl^aracanMXIV rrlTW-l. bx\* tx nntcra If Ut rranuBcturi^ pros; t« r"tdfc «jd lljt.tr^ to mien desired tr ljkjen ir3 dhmr"

lbcarivw oti, the final ""Dxul.bca cnthasJy teWd" ■"V

lib-rratbr-L. fbtM plan onantngry. ^

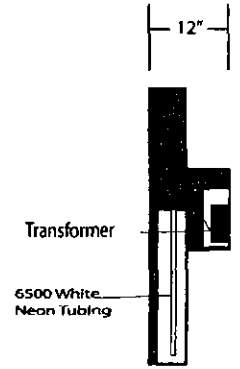

Site Plan Location

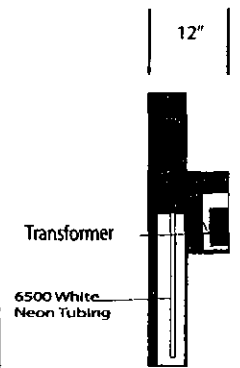
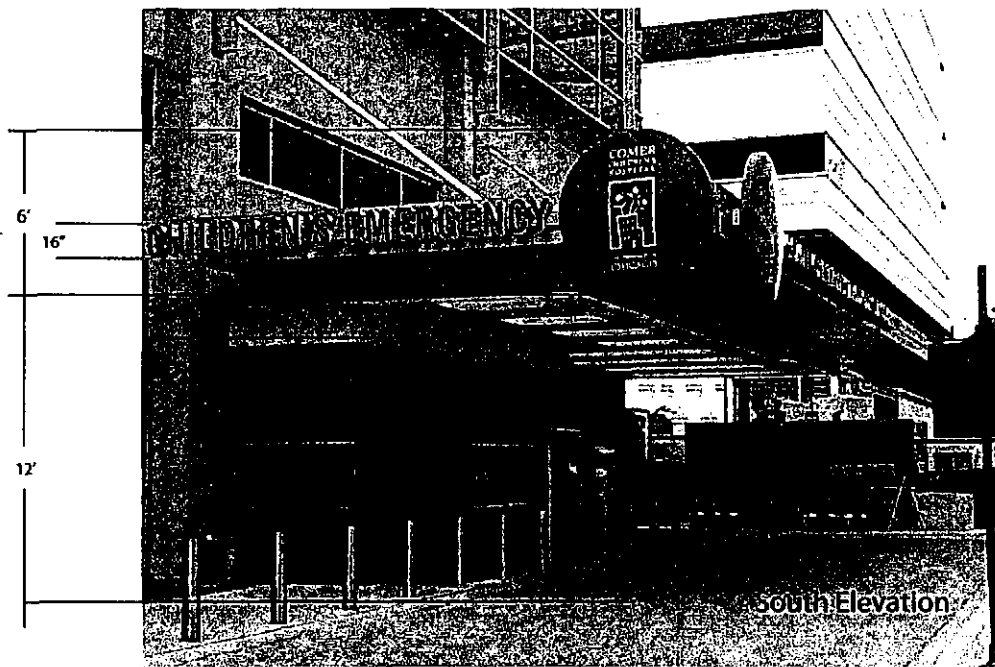

Sign Plan Location

Typical elevation North and South Canopy



Site Plan Location



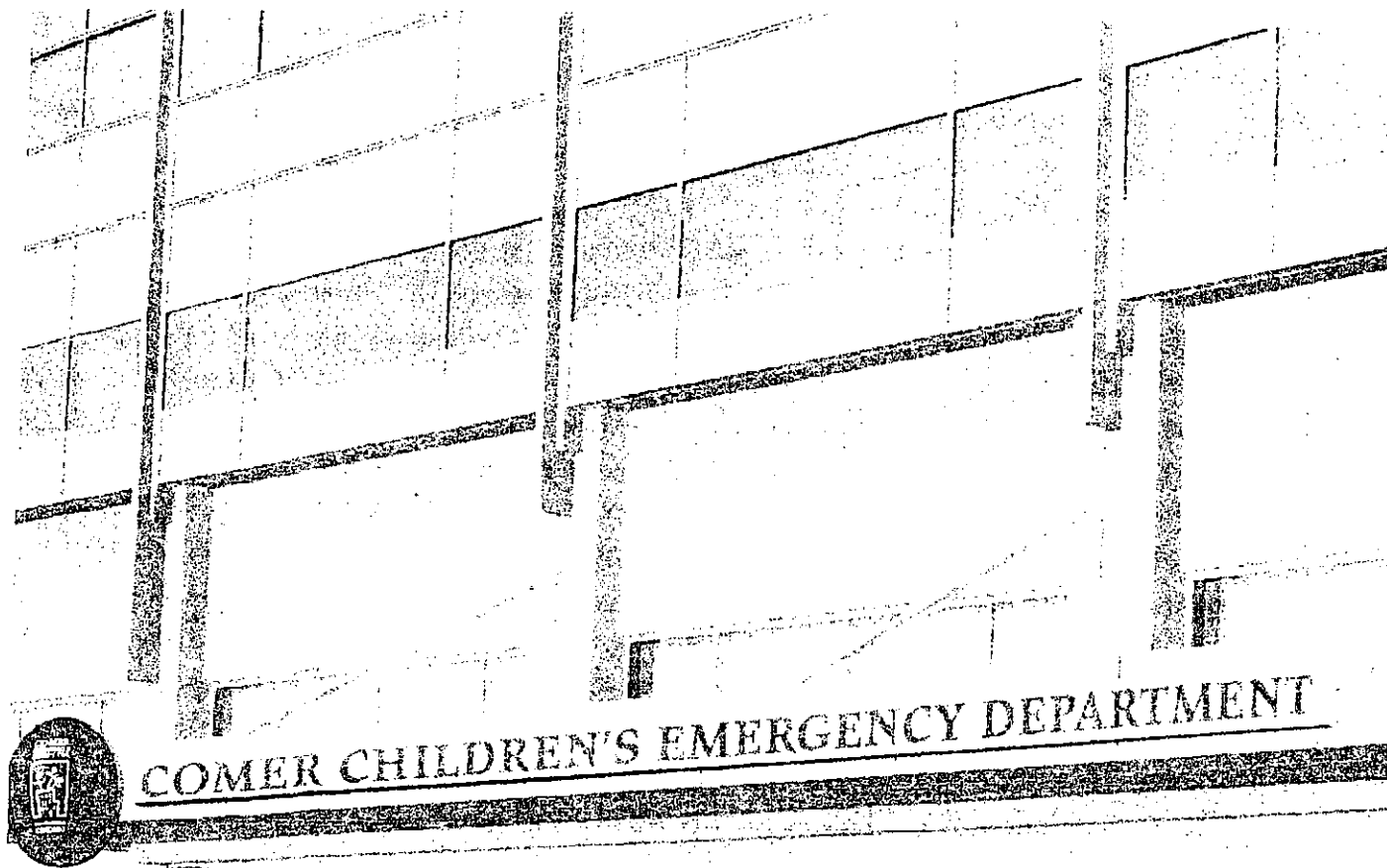

**CHILDREN'S EMERGENCY**

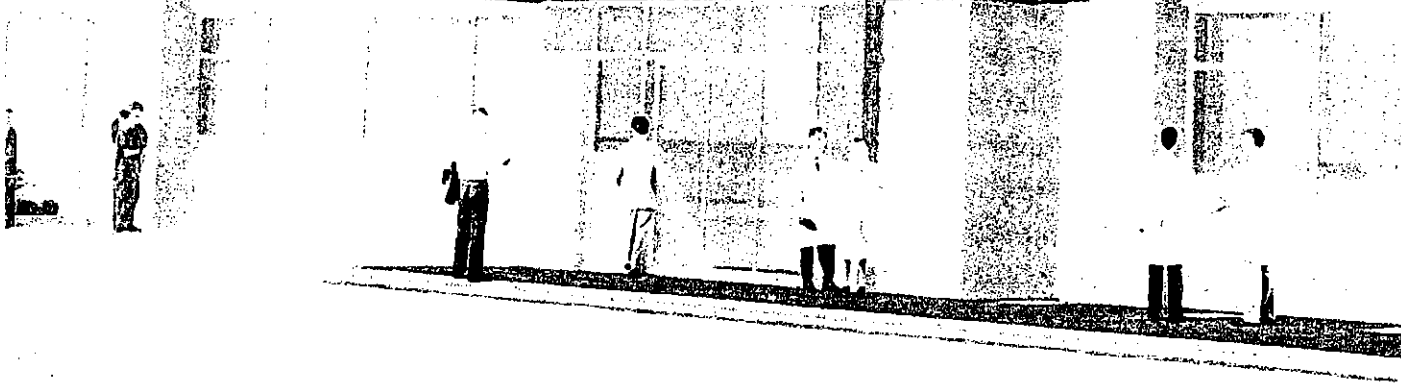



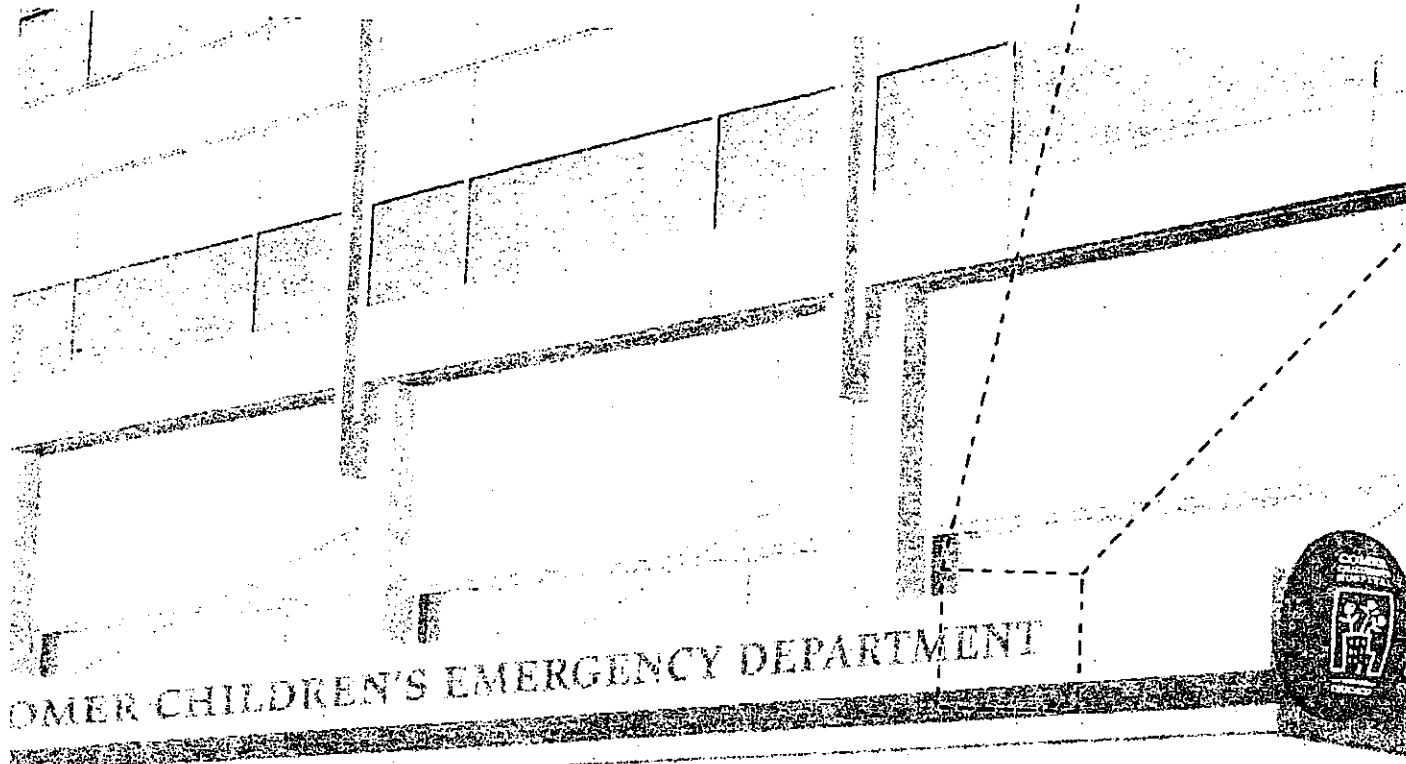

**CHILDREN'S EMERGENCY**

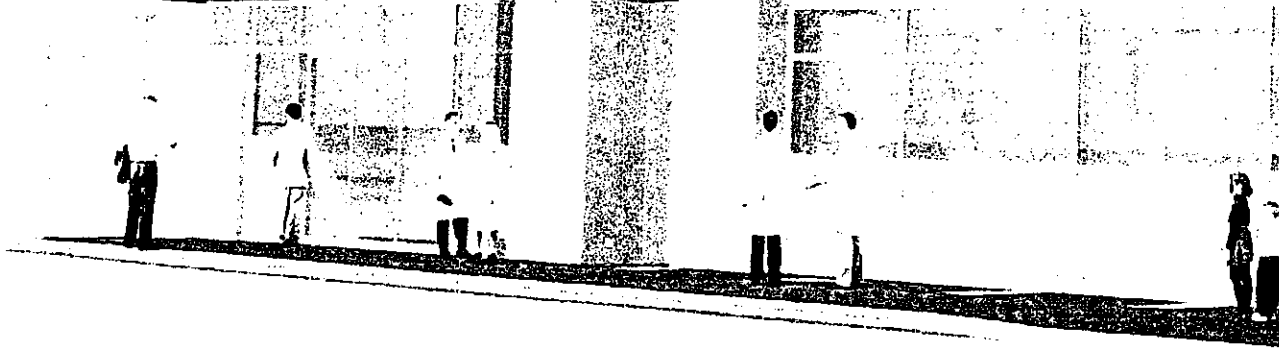

**COMER CHILDREN'S HOSPITAL**

THE UNIVERSITY OF CHICAGO

Typical layout locations:  
1, 2, 3 & 9

FUTURE UNDERGROUND  
DEFENTION SYSTEM  
(BY OTHERS)

FUTURE NEW HOSPITAL PAVILION

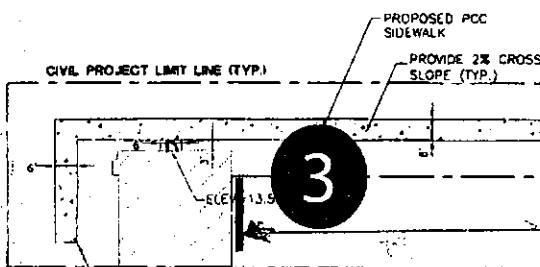
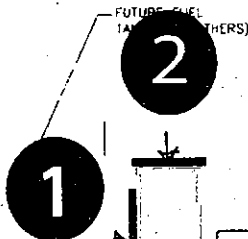

locations:  
4, 5 & 6

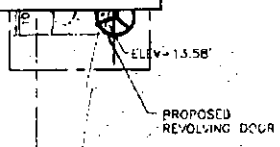

PROPOSED SIDEWALK  
SHALL CONNECT TO  
COMER I FIRE EXIT  
DRAIN AWAY FROM  
BUILDING

FUTURE SIDEWALK  
(BY OTHERS)

COMER CHILDREN'S HOSPITAL  
FFC = 13.58'

COMER II CHILDREN'S HOSPITAL  
FFC = 13.58'



9

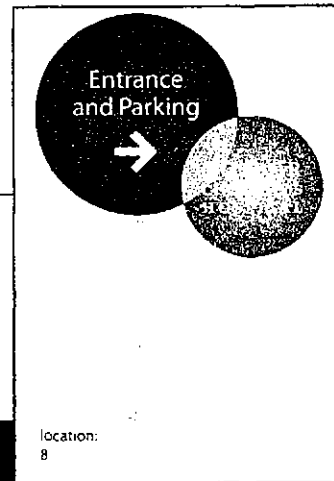
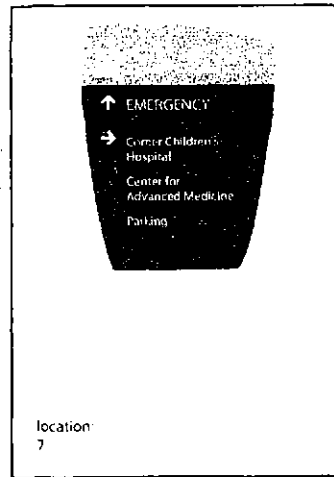

6

7

8