

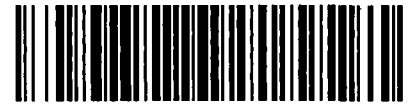

City of Chicago



Or2023-144

Office of the City Clerk

Document Tracking Sheet

Meeting Date:	4/19/2023
Sponsor(s):	Ervin (28)
Type:	Order
Title:	Issuance of permits for sign(s)/signboard(s) at 625 S. Ashland Ave. -- Permit No. 101008410
Committee(s) Assignment:	Committee on Zoning, Landmarks and Building Standards

CITY COUNCIL
COMMITTEE ON ZONING, LANDMARKS AND BUILDING STANDARDS
COUNCIL ORDER

RE: Approval of sign over 100 square feet in area or over 24 feet above grade

ORDERED, that the City Council hereby approves the following sign application submitted by:

Applicant*: Courtyard by Marriot

(* The Applicant is the owner of the real property or the business tenant of the real property. Do not list the sign contractor, sign erector, sign company or advertising entity in the above space.)

This Order approves the following sign in accordance with Municipal Code of Chicago Section 13-20-680:

Address of Sign: 625 S. Ashland Ave. Chicago, IL 60607

Zoning District: PD412

DOB Sign Permit Application #: 101008410

Sign Details:

1. On-premise OR Off-premise
2. Static sign OR Dynamic-image display sign
3. Number of sign faces 1
4. Projecting over the public way No (Yes or No) If yes, Public Way Use #: _____
5. Dimensions: Length 16 feet 10 inches Height 2 feet 9 inches
Total square feet in area: 46 feet 0 inches
6. Height above grade: 35 feet 0 inches
7. Elevation (side of building or lot where the sign will be erected): west
8. Name of Sign Contractor/Erector: Olympik Signs

To be legal, such sign shall comply with all provisions of Title 17 of the Chicago Municipal Code ("Zoning Ordinance") and all other provisions of the Municipal Code governing the permitting, construction and maintenance and removal of signs and sign structures. Failure of the applicant and the applicant's successors to comply shall be grounds for invalidation or revocation of the sign permit.

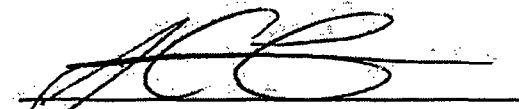
Alderman

28
Ward

COURTYARD
 625 S ASHLAND AVE
 CHICAGO, IL 60607

W Harrison St

W Harrison St

6

S Ashland Ave

EXISTING SIGNS:

- 51 φ ① 36" LOGO AND 18" CHANNEL LETTERS
- 51 φ ② 36" LOGO AND 18" CHANNEL LETTERS
- 47 φ ③ 7'-0" X 6'-8" MONUMENT SIGN
- ④ 2'-4" X 2'-6" DIRECTIONAL SIGN AT 3' OAH
- 6 φ ⑤ 2'-4" X 2'-6" DIRECTIONAL SIGN AT 3' OAH
- 11 φ ⑥ 4'-4" X 2'-6" DIRECTIONAL SIGN AT 5' OAH

PROPOSED SIGNS = 1249A

- 46 φ ① 20" CHANNEL LETTERS
- 47 φ ② 20" CHANNEL LETTERS
- ③ 8' X 5'-10 3/4" MONUMENT SIGN AT 7' OAH
- ④ 1'-6" X 3'-7" DIRECTIONAL SIGN AT 3'-5" OAH
- 5 φ ⑤ 1'-6" X 3'-7" DIRECTIONAL SIGN AT 3'-5" OAH
- ⑥ TO BE REMOVED AND NOT REPLACED

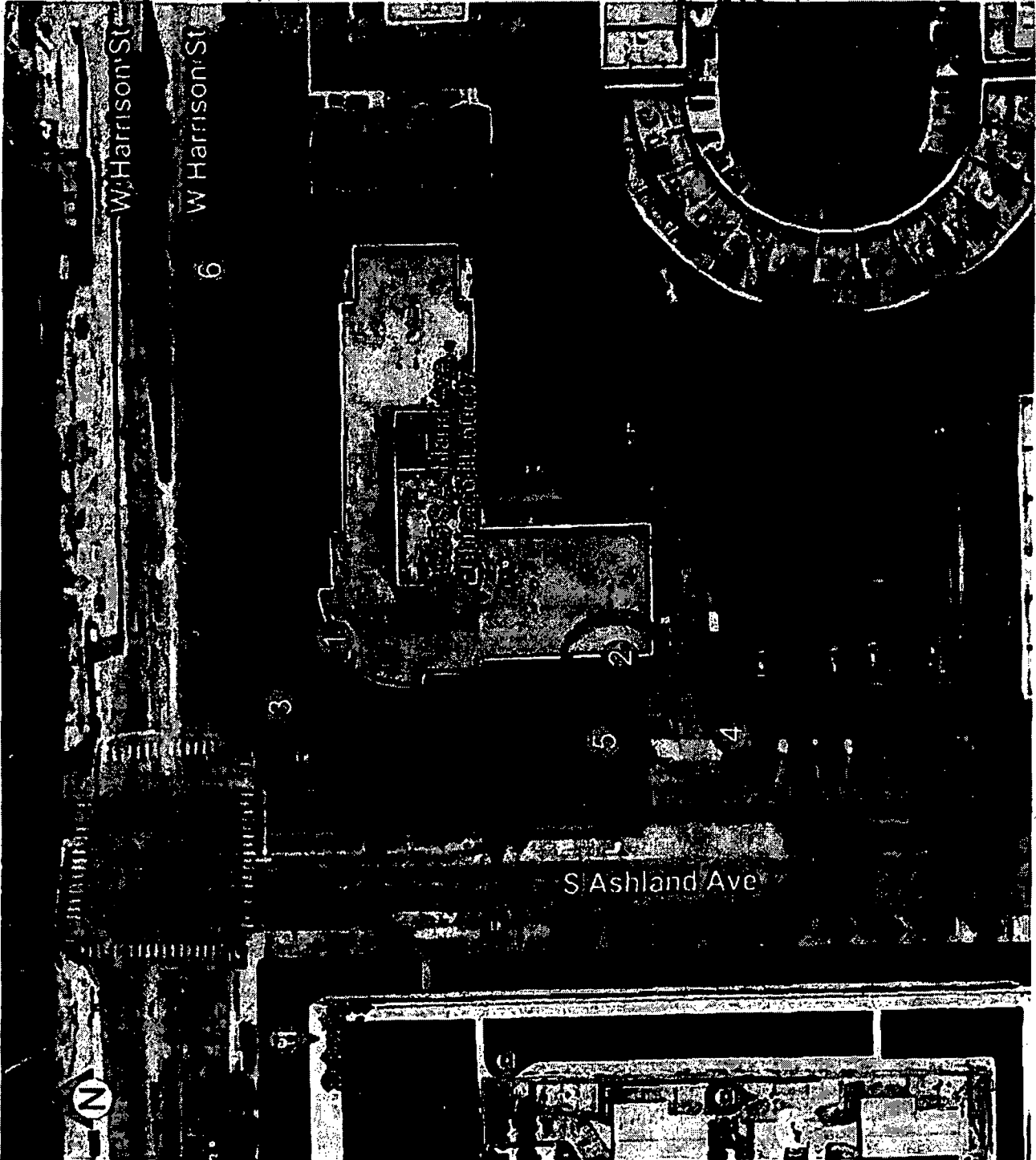

persona
 SIGNS | LIGHTING | IMAGE

Persona Signs, LLC
 700 2nd Street Southeast
 PO Box 270
 Watertown, SD 57201-0270
 1.800.843.8888 • www.personasigns.com

Customer: **COURTYARD**
 Location: **CHICAGO, IL**
 File Name: **199526 - R4 - CHICAGO, IL**

Project No: **395626**
 Revision: **39144**
 Prepared by: **CAMP/SHID/JR**
 Date: **02/21/23**
 Revision: **4**

This is a proposed document created by Persona Signs, LLC. Approval is required by the client and/or the local authority having jurisdiction. The inclusion of this document does not constitute an offer of any services.

Customer Approval (Please Initial): _____
 Approval Date: _____

CHANNEL LETTERS SHOWN ON EXISTING WALL COLOR OR AS NOTED ON ELEVATIONS.
CUSTOMER TO VERIFY WALL COLOR PRIOR TO PRODUCTION

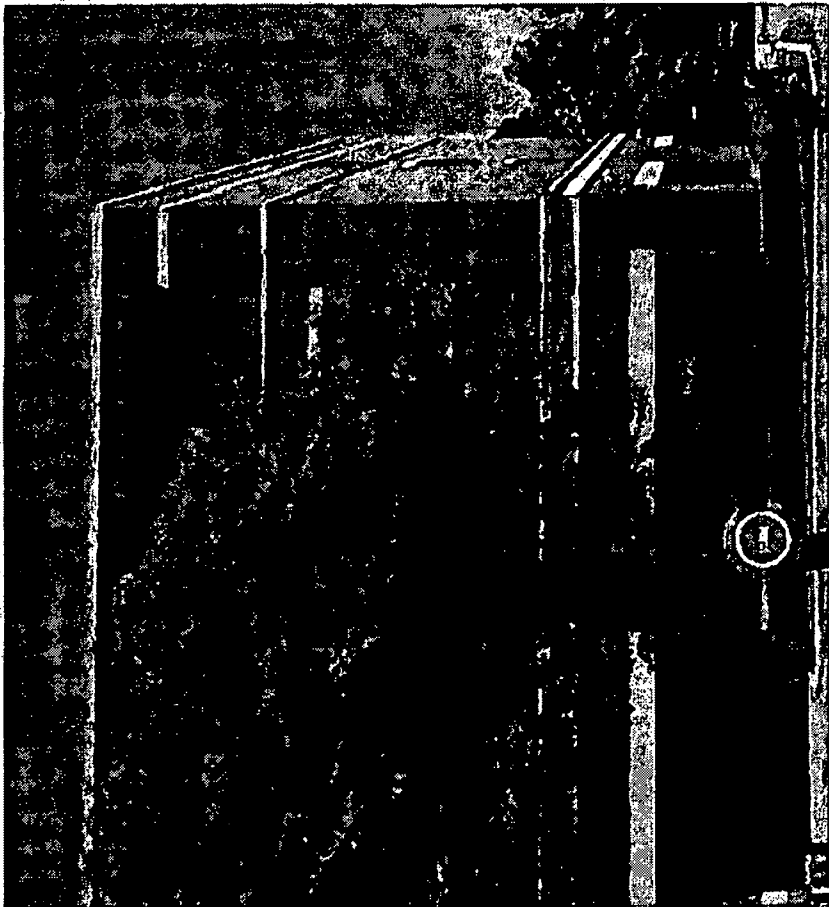

EXISTING:
36" LOGO AND 18" CHANNEL LETTERS
(ESTIMATED)

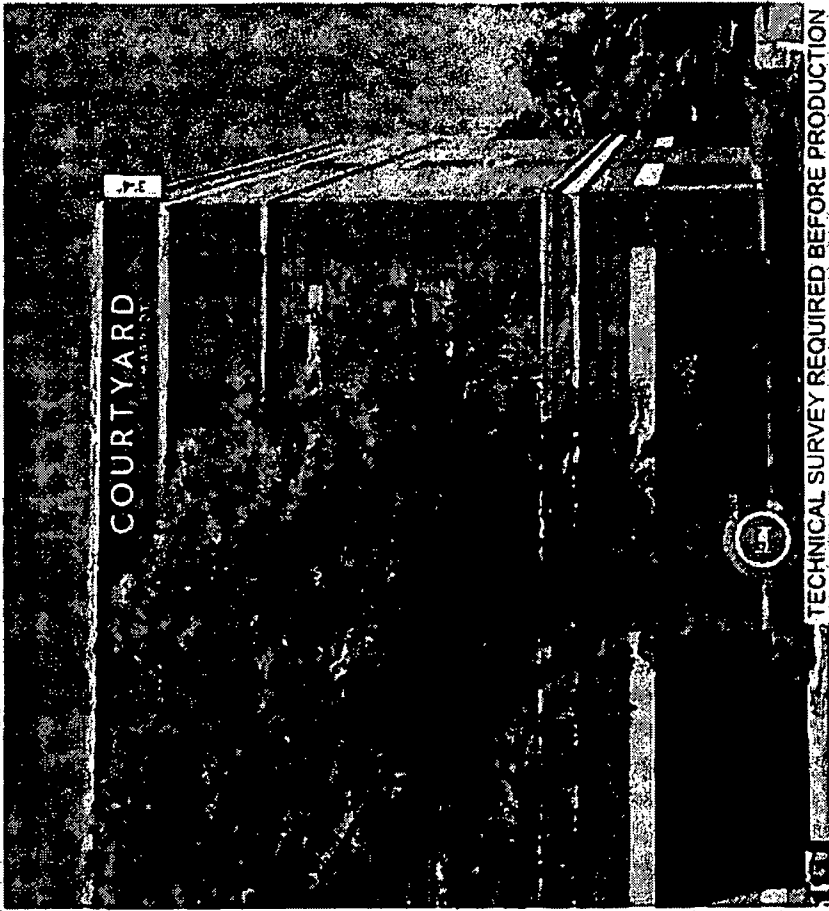

TECHNICAL SURVEY REQUIRED BEFORE PRODUCTION
PROPOSED
BY MARRIOTT WILL BE NON ILLUMINATED.

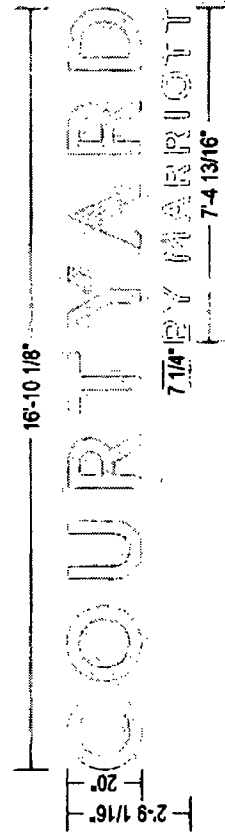

GRAPHIC DETAIL
SCALE: 1/4" = 1'-0"

persōna
SIGNS | LIGHTING | IMAGE

Personna Signs, LLC
700 21st Street South
PO Box 210
Westtown, SD 57071-0210
1.800.843.9888 | www.personnainsigns.com

Customer:
COURTYARD
Location:
CHICAGO, IL
Proj. Name:
395626 - R4 - CHICAGO, IL

Project No.
395626
Prepared By:
CMJR
Date:
02/21/23

Revised No.
39144
Revision:
4

15 The sign is intended to be installed in accordance with the applicable local codes. The sign is intended to be installed in accordance with the applicable local codes. The sign is intended to be installed in accordance with the applicable local codes. The sign is intended to be installed in accordance with the applicable local codes.

Customer Approval (Please Initial)
Approval Date:

16'-10 1/8"

7'-4 13/16"

COURTYARD BY MARRIOTT

GRAPHIC DETAIL
SCALE 1/2" = 1'-0"

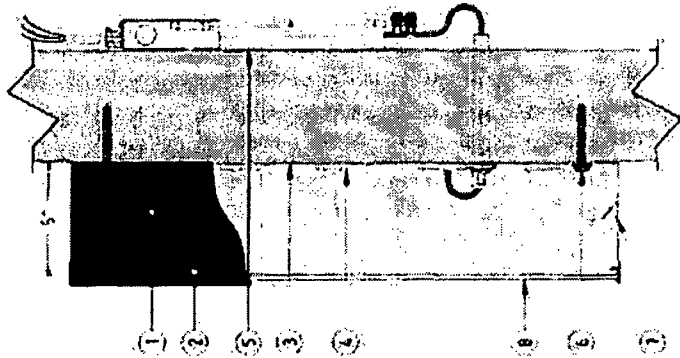

LETTER PROFILE
NOT TO SCALE

COURTYARD BY MARRIOTT
CENTER JUSTIFIED OPTION
SCALE 3/16" = 1'-0"

COURTYARD BY MARRIOTT
LEFT JUSTIFIED OPTION
SCALE 3/16" = 1'-0"

COURTYARD REMOTE CHANNEL LETTERS WITH WHITE FACES SPECIFICATIONS	
NO.	PART/DESCRIPTION
1	0.40" X 5" PAINTED TO MATCH PMS 426 C GRAY ALUMINUM RETURNS
2	1" TRIM CAP PAINTED TO MATCH PMS 426 C GRAY
3	.063" ALUMINUM BACK
4	GE T100K WHITE LED'S AS REQUIRED
5	REMOTE POWER SUPPLIES AS REQUIRED
6	MOUNTING HARDWARE AS DETERMINED BY SITE CONDITIONS
7	DRAIN HOLES WITH LIGHT BAFFLES AS REQUIRED
8	3/16" 7328 WHITE ACRYLIC FACE

NOTES:

- CHANNEL LETTER INTERIORS TO BE PAINTED REFLECTIVE WHITE
- U.L. LISTED
- FOR USE ON DARK COLORED BUILDINGS
- ELECTRICAL: 1.10 AMPS / 120 VOLTS
- SQUARE FOOTAGE:
BOXED: 66.89
ACTUAL: 15.19

Customer	COURTYARD	Date	04/03/20	Prepared By	AP/TH/RA	<small>PLEASE USE QUALITY LED'S TO AVOID DIMMING OR BURNING. ALWAYS USE AN LED'S IN THE CORRECT DIRECTION. EQUIVALENT TO THE NUMBER OF LED'S. PLEASE PROVIDE THE CORRECT DIMENSIONS FOR THE FACE OF THE LETTER.</small>	
Item Number	COU-24RT2LWH1CL17-5	File Name	COU REMOTE LED CHANNEL LETTERS - 24" WHITE OPTION				Revision

perso^{na}
SIGNS | LIGHTING | IMAGE

DISTRIBUTED BY SIGN UP COMPANY
700 21st Street Southwest
PO Box 270
Watertown, SD 57201-0270
1.800.843.9888 • www.personasigns.com