



City of Chicago



O2017-8317

Office of the City Clerk

Document Tracking Sheet

Meeting Date:	11/15/2017
Sponsor(s):	Reilly (42)
Type:	Ordinance
Title:	Awning(s) for Ruin Daily, The
Committee(s) Assignment:	Committee on Transportation and Public Way

ORDINANCE
THE RUIN DAILY
Acct. No. 404564 - 1
Permit No. 1130341

Be It Ordained by the City Council of the City of Chicago:

SECTION 1. Permission and authority are hereby given and granted to THE RUIN DAILY, upon the terms and subject to the conditions of this ordinance to construct, install, maintain and use two (2) Awning(s) projecting over the public right-of-way adjacent to its premises known as 328 S. Jefferson St .

Said Awning(s) at S Jefferson St measure(s):

Two (2) at fourteen point four two (14.42) feet in length, and four (4) feet in width for a total of one hundred fifteen point three six (115.36) square feet.

The location of said privilege shall be as shown on prints kept on file with the Department of Business Affairs and Consumer Protection and the Office of the City Clerk.

Said privilege shall be constructed in accordance with plans and specifications approved by the Zoning Department - Signs.

This grant of privilege in the public way shall be subject to the provisions of Section 10-28-015 and all other required provisions of the Municipal Code of Chicago.

The grantee shall pay to the City of Chicago as compensation for the privilege #1130341 herein granted the sum of one hundred (\$100 00) per annum in advance.

A 25% penalty will be added for payments received after due date.

The permit holder agrees to hold the City of Chicago harmless for any damage, relocation or replacement costs associated with damage, relocation or removal of private property caused by the City performing work in the public way

Authority herein given and granted for a period of five (5) years from and after Date of Passage.

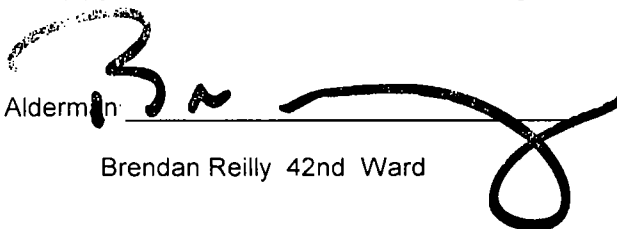
Alderman 
Brendan Reilly 42nd Ward

BANDCINO, LLC
DBA THE RUIN DAILY
328 S JEFFERSON ST
AWNINGS & SIGN ELEVATION

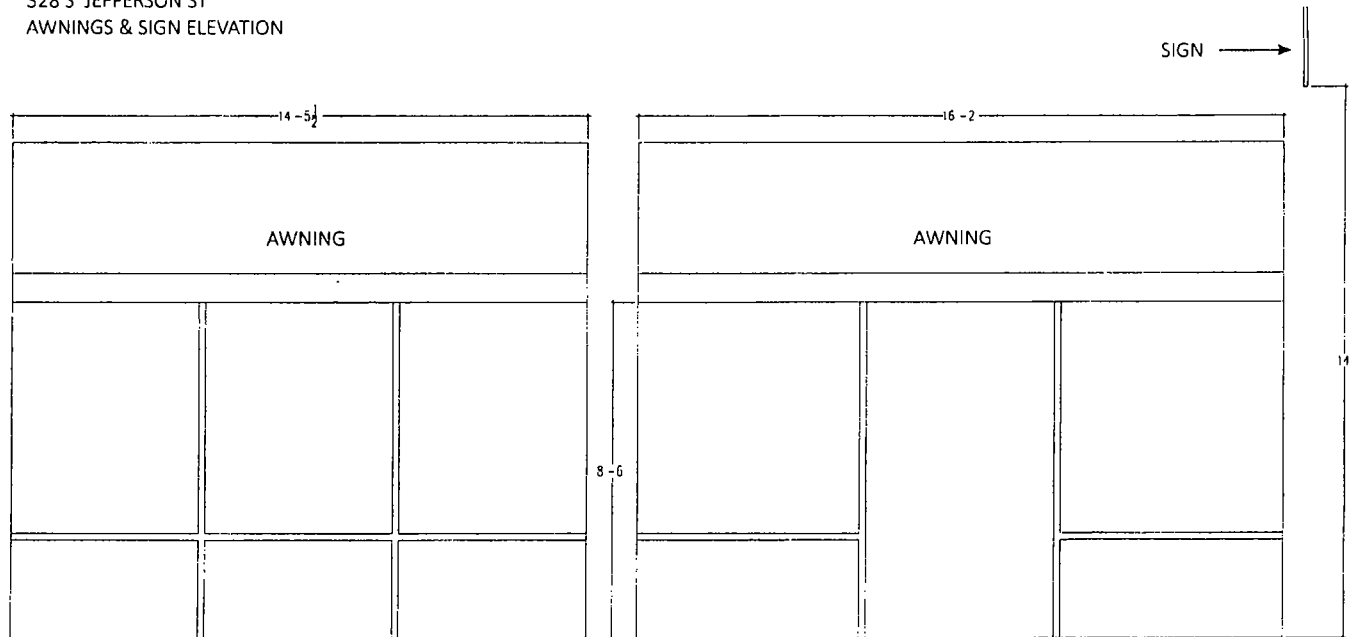

- Both awnings have 4' projection/depth
- Sign has 24" projection/depth