



Office of Chicago City Clerk



Or2011-584

Office of the City Clerk

City Council Document Tracking Sheet

Meeting Date: 6/8/2011

Sponsor(s): Reilly, Brendan (42)

Type: Order

Title: Issuance of Permit(s) for Sign(s)/Signboard(s) at 600 N Michigan Ave (295 sq. ft.)

Committee(s) Assignment: Committee on Zoning, Landmarks and Building Standards

City Council
Meeting Date: 6-8-11
Committee on Buildings

(signs)

ORDERED, That the Commissioner of Buildings is hereby directed to issue a sign permit to: KGD Enterprises, Inc (dba) Chicago Sign, 26w535 Saint Charles Road, Carol Stream, IL 60188 for the erection of a sign / signboard over 24 feet in height and / or over 100 square feet (in area of one face) at: Awning West elevation: Marshalls, 600 N. Michigan Ave.

Dimensions: Length 31 ft 7 in Height 9 ft 4 in
Height above grade / roof to top of sign 23 ft 4 in
TOTAL SQUARE FOOT AREA 295 sq ft

Such sign(s) shall comply with all applicable provisions of TITLE 17 of the Chicago Zoning Ordinance and all other applicable provisions of the Municipal Code of the City of Chicago governing the construction and maintenance of outdoor signs, signboards and structures.

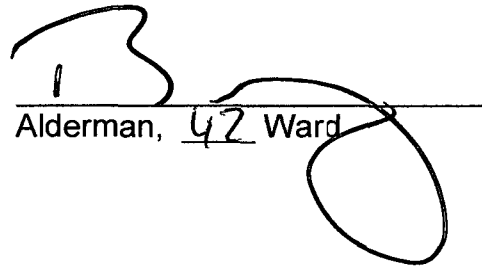
Alderman, 42 Ward

RECEIVED
MAY 19 2011

BY:.....



CITY OF CHICAGO

DEPARTMENT OF BUILDINGS

Sign Permit Application

APPROVAL NUMBER	APPLICATION NUMBER 100394143	ANNUAL FEE	WORK CODE	DRAWINGS ATTACHED <input type="checkbox"/> YES <input type="checkbox"/> NO
-----------------	---------------------------------	------------	-----------	-------------------------------------------------------------------------------

DATE OF APPLICATION 05/14/2011	
ADDRESS OF SIGN 600 N MICHIGAN AVE, 60611-	
BUILDING	ORIGINAL PERMIT NUMBER
TYPE OF PERMIT NEW CONSTRUCTION (SIGN)	
PAYER OF ANNUAL INSPECTION MARSHALLS, STORE MANAGER 600 N MICHIGAN AVE CHICAGO, IL 60611 (000)000-0000	
SIGN MANUFACTURER KGD	
ADDRESS WHERE SIGN CAN BE SEEN PRIOR TO ERECTION	
TICKET NUMBER 0	REINSPECTION CONTROL NUMBER
TYPE OF SUPPORT FOR SIGN BUILDING	
SIGN BOARD SUPPORT MEMBERS OTHER	
ANNUAL FEE	
CONSTRUCTION FEE	200.00
1017 B FEE	
TOTAL FEE	200.00
AMOUNT PAID	200.00
BALANCE DUE	

TYPE OF SIGN AWNING					
LENGTH	FT. 31	IN. 7	HEIGHT	FT. 9	IN. 4
AREA	SQ. FT. 295	WEIGHT		LBS. 200	
SIGN HEIGHT ABOVE GRADE/ROOF					FT. 14
SHAPE OF SIGN REGULAR					
SIGN WILL READ MARSHALLS HOMEGOODS					
NO. OF LAMPS			TOTAL WATTAGE		
TYPE OF LAMP					
NO. OF BALLAST/TRANSFORMERS			INPUT OF TRANSFORMERS		
CONTRACTOR WILL INSTALL			<input checked="" type="checkbox"/> FEEDERS <input type="checkbox"/> CUSTOMER LEADS		
TYPE OF SWITCH					
LOCATION OF SWITCH					
SIGN LOCATION AWNING, NON-ILLUMINATED, WEST ELEVATION, WITH COPY READING MARSHALLS HOMEGOODS					

The undersigned certify that the statements in this application are true and correct and that all work done under the nonosed permit will conform to the requirements of the Chicago Municipal Code

ELECT CONTR	REG. NO.
ADDRESS	
SUPERVISOR SIGNATURE	

BOND NO. 0482722	REG. NO. N93120
SIGN ERECTOR KOD ENTERPRISES	SIGNER
ADDRESS 204 N GARY WHEATON IL, 60187	
SIGNATURE 	

The permit issued on this application will authorize only signs here applied for. If other signs are to be erected they must be covered by additional permits

City of Chicago
Richard M. Daley, Mayor



Department of Buildings
Richard Monocchio, Commissioner

TYPE OF BUSINESS <u>COMMERCIAL</u> Other: <u>RETAIL</u>	SIGN BOND REQUIRED? <input type="checkbox"/> YES
Name: <u>MARSHALLS HOMEGOODS</u>	COUNCIL ORDER REQUIRED <input checked="" type="checkbox"/> YES
LIC #:	
Renewal Date:	

Projects Over:

Private Property

Public Way Grant Permit #: 1096341

Planned Development/Manufacturing PMD/PD#: 563

Zoning District: OTHER Other: PD

IS SPECIAL PERMISSION REQUIRED FROM CHIEF ELECTRICAL
 YES

IF YES, ATTACH LETTER OF REQUEST

TYPE OF SIGN:

ADVERTISING ILLUMINATE MOVEABLE

BUSINESS FLASHING

TIME STAMP

TOTAL STREET FRONTAGE OF LOT (IN FEET) 226

TOTAL AREA OF NEW SIGN (SQ.FT.) 295

TOTAL AREA OF ALL SIGNS ON LOT (SQ.FT.) 177

HEIGHT OF SIGN ABOVE GRADE (TO TOP) 23ft 4in

DISTANCE OF CURB LINE OUTER EDGE (ft) 8

DISTANCE OF STRUCTURE INNER EDGE (ft) 1

SIGN CLERK	APPROVED FOR PERMIT
------------	---------------------

DISTANCE FROM (ft):

A. PUBLIC PARK (OVER 10 ACRES) _____

B. EXPRESSWAY (IF LESS THAN 1,000 FT.) _____

C. RESIDENCE DISTRICT (ADVERTISING SIGNS ONLY) _____

REMARKS

IF REPLACEMENT SIGN OR CHANGE OF FACE, WHAT DOES THE EXISTING SIGN READ?

Original Payee: _____

Landmark Hold: Status: _____

ZONING (OFFICE USE ONLY)

**ZONING SIGN PERMIT APPLICATION
DEPARTMENT OF ZONING
CITY OF CHICAGO
OFFICE OF THE ZONING ADMINISTRATOR**

Application For KGD Enterprises, Inc (dba) **CHICAGO SIGN** John Doyle

(Name of Sign Company)

Location - Street Address: 600 N. Michigan Ave MARSHALLS

Zoning District: PD 563

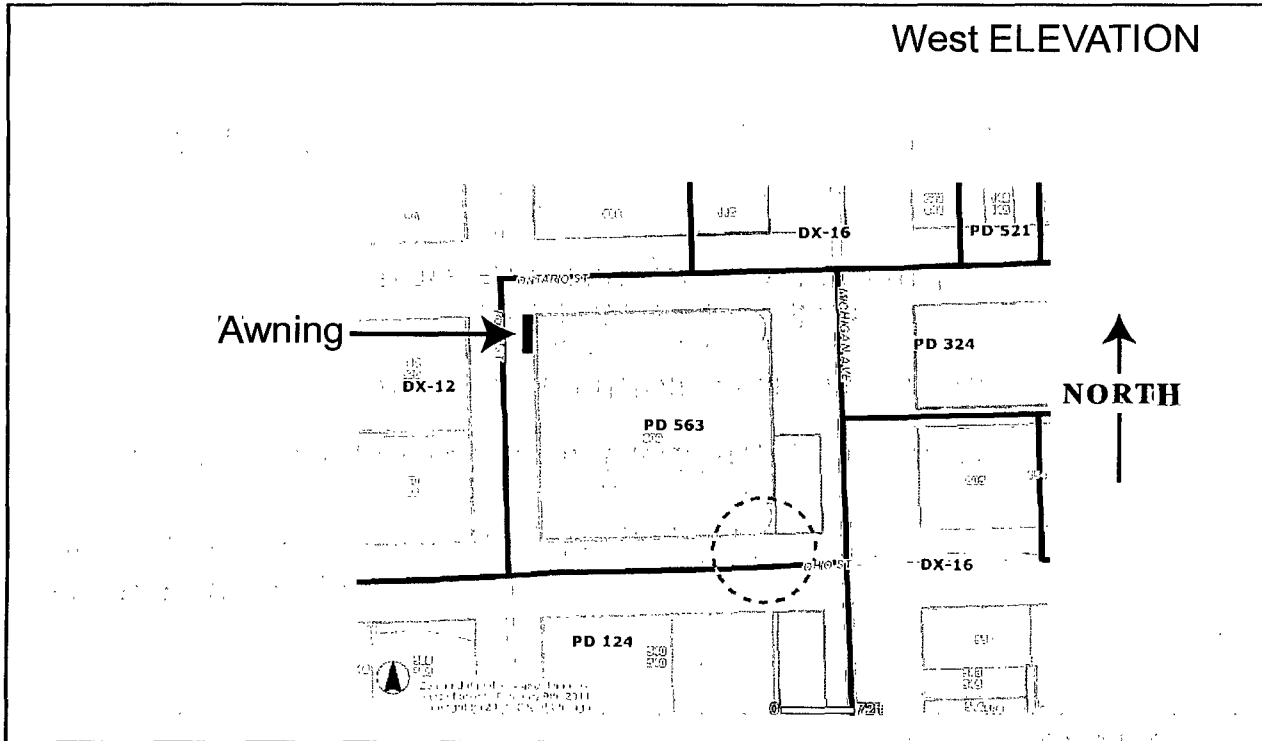

1. Type of Sign (check one for each section)
 - a.) Signboard, Flat, Projecting, or Awning
 - b.) Business ID. or Advertising
2. Non-illuminated, Illuminated, Flashing, and/or Moving
3. Height above curb level 14 ft, in.
4. Gross Area of sign 295 sq. ft. (copy area of 7 sq ft total)
5. Total area of all signs on the lot 172 sq. ft. including only copy area of awning
6. Project over public way; yes or no If yes 4 ft, 5 in.
Distance from curb line 96 in.
7. Distance from expressway or major route (within 1000 ft.) ft.
Is sign visible from expressway or major routes yes or no (circle one)
8. Distance from park (over 10 Acres) dna ft.
9. Distance from residential zone dna ft.

ALL OF THE ABOVE QUESTIONS MUST BE ANSWERED FULLY

SIGNATURE _____

John Doyle

NOTE:

IN B6-6 and B6-7 Districts, exact sign copy must be indicated
For roof signs, indicate height above grade _____ ft.



APPLICATION TO USE THE PUBLIC RIGHT OF WAY

Marshalls and HomeGoods (Awnings)
600 N. Michigan Ave
Chicago, IL

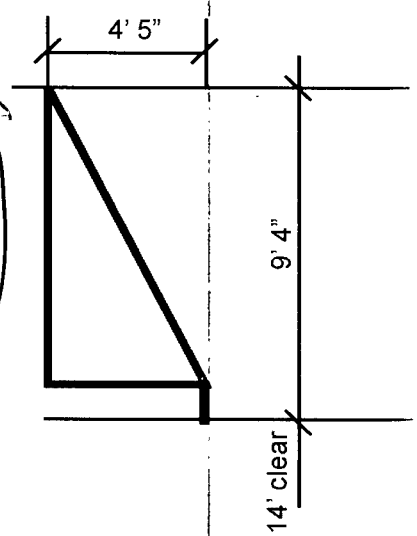
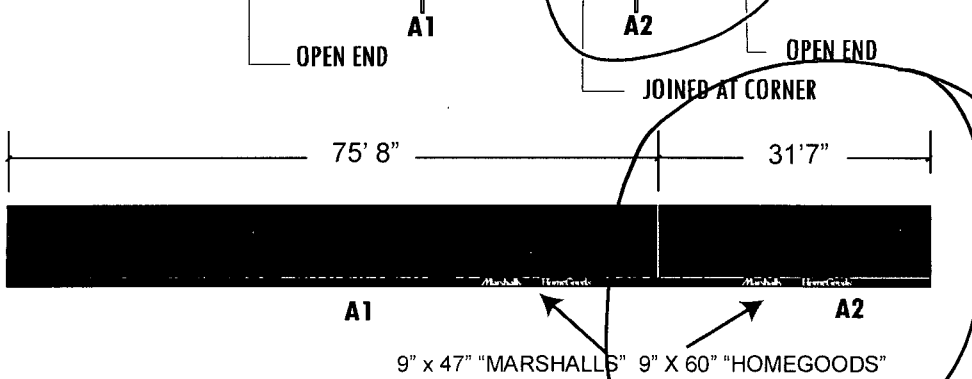
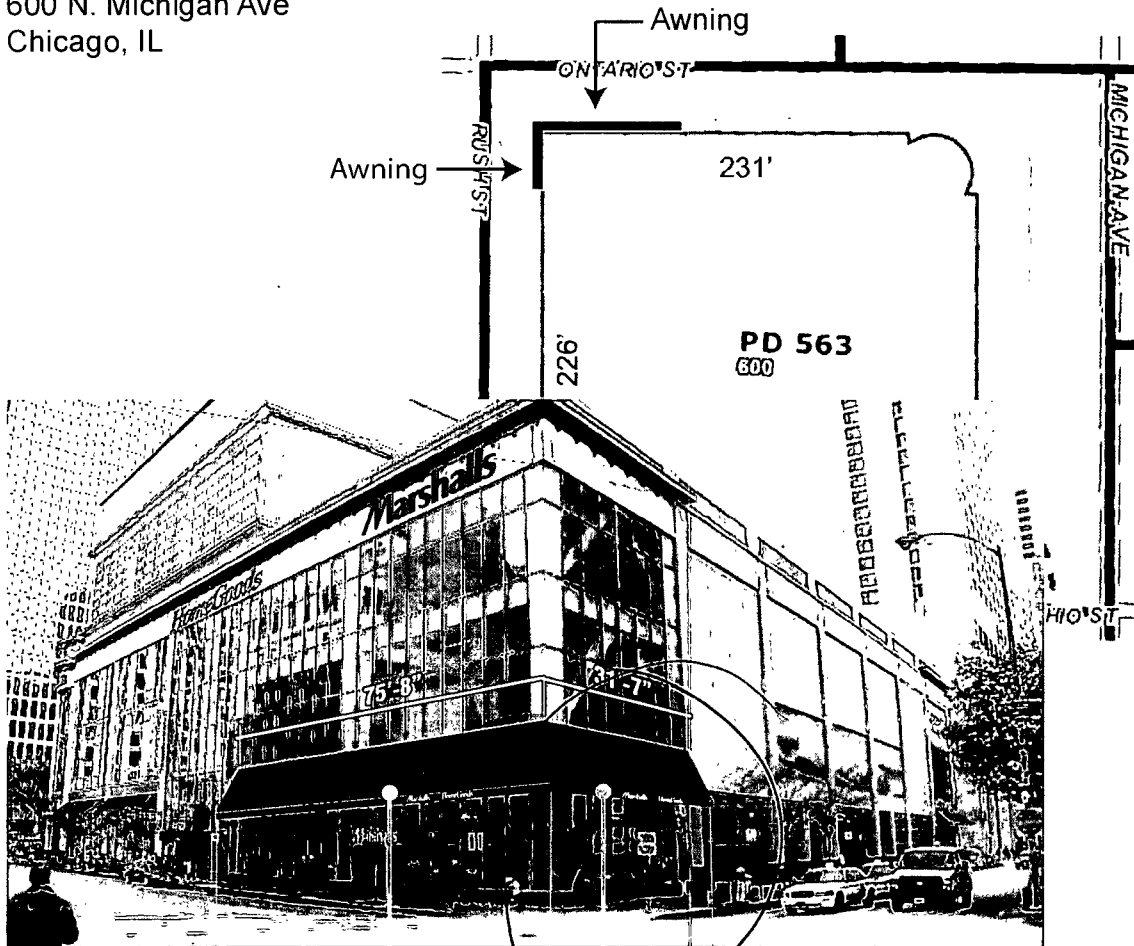

NORTHEAST CORNER ONTARIO & RUSH STREETS