



City of Chicago



Or2016-403

Office of the City Clerk

Document Tracking Sheet

Meeting Date:	7/20/2016
Sponsor(s):	King (4)
Type:	Order
Title:	Issuance of permits for sign(s)/signboard(s) at 3857 S Dr. Martin Luther King, Jr. Dr
Committee(s) Assignment:	Committee on Zoning, Landmarks and Building Standards

COMMITTEE ON ZONING, LANDMARKS and BUILDING STANDARDS

(Signs)

ORDERED, That the Commissioner of Buildings is hereby directed to issue a sign permit to:

**Doyle Signs, Inc
232 W Interstate Road
Addison, IL 60101**

For the erection of a sign/signboard over 24 feet in height and/or 100 square feet (in area of one face) at:

**Mariano's
3857 S Dr. Martin Luther King Jr Drive
Chicago, IL 60653**

Dimensions: Length: 20 feet - 6 inches Height: 7 feet - 5 inches

Height above grade/roof to top of sign: 14 feet - 0 inches

TOTAL SQUARE FOOT AREA: 152 square feet

Such sign(s) shall comply with all applicable provisions of TITLE 17 of the Chicago Zoning Ordinance and all other applicable provisions of the Municipal Code of the CITY OF CHICAGO governing the construction and maintenance of outdoor sign, signboards and structures.



4th Ward Alderman
Sophia King



CITY OF CHICAGO

DEPARTMENT OF BUILDINGS

Sign Permit Application

APPROVAL NUMBER	APPLICATION NUMBER 100658126	ANNUAL FEE	WORK CODE	DRAWINGS ATTACHED <input type="checkbox"/> YES <input checked="" type="checkbox"/> NO			
DATE OF APPLICATION 07/01/2016		TYPE OF SIGN FLAT OR BOX					
ADDRESS OF SIGN 3857 S DR MARTIN L KING JR DR, 60653-		LENGTH	FT. 20	IN 6	HEIGHT	FT. 7	IN 5
BUILDING	ORIGINAL PERMIT NUMBER	AREA	SQ. FT. 152	WEIGHT	LBS 100		
TYPE OF PERMIT NEW CONSTRUCTION (SIGN)		SIGN HEIGHT ABOVE GRADE/ROOF					FT. 14
PAYER OF ANNUAL INSPECTION ROUNDY'S ILLINOIS LLC, ROUNDY'S ILLINOIS LLC PO BOX 473 MILWAUKEE, WI 53201 (414)231-5904		SHAPE OF SIGN REGULAR					
SIGN MANUFACTURER DOYLE SIGNS, INC		SIGN WILL READ MARIANO'S					
ADDRESS WHERE SIGN CAN BE SEEN PRIOR TO ERECTION		NO OF LAMPS		TOTAL WATTAGE			
TICKET NUMBER 0		REINSPECTION CONTROL NUMBER UL # E21100		TYPE OF LAMP			
TYPE OF SUPPORT FOR SIGN BUILDING		NO. OF BALLAST/TRANSFORMERS		INPUT OF TRANSFORMERS			
SIGN BOARD SUPPORT MEMBERS NONE		CONTRACTOR WILL INSTALL		<input checked="" type="checkbox"/> FEEDERS <input checked="" type="checkbox"/> CUSTOMER LEADS			
ANNUAL FEE		TYPE OF SWITCH					
CONSTRUCTION FEE 400.00		LOCATION OF SWITCH					
1017 B FEE		SIGN LOCATION INSTALLATION OF (1) SET OF NON ILLUMINATED INDIVIDUAL MOUNTED LETTERS TO BE MOUNTED TO THE FRONT BUILDING ELEVATION. SIGN TO READ MARIANO'S					
TOTAL FEE 400.00		Check # for Zoning					
AMOUNT PAID 200.00		Check # for DCAP					
BALANCE DUE \$ 200.00							

The undersigned certify that the statements in this application are true and correct and that all work done under the proposed permit will conform to the requirements of the Chicago Municipal Code

	REG. NO.
ELECT CONTR	BOND. NO. 6410 9610
ADDRESS	REG. NO. E92684
SUPERVISOR SIGNATURE	SIGN ERECTOR DOYLE SIGNS INC
	ADDRESS 232 INTERSTATE RD - P.O. BOX 1068 ADDISON IL, 60101-
	SIGNATURE

The permit issued on this application will authorize only signs here applied for. If other signs are to be erected they must be covered by additional permits

City of Chicago
Rahm Emanuel, Mayor



Department of Buildings
Judith Frydland, Commissioner

TYPE OF BUSINESS
COMMERCIAL Other: _____
 Name: MARIANO'S
 LIC #: _____
 Renewal Date: _____

SIGN BOND REQUIRED? YES
 COUNCIL ORDER REQUIRED YES
 IS SPECIAL PERMISSION REQUIRED FROM CHIEF ELECTRICAL

Projects Over:
 Private Property
 Public Way Grant Permit #: _____
 Planned Development/Manufacturing PMD/PD#: 1260
 Zoning District: OTHER Other: PD

YES
 IF YES, ATTACH LETTER OF REQUEST

TYPE OF SIGN:
 ADVERTISING ILLUMINATE MOVEABLE
 BUSINESS FLASHING

TIME STAMP

TOTAL STREET FRONTAGE OF LOT (IN FEET) 500
 TOTAL AREA OF NEW SIGN (SQ.FT.) 152
 TOTAL AREA OF ALL SIGNS ON LOT (SQ.FT.) 325
 HEIGHT OF SIGN ABOVE GRADE (TO TOP) 21ft 5in

DISTANCE OF CURB LINE OUTER EDGE (ft) 45
 DISTANCE OF STRUCTURE INNER EDGE (ft) 45

SIGN CLERK	APPROVED FOR PERMIT
------------	---------------------

DISTANCE FROM (ft):
 A. PUBLIC PARK (OVER 10 ACRES) _____
 B. EXPRESSWAY (IF LESS THAN 1,000 FT.) _____
 C. RESIDENCE DISTRICT (ADVERTISING SIGNS ONLY) _____

REMARKS

IF REPLACEMENT SIGN OR CHANGE OF FACE, WHAT DOES THE EXISTING SIGN READ?
 Original Payee: _____

Landmark Hold: Status: _____

ZONING (OFFICE USE ONLY)

CITY OF CHICAGO SIGN PERMIT APPLICATION CONTINUED

Expediter: _____

Address: _____ License #: _____

Phone #: _____ Mobile #: _____ Email: _____

Website: _____

Section 3 - Sign and Structure Details

(Please check all that apply)

Sign Category:

On-Premise (Business ID): Dynamic Static

Business License # of Tenant Business: _____

Off-Premise (Advertising): Dynamic Static

Temporary: Special Event:

Sign will read (Please provide a description, picture and shop drawing): _____

Mariano's

Type of sign (Mark all that apply):

Awning Canopy Freestanding Marquee Projecting Dynamic Image Display

Wall Painted Cabinet/Frame Vinyl Projected image Flashing

High Rise Building Hotel/Hospitals Other buildings: _____

What is the dimension of the wall on which the sign will be installed? _____

Where is sign or sign structure mounted? Inside the building Outside the building

Is the sign or sign structure attached to a building or wall?: Yes No If yes, which wall of building? (N) E S W

Is this a freestanding sign? Yes No Location of sign on lot: (NE) E S W

Which direction does sign copy face? (N) E S W

Does any portion of the sign, sign structure or attachments cover, obscure or obstruct an existing window in a residential unit whether occupied or not? Yes No

Does any portion of the sign, sign structure, or attachments extend on or over the public way? Yes No

If yes, what is the public way use permit number? _____

Sign Panels: Back to back within 30 degrees of parallel Yes No

Number of Faces: 1

Sign Support Structure: Pole Roof Ground Building Windows Other: _____

Does any portion of the sign or sign structure extend 24 inches above the roof line as defined in 17-17-02149 of the Municipal Code of Chicago? Yes No

Picture or rendering must be attached depicting sign placement with before and after view.

Section 3 continues on next page

CITY OF CHICAGO SIGN PERMIT APPLICATION CONTINUED

Section 3 continued

Dimensions of Sign Structure (i.e. cabinet, frame, awning, canopy)

Length: 20 Feet 6 Inches Height: 7 Feet 5 Inches Depth: 0 Feet 8 Inches

Area: 152 Sq Ft. Weight: 100 lbs.

Shape of Sign: regular

Sign Height above Grade:

From Grade to Bottom of sign or sign structure, whichever is lowest: 14 Ft.

From Grade to Top of sign or sign structure, whichever is highest: 22 Ft.

Is City Council Order required?* Yes No

*All signs in excess of 100 Square Feet in area OR in excess of 24 feet above grade require a City Council Order pursuant to Section 13-20-680 of the Municipal Code of Chicago

Dimension of Sign Elements pursuant to Section 17-12-0601 of the Chicago Zoning Ordinance:

Length: 20 Feet 6 Inches Height: 7 Feet 5 inches Area: 152 Sq Ft.

Electrical Contractor will install: Feeders: Yes No Customer Leads: Yes No

Number of Lamps: _____ Total Wattage: _____ Type of Lamp: _____

Number of Ballast/Transformers: _____ Input of Transformers: _____

Type of Switch: _____ Location of Switch: _____

Static: Yes No

Illuminated: Yes No

If yes - External Internal _____

Dynamic Image Display: Yes No

(An affidavit of compliance is required for all dynamic image display signs pursuant to Section 13-20-675(d)(2) of the Municipal Code of Chicago.)

Max Nits _____ Max Foot Candles _____ Message Time (Screen Hold): _____ seconds

Self Dimming Capability: Yes No

What is the total of the sign face area devoted to dynamic image display? _____ Sq Ft.

Section 4 - Zoning Information

Zoning District or Planned Development #: PD 1260

Is sign located in a special sign district? Yes No

If yes: Michigan Avenue Corridor Oak Street Corridor State Street/Wabash Avenue Corridor

Total Street frontage of Zoning Lot: 500 (Ft.)

Total Area of new sign: 152 (Sq Ft.) Gross Area of all proposed signs: 305 (Sq Ft.)

Total Area of all existing signs on Zoning Lot: 20 (Sq Ft.)

Picture or rendering must be attached depicting sign placement with before and after view.

Section 4 continues on next page

CITY OF CHICAGO SIGN PERMIT APPLICATION CONTINUED

Section 4 continued

Distance from outer edge of sign or structure to curb line: 45 (Ft.)

Distance from inner edge of sign or sign structure to curb line: 45 (Ft.)

Distance from:

Public Park 10 acres or more: _____ (Ft.)

Public Park 2 acres or more: _____ (Ft.)

Expressway or Toll Road: _____ (Ft.)

Lake Shore Drive: _____ (Ft.)

Michigan Avenue (Oak St. to Roosevelt Rd.): _____ (Ft.)

Residential District: _____ (Ft.)

Residential building in a D district: _____ (Ft.)

Existing off-premise/advertising signs on same side of street? Yes No

In a B or C District: _____ (Ft.)

In a D or M District: _____ (Ft.)

Waterways: _____ (Ft.)

Section 5: Sign Permit History

Does the proposed sign, change, alter or replace an existing sign? Yes No

If yes, were permits issued for the sign being replaced, changed or altered? Yes No

If yes, please list each permit number and date each permit was issued:

Permit Number: _____ Date issued: _____

Permit Number: _____ Date issued: _____

Permit Number: _____ Date issued: _____

Permit Number: _____ Date issued: _____

Does the proposed sign change a static sign to a dynamic image display sign? Yes No

Does the proposed sign change or alter the square footage or the height of the sign or sign structure? Yes No

Does the proposed sign change an on-premise sign to an off-premise/advertising sign? Yes No

Section 6 - Attestation and Signatures

We, the undersigned, under penalty of perjury, do hereby affirm and attest that the above information is true, complete, and correct and acknowledge that incorrect information is grounds to revoke or rescind a permit.

Owner of Real Property: [Signature] Date 4/7/16

Lessee of Real Property: [Signature] Date 3/30/16

Expediter: _____ Date _____

Supervising Electrician: _____ Terrence J Doyle Date _____

Sign Erector: _____ Terrence J Doyle Date _____

Picture or rendering must be attached depicting sign placement with before and after view.

For Office Use

ZONING	PUBLIC WAY

Sign Review Fee:

Zoning Review Fee: \$ _____ Total Fee: \$ _____

Amount Paid: \$ _____ Balance Due: \$ _____

PERMIT IS VALID FOR A PERIOD OF FIVE YEARS AFTER ISSUANCE. IT IS SOLELY THE RESPONSIBILITY OF THE OWNER OR LESSEE TO FILE FOR RENEWAL

* Once zoning fee is paid, this application is valid for a period of up to six months from payment date.

Applies to sign permits applied for on or after April 2, 2014.

City of Chicago
Mayor Rahm Emanuel



Department of Buildings
Felicia Davis, Commissioner

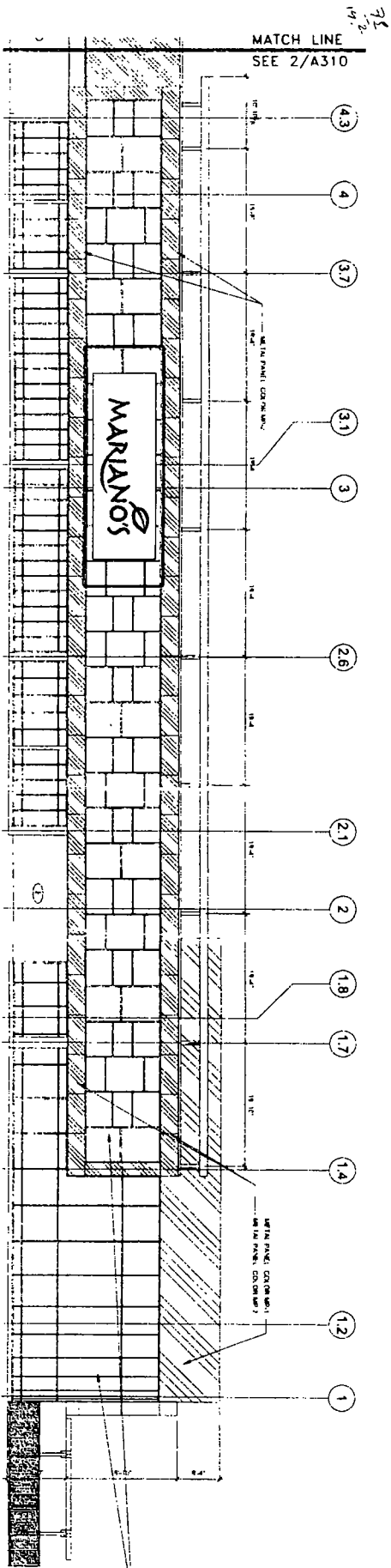
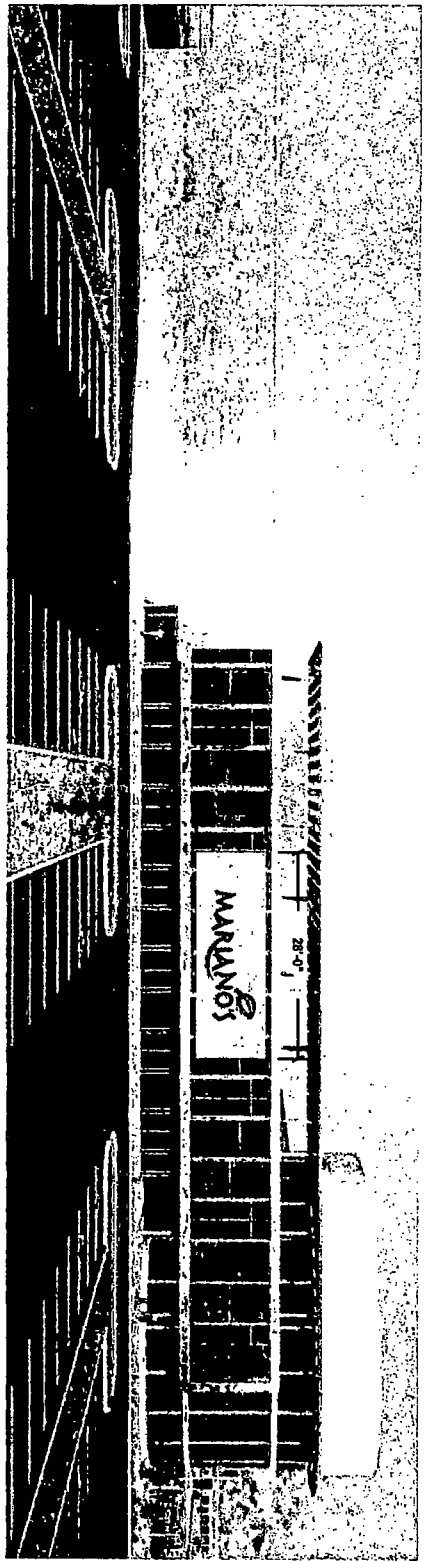

PARTIAL NORTH ELEVATION
SCALE: 1/16"=1'

DOYLE
GENERAL SIGN CONTRACTORS
222 WASHINGTON RD. #2, BOX 1008
ADRIAN, MI 49301
482-643-8800
734.283.4344 FAX

DATE	REVISION
1.4.16	REVISED PER ITO
1.14.16	REVISED PER ITO
1.13.16	REVISED PER ITO
1.14.16	REVISED PER ITO
1.18.16	REVISED PER ITO
2.21.16	REVISED PER ITO
3.1.16	REVISED PER ITO

CUSTOMER APPROVAL _____ DATE _____

The design is the original and unpublished work of the Designer. It is hereby not approved, copied or published in any form by any other party without the written consent of the Designer. The rights to this design may be purchased.

CLIENT MARIANOS

ADDRESS 3857 S. MARTIN LUTHER KING DRIVE

CITY CHICAGO **STATE** IL **DESIGNER** NA **SALESPERSON** TD

PHONE, NO. 14111 **SCALE:** NOTED **DATE:** 07.25.2014 **SHEET NO.** 1

Z:\design\mariavos\chicago - 3857 S MARTIN LUTHER KING DR\MARIANOS - 3857 S MLK DR - CHICAGO.cdr

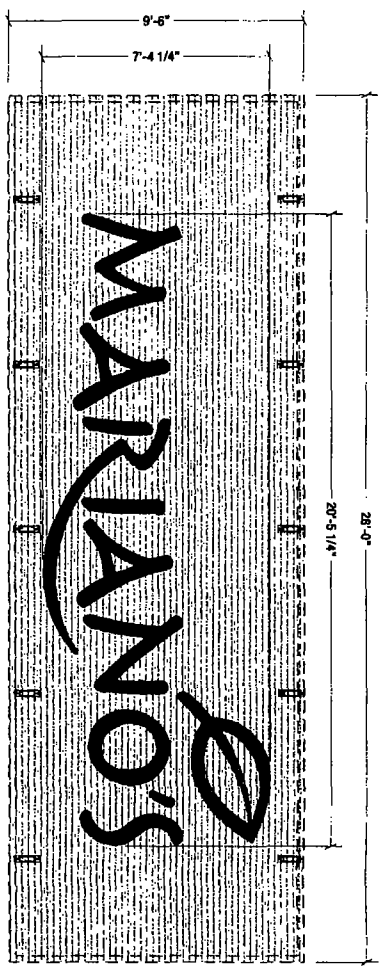

(A) New Indiv. Non-Illum'd. Letters
 ONE(1) REQ'D.
 1/4" = 1'-0"

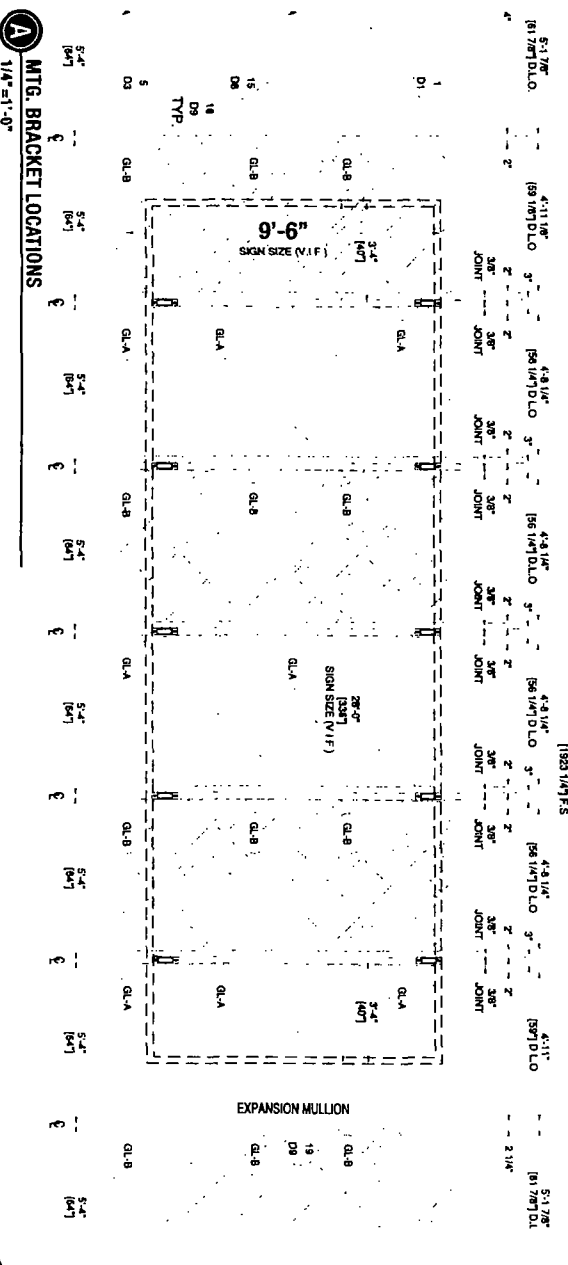

(A) MTG. BRACKET LOCATIONS
 1/4" = 1'-0"

DOYLE
 GENERAL SIGN CONTRACTORS
 333 WILSON ST. CHICAGO, ILL. 60644
 TEL. 312-467-1100
 FAX 312-467-1101

DATE	REVISION
11.22.15	ISSUED PER TO
11.18.15	REVISED PER TO
11.18.15	REVISED PER TO
2.21.15	PROPOSED SIZE OF PANEL SIGN, COO MTR. DETS. & SMALL CORR. DETS.
2.21.15	ADDED FACE OF WALL SECTION
3.11.15	REVISED MOUNTING CLIPS FROM 1/2" TO 3/4" PER TO
3.11.15	ADDED MTR. BRACKET DETS. FROM EXHIBIT

CUSTOMER APPROVAL
 This design is the original and unmodified work of DOYLE SIGN CONTRACTORS, INC. and may not be reproduced, copied or exhibited in any fashion without the expressed written consent of Doyle Sign Contractors, Inc. Any rights in this design shall be preserved.

DATE

CLIENT MARRIANNOS
ADDRESS 3857 S. MARTIN LUTHER KING DRIVE
CITY CHICAGO **STATE** IL
DRWG. NO. 14111 **SCALE** NOTED **DATE** 07.25.2014 **DESIGNER** KM **SALESPERSON** JD
 2108sgn/marr/annos/chicago - 3857 S. MARTIN LUTHER KING DR/MARRIANNOS - 3857 S. M.L.K. DR - CHICAGO CD

sent 10/21/16 gnu

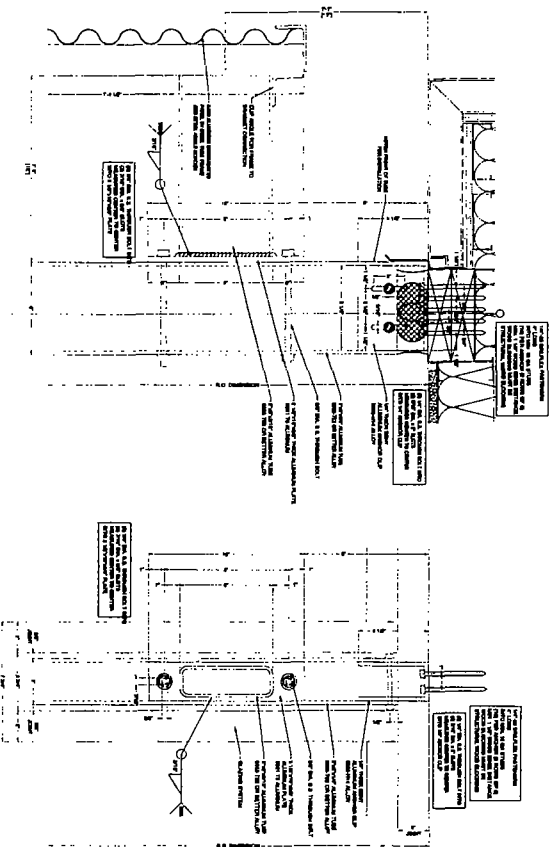

A UPPER MTG. BRACKET • SECTION DETAILS
1/4"=1'-0"

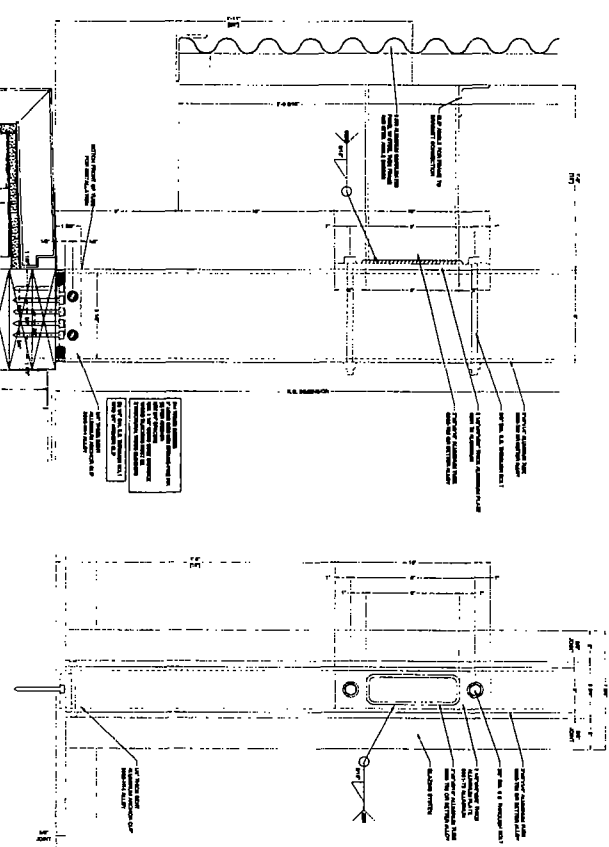

A LOWER MTG. BRACKET • SECTION DETAILS
1/4"=1'-0"

DOYLE
GENERAL SIGN CONTRACTORS
222 RIDGEMAN RD. #2000
MADISON, IL 60138
TEL: 618-434-4800

DATE	REVISION
1.8.13	ISSUED PER TO
1.8.15	REVISED PER TO
1.8.15	REVISED PER TO
2.22.15	REVISED PER TO
3.11.15	REVISED PER TO
3.11.15	REVISED PER TO
3.11.15	REVISED PER TO
3.11.15	ADDED MOUNTING BRACKET DETS. FROM ENGINEER

CUSTOMER APPROVAL
The design is the official and irrevocable work of Doyle Signs, Inc. and may not be reproduced, copied or modified in any fashion without the express written permission of Doyle Signs, Inc.
The rights to this design may be purchased.

DATE _____

CLIENT MARRANO'S
ADDRESS 3857 S. MARTIN LUTHER KING DRIVE
CITY CHICAGO
STATE IL
DESIGNER KM
DATE 07.25.2014
SCALE NOTED
SHEET NO. 3
SALESPERSON TD
DRWG. NO. 14311
Z:\design\marrano\chicago - 3857 S MARTIN LUTHER KING DR\MARRANO'S - 3857 S MILX DR - CHICAGO.dwg



DATE	REVISION
11.16.10	REVISION PER TO
11.16.10	REVISION PER TO
11.16.10	REVISION PER TO
12.21.10	UNPHASED USE OF WALL, CEILING AND MTL DECK & SMALL CORNER DETLS.
12.21.10	ADDED 1/2" DECK W/ WALL SYSTEM
11.18	ADDED 1/2" DECK W/ WALL SYSTEM
11.18	ADDED 1/2" DECK W/ WALL SYSTEM
11.18	ADDED 1/2" DECK W/ WALL SYSTEM

CUSTOMER APPROVAL
 This drawing is the original and unmodified work of DOYLE SIGN CONTRACTORS, INC. and shall not be reproduced, copied or modified in any fashion without the expressed written consent from DOYLE SIGN CONTRACTORS, INC. All rights are reserved for the drawing.

DATE _____

CLIENT	ADDRESS	CITY	STATE	SCALE	DATE	DESIGNER	SALES/PERSON
MARIANO'S	3857 S. MARTIN LUTHER KING DRIVE	CHICAGO	IL	NOTED	07.25.2014	KM	TD
CLIENT	ADDRESS	CITY	STATE	SCALE	DATE	DESIGNER	SALES/PERSON
DYER, NO. 14111							
Z:\Design\marianos\chicago - 3857 S MARTIN LUTHER KING DRIVE\MARIANO'S - 3857 S MLK DR - CHICAGO.cad							

