



# City of Chicago



Or2020-68

Office of the City Clerk

## Document Tracking Sheet

<b>Meeting Date:</b>	2/19/2020
<b>Sponsor(s):</b>	Reilly (42)
<b>Type:</b>	Order
<b>Title:</b>	Issuance of permits for sign(s)/signboard(s) at 25 E Ohio St - Permit No. 100858657
<b>Committee(s) Assignment:</b>	Committee on Zoning, Landmarks and Building Standards

CITY COUNCIL  
COMMITTEE ON ZONING, LANDMARKS AND BUILDING STANDARDS

COUNCIL ORDER

RE: Approval of sign over 100 square feet in area or over 24 feet above grade

ORDERED, that the City Council hereby approves the following sign application submitted by:

Applicant\*: CVS pharmacy

(\* The Applicant is the owner of the real property or the business tenant of the real property. Do not list the sign contractor, sign erector, sign company or advertising entity in the above space.)

This Order approves the following sign in accordance with Municipal Code of Chicago Section 13-20-680:

Address of Sign: 25 E Ohio St Chicago, IL 60611

Zoning District: DX-12

DOB Sign Permit Application #: 100858657

Sign Details:

1. On-premise  OR Off-premise
2. Static sign  OR Dynamic-image display sign
3. Number of sign faces 1
4. Projecting over the public way No (Yes or No) If yes, Public Way Use #: \_\_\_\_\_
5. Dimensions: Length 12 feet 0 inches Height 5 feet 10 inches  
Total square feet in area: 70 feet 2 inches
6. Height above grade: 26 feet 3 inches
7. Elevation (side of building or lot where the sign will be erected): East
8. Name of Sign Contractor/Erector: Flashtric Inc

To be legal, such sign shall comply with all provisions of Title 17 of the Chicago Municipal Code ("Zoning Ordinance") and all other provisions of the Municipal Code governing the permitting, construction and maintenance and removal of signs and sign structures. Failure of the applicant and the applicant's successors to comply shall be grounds for invalidation or revocation of the sign permit.

  
Alderman

42  
Ward

Sign Placement Recommendations

Fig 3

Scale: 1/32"=1'-0"

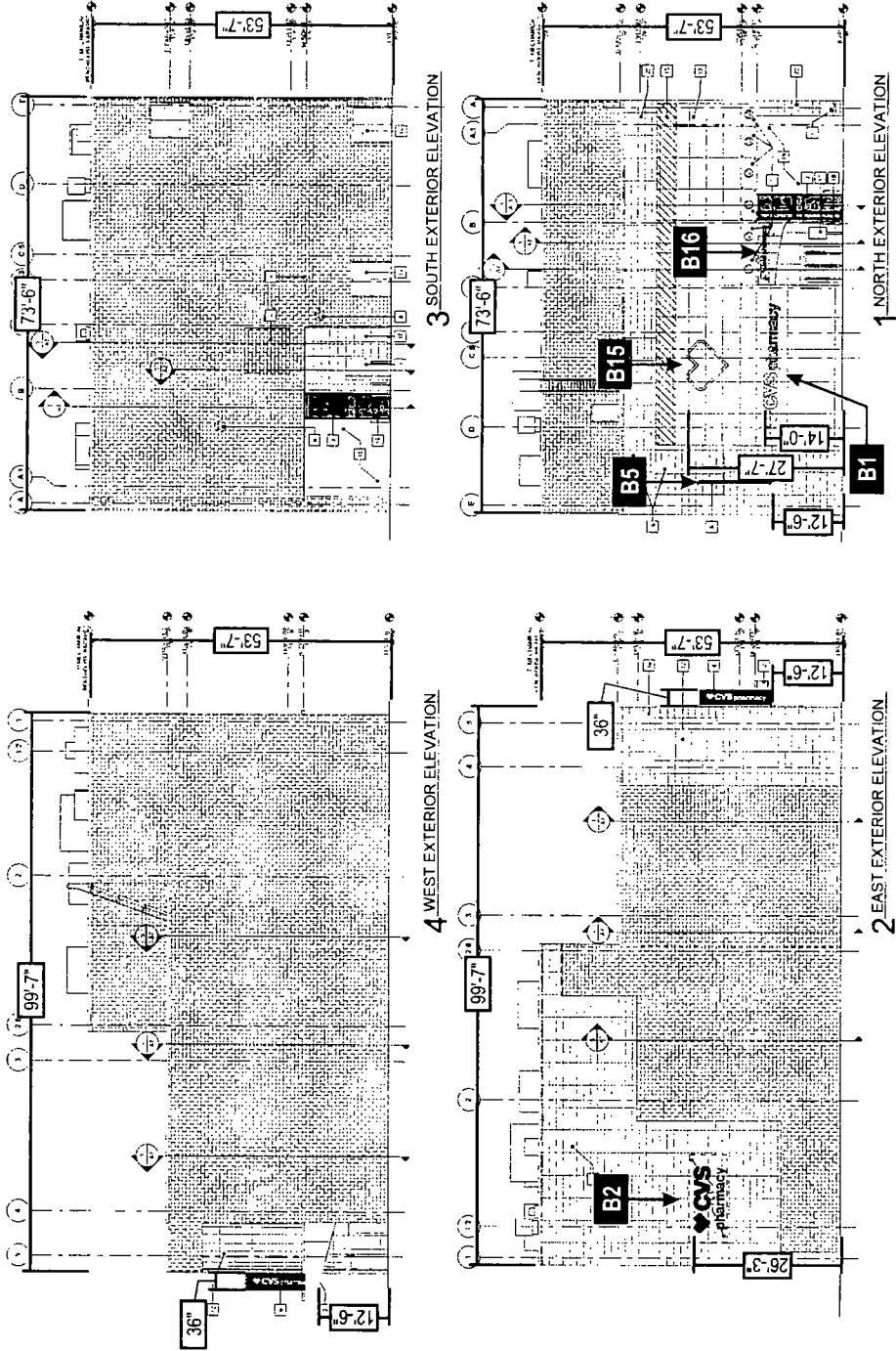

Prepared by:

ICON

# Proposed Signage - Channel Letter Details

11'-11 7/8"

3'-8 3/16" 7'-11 11/16"



34 13/16"

5'-10 1/4"

15 13/16"

**A** Sign Elevation | Front & Side View | IL-35-CL-S

Scale: 1/4" = 1'-0"

Weight: 350 lbs

Sign will be set by timer to turn off no more than 1 hour after the store closes.

## Colors & Materials

Painted CVS Red

Pre-Finished Hunter Red Returns

## Specifications

Halo-Illuminated Channel Letters (Stacked)

- Alum Faces Painted CVS Red
- 3" Deep pre-finished Hunter Red returns
- Red LED Illumination
- 120V Power Supplies
- Mounted to existing fascia as required

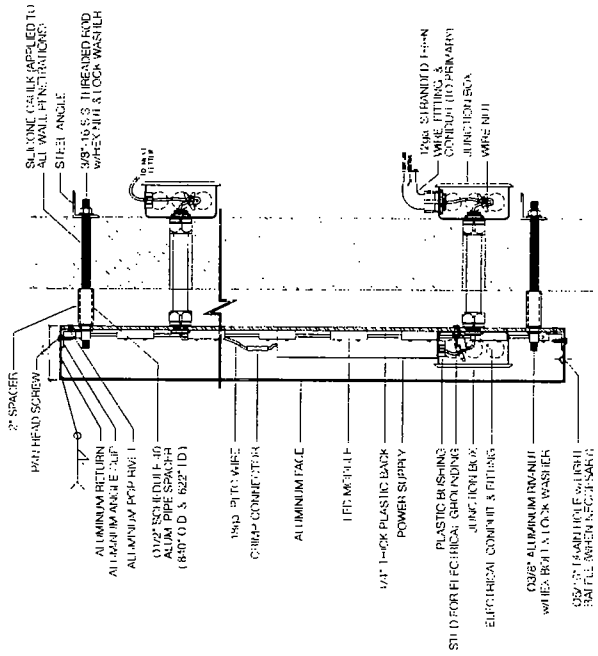

**B** Typical Section - 3" Deep Halo Lit Letter - Self Contained  
Scale: NTS

## SIGN LIGHTING CONTROLS

- §130.31011 ALL INDOOR SIGN LIGHTING IS CONTROLLED WITH AN AUTOMATIC TIME-SWITCH CONTROL OR ASTRONOMICAL TIME-SWITCH CONTROL
- §130.31012 ALL OUTDOOR SIGN LIGHTING IS CONTROLLED WITH A PHOTOCELL IN ADDITION TO AN AUTOMATIC TIME-SWITCH CONTROL OR AN ASTRONOMICAL TIME-SWITCH CONTROL
- EXCEPTION TO SECTION §130.31012** OUTDOOR SIGNS IN TUNNELS AND SIGNS IN LARGE PERMANENTLY COVERED OUTDOOR AREAS THAT ARE INTENDED TO BE CONTINUOUSLY ILLUMINATED PER DAY AND NIGHT PER YEAR
- §130.31012b ALL OUTDOOR SIGN LIGHTING THAT IS ON BOTH DAY AND NIGHT IS CONTROLLED WITH A DIMMER THAT PERMITS THE ABILITY TO AUTOMATICALLY REDUCE THE SIGN LIGHTING POWER BY A MIN OF 95% DURING THE NIGHTTIME HOURS. SIGNS THAT ARE ILLUMINATED AT NIGHT AND FOR MORE THAN 1 HOUR DURING DAYTIME HOURS SHALL BE CONSIDERED ON BOTH DAY AND NIGHT

<b>SECTION</b>							
<b>ANCHOR TYPE</b>	03/8" SLEEVE ANCHOR (03/8" ROD: 1/2" MINIMUM EMBEDMENT)	03/8" EXPANSION ANCHOR, 2 1/2" MINIMUM EMBEDMENT	03/8" LAG BOLT, 3" MINIMUM EMBEDMENT	03/8" THREADED ROD W/ ALUMINUM OR PVC COMPRESSION SLEEVE	03/8" THREADED ROD W/ ALUMINUM OR PVC COMPRESSION SLEEVE	03/8" THREADED ROD W/ ALUMINUM OR PVC COMPRESSION SLEEVE	03/8" PINNING TO CYCLE BOLT
<b>WALL TYPE</b>	CMU, BRICK	PRE-CAST CONCRETE, CONCRETE	WOOD BLOCKING	WOOD, CONCRETE BLOCK, EIFS WALL SYSTEMS	EIFS WALL W/ CAM INSULATION	EIFS WALL W/ CAM INSULATION	5/8" THICK MIN. PLYWOOD

Mounting Options  
Scale: NTS