



City of Chicago



Or2016-369

Office of the City Clerk

Document Tracking Sheet

Meeting Date: 6/22/2016

Sponsor(s): Cardenas (12)

Type: Order

Title: Issuance of permits for sign(s)/signboard(s) at 2640 W Pershing Rd

Committee(s) Assignment: Committee on Zoning, Landmarks and Building Standards

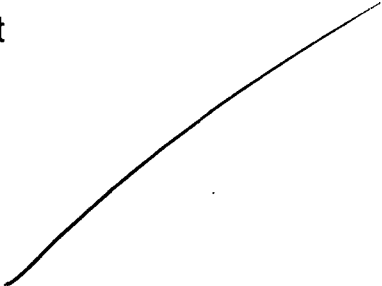

ORDERED, That the Commissioner of Zoning, Landmarks and Building Standards is hereby directed to issue a sign permit to:

All American Sign Co
5501 W 109th St
Oak Lawn, IL 60453

for the erection of a sign over 24 feet in height and over 100 square feet at

Ross
2640 W Pershing Rd

Dimensions: Length 42' Height 12'
· Height above grade/roof to top of sign 34'
Total Square Foot Area: 504

Such signs(s) shall comply with all applicable provisions of Chapter 194A of the Chicago zoning ordinance and all other applicable provisions of the Municipal Code of the City of Chicago governing the construction and maintenance of outdoor signs, signboards and structure.

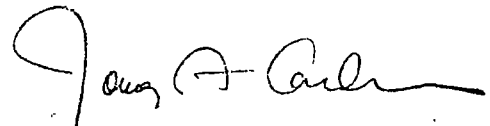

GEORGE CARDENAS
Alderman, 12th Ward



CITY OF CHICAGO

DEPARTMENT OF BUILDINGS

Sign Permit Application

APPROVAL NUMBER 16009	APPLICATION NUMBER 100655796	ANNUAL FEE	WORK CODE	DRAWINGS ATTACHED <input type="checkbox"/> YES <input type="checkbox"/> NO
--------------------------	---------------------------------	------------	-----------	---

DATE OF APPLICATION 06/17/2016	
ADDRESS OF SIGN 2640 W PERSHING RD. 60632-	
BUILDING	ORIGINAL PERMIT NUMBER
TYPE OF PERMIT NEW CONSTRUCTION (SIGN)	
PAYER OF ANNUAL INSPECTION BRUSH, KATHY 1540 E DUNDEE RD PALETINE, IL 60074 (847)481-1822	
SIGN MANUFACTURER ALL AMERICAN SIGN	
ADDRESS WHERE SIGN CAN BE SEEN PRIOR TO ERECTION	
TICKET NUMBER 0	REINSPECTION CONTROL NUMBER
TYPE OF SUPPORT FOR SIGN BUILDING	
SIGN BOARD SUPPORT MEMBERS STEEL	
ANNUAL FEE	
CONSTRUCTION FEE	1,200.00
1017 B FEE	
TOTAL FEE	1,200.00
AMOUNT PAID	200.00
BALANCE DUE	\$ 1,000.00

TYPE OF SIGN FLAT OR BOX					
LENGTH	FT 42	IN.	HEIGHT	FT 12	IN
AREA	SO FT 504	WEIGHT		LBS 300	
SIGN HEIGHT ABOVE GRADE/ROOF					FT 22
SHAPE OF SIGN REGULAR					
SIGN WILL READ ROSS DRESS FOR LESS					
NO OF LAMPS 1,625			TOTAL WATTAGE 780		
TYPE OF LAMP OTHER					
NO OF BALLAST/TRANSFORMERS 20			INPUT OF TRANSFORMERS 120		
CONTRACTOR WILL INSTALL			<input checked="" type="checkbox"/> FEEDERS <input checked="" type="checkbox"/> CUSTOMER LEADS		
TYPE OF SWITCH KNIFE					
LOCATION OF SWITCH OUTSIDE SIGN					
SIGN LOCATION INSTALL (1) SET OF DIRECT MOUNT FACELIT ILLUMINATED CHANNEL LETTERS					

The undersigned certify that the statements in this application are true and correct and that all work done under the proposed permit will conform to the requirements of the Chicago Municipal Code

REG NO	E74732
ELECT CONTR DUNNING ELECTRICAL SERVICES INC	ELECTR
ADDRESS 6809 W. IRVING PARK RD. CHICAGO, IL 60634	
SUPERVISOR SIGNATURE	

BOND NO	REG NO	N92890
SIGN ERECTOR ALL AMERICAN SIGNS	SIGNER	
ADDRESS 5501 W. 109TH ST OAK LAWN IL., 60453-		
SIGNATURE <i>D. Moran</i>		

The permit issued on this application will authorize only signs here applied for. If other signs are to be erected they must be covered by additional permits

City of Chicago
Rahm Emanuel, Mayor



Department of Buildings
Judith Frydland, Commissioner

TYPE OF BUSINESS
COMMERCIAL Other: _____
 Name: **ROSS**
 LIC # _____
 Renewal Date _____

SIGN BOND REQUIRED? YES

COUNCIL ORDER REQUIRED YES

IS SPECIAL PERMISSION REQUIRED FROM CHIEF ELECTRICAL
 YES

IF YES, ATTACH LETTER OF REQUEST

TIME STAMP

Projects Over:
 Private Property
 Public Way Grant Permit #: _____
 Planned Development/Manufacturing PMD/PD#: **1244**
 Zoning District: **OTHER** Other: **PD**

TYPE OF SIGN:
 ADVERTISING ILLUMINATE MOVEABLE
 BUSINESS FLASHING

TOTAL STREET FRONTAGE OF LOT (IN FEET) 334

TOTAL AREA OF NEW SIGN (SQ.FT.) 504

TOTAL AREA OF ALL SIGNS ON LOT (SQ.FT.) 655

HEIGHT OF SIGN ABOVE GRADE (TO TOP) 34ft in

DISTANCE OF CURB LINE OUTER EDGE (ft) 70

DISTANCE OF STRUCTURE INNER EDGE (ft) 70

SIGN CLERK _____

APPROVED FOR PERMIT _____

DISTANCE FROM (ft):
 A. PUBLIC PARK (OVER 10 ACRES) _____
 B. EXPRESSWAY (IF LESS THAN 1,000 FT.) _____
 C. RESIDENCE DISTRICT (ADVERTISING SIGNS ONLY) _____

REMARKS

IF REPLACEMENT SIGN OR CHANGE OF FACE, WHAT DOES THE EXISTING SIGN READ?

Original Payee: _____

Landmark Hold: Status: _____

ZONING (OFFICE USE ONLY)

Ross #1890 Brighton Park, IL

SUPPLEMENTAL APPLICANT

This Supplemental Application must be completed and submitted along with the Sign Permit Application.
All fields must be completed. If a field is not applicable you must answer "n/a" in the field.



CITY OF CHICAGO
SIGN PERMIT APPLICATION
(THIS IS NOT A PERMIT)

Application Number: 100655796 Date of Application: _____

Address of property where sign will be erected: 2640 Pershing Road

Does property have multiple addresses? Yes No

If yes, please list all addresses: 2610-2640

Is this building vacant? Yes No

If yes, is it registered under the Vacant Building Ordinance? Registration # _____

Section 1 Applicant

Applicant is the Owner (of the real property) Lessee (of the real property)

Name of Owner of Real Property: 39th & Archer II, LLC

Address: 1540 E. Dundee Road, #210, Palatine, IL 60074

Phone #: 847-481-1822 Mobile #: 847-287-4200 Email: Kathy@fapllc.com

Name of Lessee of Real Property: Ross

Name: Ross Dress for Less Address: _____

Phone #: _____ Mobile #: _____ Email: _____

Section 2 Contractors

Payer Company of Annual Inspection Fee:

Name of Contact of Payer Company: Kathy Brush

Name of Payer Company: _____ Address: 1540 E. Dundee Rd, #210 Palatine

Phone #: 847-481-1822 Mobile #: 847-287-4200 Email: Kathy@fapllc.com

Electrical Contractor: Dunning Electrical Svcs

Address: 6809 W Irving Park, Chicago, IL 60634 License #: _____

Phone #: _____ Mobile #: _____ Email: _____

Website: _____

Sign Erector: All American Sign Co.

Bond #: _____ Registration #: _____

Address: 5581 W 109th St. Oak Lawn IL 60452

Phone #: 708-499-3000 Mobile #: _____ Email: _____

Website: _____

Picture or rendering must be attached depicting sign placement with before and after view. Section 2 continues on next page

CITY OF CHICAGO SIGN PERMIT APPLICATION CONTINUED

Expediter: N/A
Address:
License #:
Phone #:
Mobile #:
Email:
Website:

Section 3 - Sign and Structure Details

(Please check all that apply)

Sign Category:

On-Premise (Business ID): [] Dynamic [x] Static

Business License # of Tenant Business:

Off-Premise (Advertising): [] Dynamic [] Static

Temporary: [] Special Event: []

Sign will read (Please provide a description, picture and shop drawing): RUSS DRESS FOR LESS

Type of sign (Mark all that apply):

[] Awning [] Canopy [] Freestanding [] Marquee [] Projecting [] Dynamic Image Display

[x] Wall [] Painted [] Cabinet/Frame [] Vinyl [] Projected image [] Flashing

[] High Rise Building [] Hotel/Hospitals [] Other buildings:

What is the dimension of the wall on which the sign will be installed? 11'9" x 65"

Where is sign or sign structure mounted? [] Inside the building [x] Outside the building

Is the sign or sign structure attached to a building or wall?: [x] Yes [] No If yes, which wall of building? N E [x] W

Is this a freestanding sign? [] Yes [x] No Location of sign on lot: N E S W

Which direction does sign copy face? N E [x] W

Does any portion of the sign, sign structure or attachments cover, obscure or obstruct an existing window in a residential unit whether occupied or not? [] Yes [x] No

Does any portion of the sign, sign structure, or attachments extend on or over the public way? [] Yes [x] No

If yes, what is the public way use permit number?

Sign Panels: Back to back within 30 degrees of parallel [] Yes [] No

Number of Faces: 1

Sign Support Structure: [] Pole [] Roof [] Ground [x] Building [] Windows [] Other:

Does any portion of the sign or sign structure extend 24 inches above the roof line as defined in 17-17-02149 of the Municipal Code of Chicago? [] Yes [x] No

Picture or rendering must be attached depicting sign placement with before and after view.

CITY OF CHICAGO SIGN PERMIT APPLICATION CONTINUED

Section 3 continued

Dimensions of Sign Structure (i.e. cabinet, frame, awning, canopy)

Length: 42 Feet _____ Inches Height: 12 Feet _____ Inches Depth: _____ Feet 5 Inches

Area: 504 Sq Ft. Weight: 300 lbs.

Shape of Sign: regular

Sign Height above Grade:

From Grade to Bottom of sign or sign structure, whichever is lowest: 22 Ft.

From Grade to Top of sign or sign structure, whichever is highest: 31 Ft.

Is City Council Order required?* Yes No

*All signs in excess of 100 Square Feet in area OR in excess of 24 feet above grade require a City Council Order pursuant to Section 13-20-680 of the Municipal Code of Chicago

Dimension of Sign Elements pursuant to Section 17-12-0601 of the Chicago Zoning Ordinance:

Length: 42 Feet _____ Inches Height: 12 Feet _____ inches Area: _____ Sq Ft.

Electrical Contractor will install: Feeders: Yes No Customer Leads: Yes No

Number of Lamps: 1625 Total Wattage: 780 Type of Lamp: LED's

Number of Ballast/Transformers: 20 Input of Transformers: 120

Type of Switch: knife Location of Switch: outside

Static: Yes No

Illuminated: Yes No

If yes - External _____ Internal X

Dynamic Image Display: Yes No

(An affidavit of compliance is required for all dynamic image display signs pursuant to Section 13-20-675(d)(2) of the Municipal Code of Chicago.)

Max Nits _____ Max Foot Candles _____ Message Time (Screen Hold): _____ seconds

Self Dimming Capability: Yes No

What is the total of the sign face area devoted to dynamic image display? _____ Sq Ft.

Section 4 - Zoning Information

Zoning District or Planned Development #: PD 1244

Is sign located in a special sign district? Yes No

If yes: Michigan Avenue Corridor Oak Street Corridor State Street/Wabash Avenue Corridor

Total Street frontage of Zoning Lot: 334 (Ft.)

Total Area of new sign: 504 (Sq Ft.) Gross Area of all proposed signs: 655.3 (Sq Ft.)

Total Area of all existing signs on Zoning Lot: _____ (Sq Ft.)

Picture or rendering must be attached depicting sign placement with before and after view.

Section 4 continues on next page

CITY OF CHICAGO SIGN PERMIT APPLICATION CONTINUED

Section 4 continued

Distance from outer edge of sign or structure to curb line: 70 (Ft.)
Distance from inner edge of sign or sign structure to curb line: 70 (Ft.)
Distance from:
Public Park 10 acres or more: (Ft.)
Public Park 2 acres or more: (Ft.)
Expressway or Toll Road: (Ft.)
Lake Shore Drive: (Ft.)
Michigan Avenue (Oak St. to Roosevelt Rd.): (Ft.)
Residential District: (Ft.)
Residential building in a D district: (Ft.)
Existing off-premise/advertising signs on same side of street? [] Yes [] No
In a B or C District: (Ft.)
In a D or M District: (Ft.)
Waterways: (Ft.)

Section 5 - Sign Permit History

Does the proposed sign, change, alter or replace an existing sign? [] Yes [X] No
If yes, were permits issued for the sign being replaced, changed or altered? [] Yes [] No
If yes, please list each permit number and date each permit was issued:

Permit Number: Date issued:
Permit Number: Date issued:
Permit Number: Date issued:
Permit Number: Date issued:

Does the proposed sign change a static sign to a dynamic image display sign? [] Yes [] No
Does the proposed sign change or alter the square footage or the height of the sign or sign structure? [] Yes [] No
Does the proposed sign change an on-premise sign to an off-premise/advertising sign? [] Yes [] No

Section 6 - Attestation and Signatures

We, the undersigned, under penalty of perjury, do hereby affirm and attest that the above information is true, complete, and correct and acknowledge that incorrect information is grounds to revoke or rescind a permit.

Owner of Real Property: Date: 5/18/16

Lessee of Real Property: Date: 5/31/16

Expditer: Date

Supervising Electrician: Date

Sign Erector: D. Man Date

Picture or rendering must be attached depicting sign placement with before and after view.

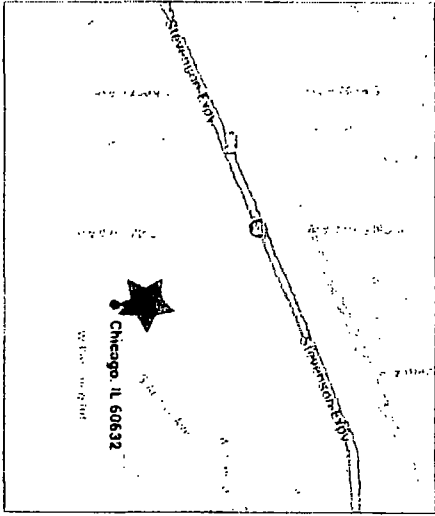
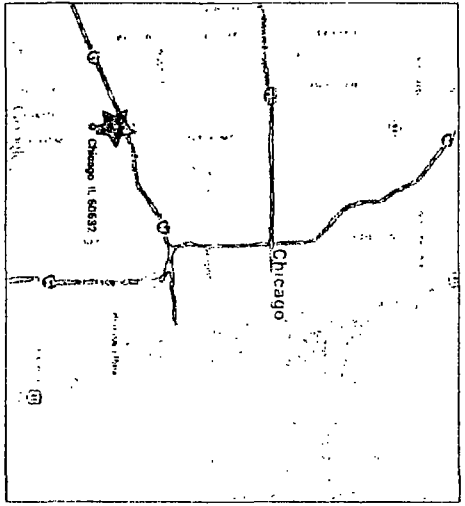

VICINITY MAPS
NOT TO SCALE

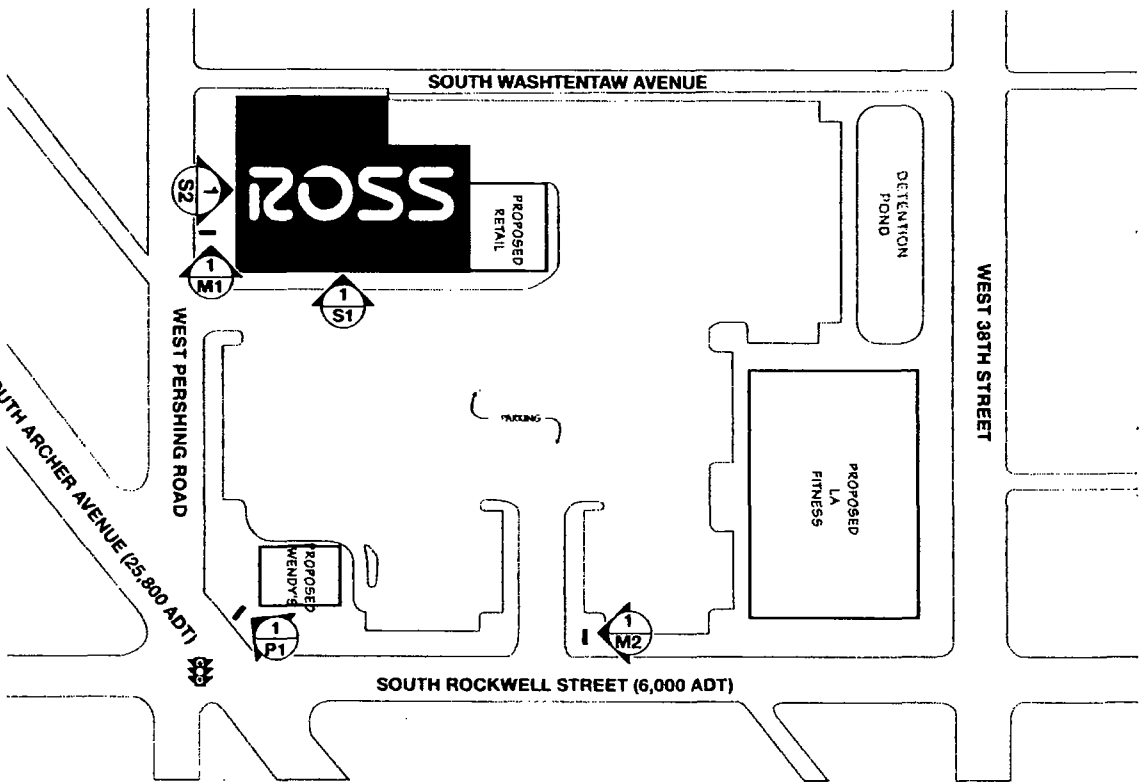

SITE PLAN
NOT TO SCALE

lmo
1037 180TH AVE
D/O BOX 6133
CHICAGO, IL 60649-0133
810/828-2726 (cell: 728-4972)
www.lmmoores.com



ROSS
DRESS FOR LESS

#1890 BRIGHTON PARK
Archer Station
NWC West Pershing Rd. & South Rockwell St.
Chicago, IL

diagram
Add PT
rename to point north
EXHIBIT 1

SHEET
K

12/15/14
03/24/15
05/18/15
06/02/15

Notes:

- LANDLORD TO PROVIDE:
- ADEQUATE ACCESS BEHIND LOGO LETTERS FOR INSTALLATION AND MAINTENANCE. PER ARTICLE 600 OF THE N.E.C.
- ONE (1) 20 AMP 120V ISOLATED SIGN CIRCUIT AND JUNCTION BOX TO AREA BEHIND SIGN LETTERS CONNECTED TO THE ENERGY MANAGEMENT SYSTEM.
- AT LEAST 1/2" THICK PLYWOOD BACKING BEHIND ALL ELIFTS. WALL SYSTEMS FOR SIGN AND BANNER SUPPORT
- SIGN FASCIA TO BE FREE OF JOINTS & REVEALS, AND OF LIGHT COLOR (MINIMUM 90% L.R.V.) TO PROVIDE HIGH CONTRAST AND VISIBILITY FOR THE SIGN.
- ALL COLORS ARE SUBJECT TO ROSS STORES, INC. REVIEW AND APPROVAL. COLOR APPEARANCE MAY BE ALTERED BY PRINTING. SEE APPROVED FINAL CONSTRUCTION DRAWINGS FOR COLOR SPECIFICATIONS.
- IF ANY SIGNAGE PROPOSED IN THIS EXHIBIT IS ALTERED BY LOCAL GOVERNMENT AUTHORITIES, ROSS STORES INC. RESERVES THE RIGHT TO, AT NO COST, ADJUST ARCHITECTURAL FEATURES TO BEST ACCOMMODATE THE ALTERED SIGNAGE.

- (A) 72" H INDIVIDUAL "ROSS" PAN CHANNEL LETTER-LOK LOGO LETTERS:
FACES: TUF-GLAS SG 21210-FA MATTE BLUE RETURNING; 8" D ALUM. W/ WHITE FINISH TRIM CAP; 2" WHITE JEWELITE LETTER BACKS; ALUMINUM LEDS: INSEM 55-KD12CL-RW 9000K WHITE MOUNTING; 1/4" 20 GALV. THRU BOLTS PEG OFF; 1/2" SPACERS
- (B) 42" H INDIVIDUAL "DFI" LOGO LETTERS:
ALL CALLOUTS SAME AS "ROSS" EXCEPT RETURNING; 5" D ALUM. W/ WHITE FINISH TRIM CAP; 1" WHITE JEWELITE
- (C) 24" H 48" W X 1" D SINTRA OVAL "ROSS" LOGO WALL PLAQUE TWO (2) REQUIRED AS SHOWN, SEE SHEET EL FOR DETAILS.
- (1) SIGN FASCIA BY LANDLORD. SEE NOTES
- (2) TYPICAL ARCHITECTURAL LIGHTING BY LANDLORD
- (3) TYPICAL ROSS BLUE IDENTITY BANDS BY LANDLORD
- (4) CLEAR ANODIZED ALUMINUM STOREFRONT & DOORS BY LANDLORD
- (5) FROSTED FILM BY LANDLORD
- (6) SET OF FIVE (5) EYE-BOLTS FOR BANNER ATTACHMENT BY LANDLORD. TWO (2) SETS REQUIRED AS SHOWN.
- (7) RECESSED ILLUMINATED NICHES BY LANDLORD

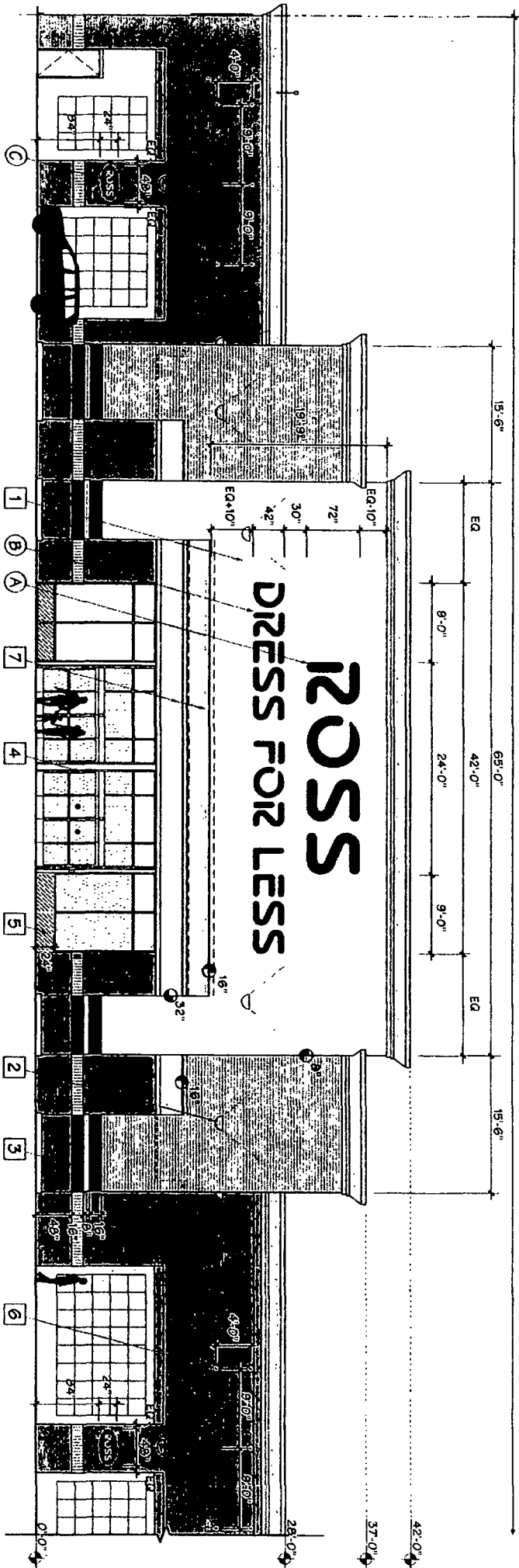

1 STOREFRONT - EAST - SOUTH ROCKWELL ST. - ELEVATION

ROSS DRESS FOR LESS

TOTAL SIGN AREA ALLOWED: 760.00 S.F.
 51 SIGN AREA USED: 520.00 S.F.
 52 SIGN AREA USED: 144.00 S.F.
 TOTAL: 664.00 S.F.

12'H x 42'-0"W = 504 S.F. WALL PLAQUES: 2' X 4' X 2 = 16 S.F.

bill moore & associates

1057 Lofono Cve.
 P.O. Box 6153
 Naperville, IL 60563-0153
 630/824-0904 fax 630/824-0497
 www.billmoore.com



ROSS DRESS FOR LESS

#1890 BRIGHTON PARK
 Archer Station
 NWC West Pershing Rd. & South Rockwell St.
 Chicago, IL

drawn 06/01/15
 Eshbitt I 06/02/15
 IL Appro. Pkg 12/08/15
 del UC (not allowed in Chl) 03/01/16

TK-N
 SHEET
S1

Notes:

- LANDLORD TO PROVIDE
- ADEQUATE STRUCTURE BEHIND WALL FASCIA FOR SIGN ATTACHMENT. PLYWOOD BACKING OR BLOCKING IS REQUIRED BEHIND EIFS. WALL SYSTEMS AT ALL SIGN ATTACHMENT POINTS.
- ACCESS TO AREA BEHIND ENTIRE SIGN FOR INSTALLATION, WIRING AND MAINTENANCE PER N.E.C. ARTICLE 600
- ISOLATED 20 AMP 120V SINGLE PHASE SIGN CIRCUIT TERMINATED IN JUNCTION BOXES WITHIN FIVE FEET OF THE SIGN LOCATION AND CONTROLLED BY THE E.M.S.

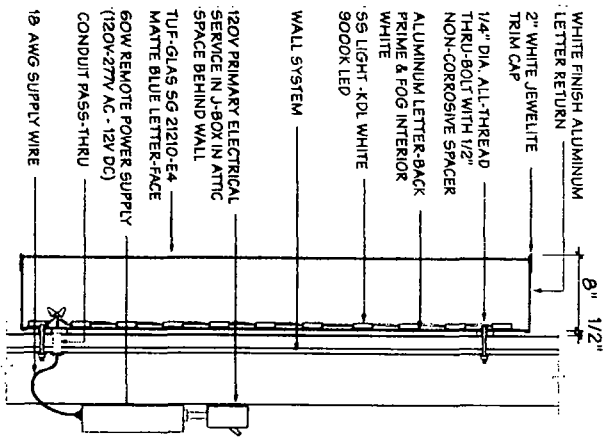

1 SECTION AT 'ROSS' LETTERS
N.T.S.

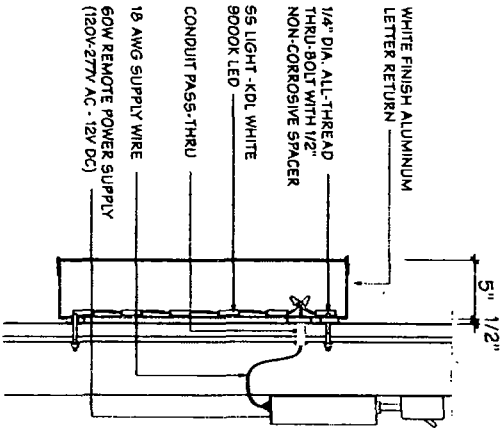

2 SECTION AT 'DRESS FOR LESS' LETTERS
N.T.S.

- A** 72" H X 8" D INDIVIDUAL INTERNALLY ILLUMINATED PAN-CHANNEL "ROSS" LOGO LETTERS WITH BOTTOM FEED TO REMOTE POWER SUPPLY
- B** 42" H X 5" D INDIVIDUAL INTERNALLY ILLUMINATED PAN-CHANNEL "DRESS FOR LESS" LOGO LETTERS WITH TOP FEED TO REMOTE POWER SUPPLY
- C** TYPICAL 1/4-20 ALL-THREAD THRU BOLT
- D** TYPICAL REMOTE POWER SUPPLY
- E** DOUBLE-FACE ILLUMINATED UNDERCANOPY SIGN (SEE SHEET UC)
- 1** LANDLORD'S ELECTRICAL CONTRACTOR TO PROVIDE ONE (1) 20 AMP 120V SIGN CIRCUIT FOR "ROSS DFL" LETTERS AND UC SIGN IN J-BOXES BEHIND WALL
- 2** PLYWOOD BACKING BEHIND EIFS BY LANDLORD
- 3** NEON-ILLUMINATED RECESSED NICHE BY LANDLORD
- 4** METAL ACCESS DOOR AND FRAME BY LANDLORD
- 5** ATTIC LIGHTING BY LANDLORD
- 6** LIGHT SWITCH BY LANDLORD
- 7** MIN. 24" X 36" ACCESS PANEL BY LANDLORD
- 8** NEON-ILLUMINATED RECESSED NICHE BY LANDLORD

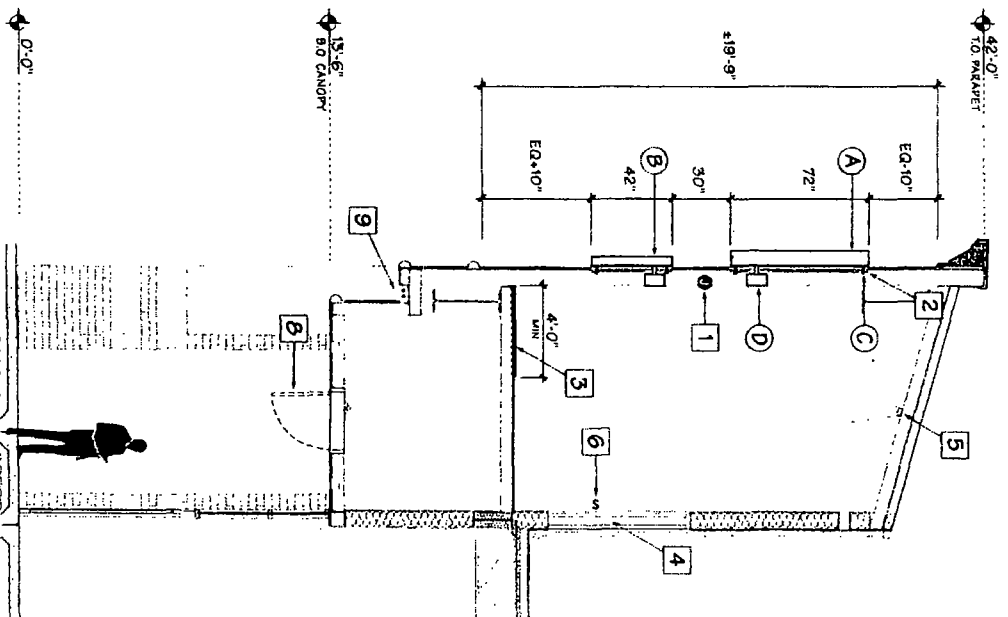

1 TYPICAL SECTION @ STOREFRONT
SEE SHEET S1 FOR ELEVATION

SCALE: 3/16" = 1'-0"

ANCHOR SCHEDULE:
1/4" DIA. ANCHORS - MINIMUM FIVE (5) PER "ROSS" LETTER, MINIMUM FOUR (4) PER "DRESS FOR LESS" LETTER

ANCHORS TO BE THRU BOLTS, IF POSSIBLE. ALTERNATE ANCHORS PER WALL TYPE SHOWN BELOW FOR USE IF THRU BOLTING IS NOT POSSIBLE

WALL STRUCTURE	ANCHOR TYPE
WOOD BLOCKING	LAG BOLT (1-1/2" EMBEDMENT)
EIFS OVER 5/8" PLYWOOD	LIBERTY TOGGLE BOLT
HOLLOW CONCRETE BLOCK	SLEEVE ANCHOR (1-1/2" EMBEDMENT)
SOLID CONCRETE / MASONRY	WEDGE ANCHOR (2-1/2" EMBEDMENT)



bill moore & associates
1857 148th Ave
P.O. Box 6151
Liberty, MO 64070-0151
510.526.0906 (m, 526-0922)
www.billmoore.com



ROSS
DRESS FOR LESS

#1890 BRIGHTON PARK
Archer Station
NWC West Pershing Rd. & South Rockwell St.
Chicago, IL

drawn 10/01/15
LL Appor Pig 12/08/15
del UC, not allowed in Chi. 03/01/16

TK-N
SHEET
Sec1

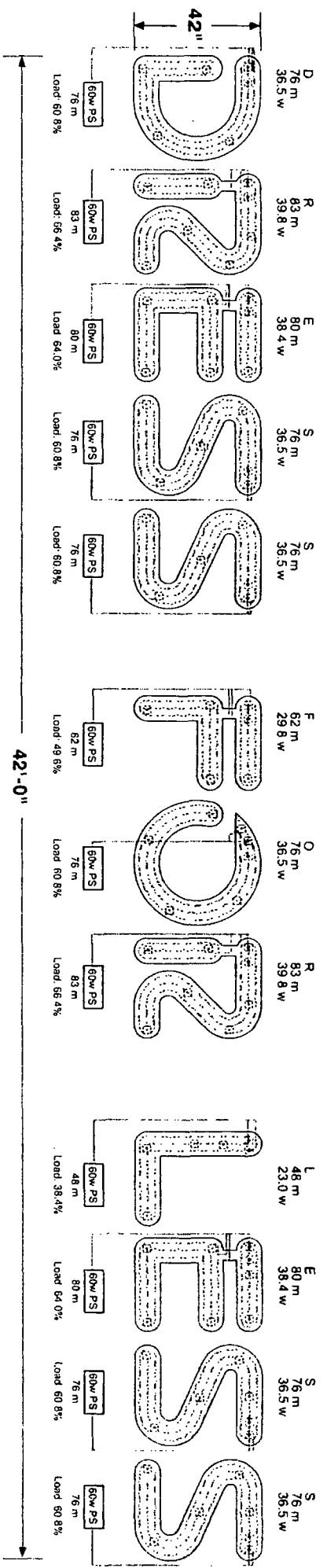
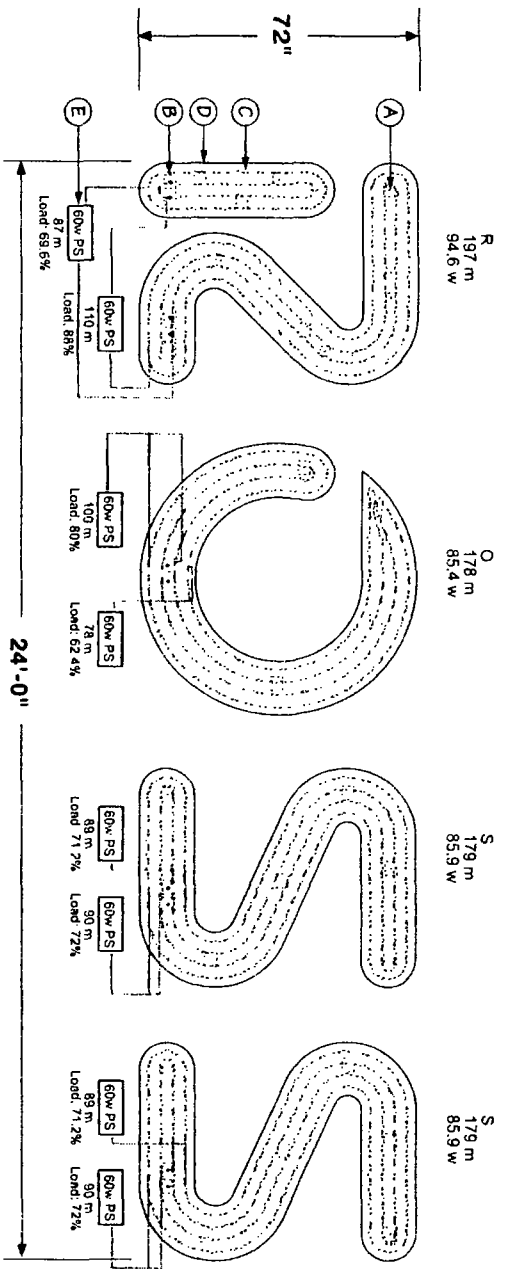

(A) TYPICAL MOUNTING HOLE FOR 1/4" THRU-BOLTS WITH 1/2" THICK NON-CORROSIVE MOUNTING BLOCK SPACER BEHIND LETTER
(B) TYPICAL SECONDARY (LOW VOLTAGE) FEED HOLE WITH 1/2" THICK NON-CORROSIVE MOUNTING BLOCK SPACER BEHIND LETTER
(C) TYPICAL LED MODULE
(D) ALUMINUM LETTER-BACK
(E) TYPICAL POWER SUPPLY

72" ROSS	BOTTOM
FEED LOCATION:	SS Light - KDL White 9000K - KDL-9000
LED:	Part# SS-KDL-2CL-RW 735 Modules: 351.8 Watts
POWER SUPPLIES:	Ramco - INDOOR LOCATION Universal Lighting Technologies Signa LED Systems Part# U12V60UNV-Q B - 60 Watt Power Supplies

42" DRESS FOR LESS	TOP
FEED LOCATION:	SS Light - KDL White 9000K - KDL-9000
LED:	Part# SS-KDL-2CL-RW 892 Modules: 428.2 Watts
POWER SUPPLIES:	Ramco - INDOOR LOCATION Universal Lighting Technologies Signa LED Systems Part# U12V60UNV-Q 12 - 60 Watt Power Supplies

TOTALS:	1625 Modules: 780 Watts: 20 Power Supplies: 6.5 Amps
---------	--

LED & WIRING LAYOUT

N. T. S.

72"/42" LISTED

- NOTES:
- SEE SHEET S1 FOR SIGN LOCATION
 - SIGN MUST MEET U.L. 2161 AND 1999 NEC SPECIFICATIONS
 - ELECTRICAL CONTRACTOR TO SUPPLY ONE (1) 20 AMP 120 VOLT DEDICATED SIGN CIRCUIT TERMINATED IN JUNCTION BOX WITHIN FIVE FEET OF THE SIGN AND CONNECTED TO THE ENERGY MANAGEMENT SYSTEM.

bill moore & associates

1007 Locking Ave.
P.O. Box 6153
Chicago, IL 60670-0153
312/524-4296 fax 524-6692
www.billmoore.com

ROSS
DRESS FOR LESS

#1890 BRIGHTON PARK
Archer Station
NWC West Pershing Rd. & South Rockwell St.
Chicago, IL

drawn 10/02/15
IL AdvPr Pkg 12/08/15

SHEET **W1**

Zoning Map

Created on: 6/16/2016 2:57 P.M.

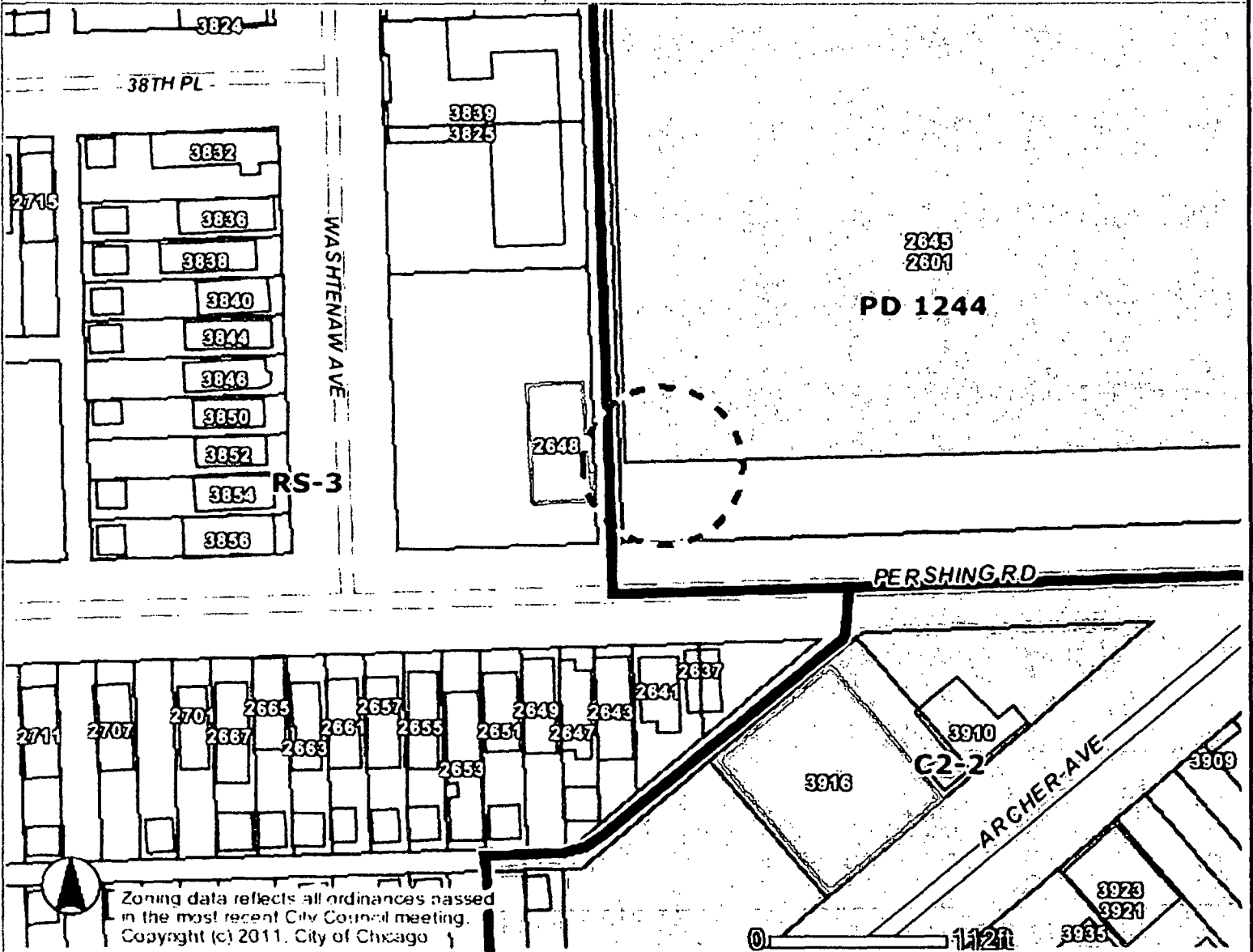

Zoning data reflects all ordinances passed in the most recent City Council meeting. Copyright (c) 2011. City of Chicago

Address

2640 W PERSHING RD

<p>Zoning</p> <ul style="list-style-type: none"> Business Commercial Manufacturing Residential Planned Development Planned Manufacturing Downtown Core Downtown Service Downtown Mixed Downtown Residential Transportation Parks & Open Space 	<p>Historic Preservation</p> <p>CHICAGO LANDMARKS</p> <ul style="list-style-type: none"> Chicago Landmarks Landmark Districts <p>Chicago Historic Resources Survey - Buildings subject to Demolition-Delay Ordinance</p> <ul style="list-style-type: none"> Red Orange <p> Pedestrian Streets</p> <p> Parcels</p> <p>Curbs</p>	<ul style="list-style-type: none"> Buildings Streets Water
--	---	--

