



# Office of the City Clerk



Or2013-8

Office of the City Clerk

## City Council Document Tracking Sheet

<b>Meeting Date:</b>	1/17/2013
<b>Sponsor(s):</b>	O'Connor, Mary (41)
<b>Type:</b>	Order
<b>Title:</b>	Issuance of permits for sign(s)/signboard(s) at 8755 W Higgins Rd
<b>Committee(s) Assignment:</b>	Committee on Zoning, Landmarks and Building Standards

(signs)

ORDERED, That the Commissioner of Buildings is here directed

to issue a sign permit to: (Contractor's name and address)

MIDWEST SIGN + LIGHTING, INC  
4910 WILSHIRE BLVD  
COUNTRY CLUB HILLS, IL 60478

for the erection of a sign/signboard over 24 feet in height and / or

over 100 square feet (in area of one face) at (Business address)

SEDGWICK CLAIMS MANAGEMENT SERVICES  
8755 W. HIGGINS ROAD, CHICAGO

Dimensions: length 26'6" height 7'

Height above grade/ roof to top of sign 120'

TOTAL SQUARE FOOT AREA 186

Such sign(s) shall comply with all applicable provisions of Chapter 194A of the Chicago Zoning Ordinance and all other applicable provisions of the Municipal Code of the City of Chicago governing the construction and maintenance of outdoor signs, signboards and structures.

Mary E. Connor 41

Alderman



CITY OF CHICAGO

# DEPARTMENT OF BUILDINGS

## Sign Permit Application

APPROVAL NUMBER	APPLICATION NUMBER 100470955	ANNUAL FEE	WORK CODE	DRAWINGS ATTACHED <input type="checkbox"/> YES <input type="checkbox"/> NO
DATE OF APPLICATION 12/14/2012		TYPE OF SIGN FLAT OR BOX		
ADDRESS OF SIGN 8755 W HIGGINS RD, 60631-		LENGTH	FT 26	IN 6
BUILDING	ORIGINAL PERMIT NUMBER	HEIGHT	FT 7	IN 0
TYPE OF PERMIT NEW CONSTRUCTION (SIGN)		AREA	SQ. FT. 186	WEIGHT 400
PAYER OF ANNUAL INSPECTION SEDGWICK CLAIMS MANAGEMENT SER, THE 8755 W HIGGINS RD CHICAGO, IL 60631 (773)824-4358		SIGN HEIGHT ABOVE GRADE/ROOF		FT. 120
SIGN MANUFACTURER VITAL SIGNS		SHAPE OF SIGN REGULAR		
ADDRESS WHERE SIGN CAN BE SEEN PRIOR TO ERECTION		SIGN WILL READ SEDGWICK		
TICKET NUMBER 0	REINSPECTION CONTROL NUMBER	NO. OF LAMPS 4,000	TOTAL WATTAGE 8000	
TYPE OF SUPPORT FOR SIGN BUILDING		TYPE OF LAMP OTHER		
SIGN BOARD SUPPORT MEMBERS STEEL		NO. OF BALLAST/TRANSFORMERS 8	INPUT OF TRANSFORMERS 120	
ANNUAL FEE _____		CONTRACTOR WILL INSTALL <input checked="" type="checkbox"/> FEEDERS <input type="checkbox"/> <input checked="" type="checkbox"/> CUSTOMER LEADS <input type="checkbox"/>		
CONSTRUCTION FEE _____ 200.00		TYPE OF SWITCH KNIFE		
1017 B FEE _____		LOCATION OF SWITCH LISTED FLUSH TOGGLE		
TOTAL FEE _____ 200.00		SIGN LOCATION SEDGWICK REVERSE CHANNEL LETTERS ON WEST ELEVATION		
AMOUNT PAID _____ 200.00				
BALANCE DUE _____				

The undersigned certifies that the statements in this application are true and correct and that all work done under the proposed permit will conform to the requirements of the Chicago Municipal Code

REG. NO	E80032	BOND NO	REG. NO	N92834
ELECT CONTR	MIDWEST SIGN & LIGHTING, INC.	SIGN ERECTOR	MIDWEST SIGNS	SIGNER
ADDRESS	4910 W. WILSHIRE BLVD. COUNTRY CLUB HILLS, IL 60478-	ADDRESS	4910 W WILSHIRE BOULEVRD COUNTRY CLUB HILLS IL, 60478-	
SUPERVISOR SIGNATURE		SIGNATURE		

The permit issued on this application will authorize only signs here applied for. If other signs are to be erected they must be covered by additional permits

City of Chicago  
Rahm Emanuel, Mayor



Department of Buildings  
Michael Merchant, Commissioner

TYPE OF BUSINESS <u>COM GEN OFFICE</u> Other: <u>GENERAL OFFICE</u> Name: <u>SEDGWICK CLAIMS MANAGEMENT</u> LIC #: _____ Renewal Date: _____	SIGN BOND REQUIRED? <input checked="" type="checkbox"/> YES COUNCIL ORDER REQUIRED <input checked="" type="checkbox"/> YES IS SPECIAL PERMISSION REQUIRED FROM CHIEF ELECTRICAL <input type="checkbox"/> YES IF YES, ATTACH LETTER OF REQUEST
Projects Over: <input checked="" type="checkbox"/> Private Property <input checked="" type="checkbox"/> Public Way Grant Permit #: _____ <input checked="" type="checkbox"/> Planned Development/Manufacturing PMD/PD#: <u>340</u> Zoning District: <u>OTHER</u> Other: <u>PD340</u>	TIME STAMP
TYPE OF SIGN: <input type="checkbox"/> ADVERTISING <input checked="" type="checkbox"/> ILLUMINATE <input type="checkbox"/> MOVEABLE <input checked="" type="checkbox"/> BUSINESS <input type="checkbox"/> FLASHING	
TOTAL STREET FRONTAGE OF LOT (IN FEET) <u>420</u> TOTAL AREA OF NEW SIGN (SQ.FT.) <u>186</u> TOTAL AREA OF ALL SIGNS ON LOT (SQ.FT.) <u>440</u> HEIGHT OF SIGN ABOVE GRADE (TO TOP) <u>127ft 0in</u>	
DISTANCE OF CURB LINE OUTER EDGE (ft) <u>100</u> DISTANCE OF STRUCTURE INNER EDGE (ft) <u>1</u>	SIGN CLERK _____ APPROVED FOR PERMIT _____
DISTANCE FROM (ft): A. PUBLIC PARK (OVER 10 ACRES) _____ B. EXPRESSWAY (IF LESS THAN 1,000 FT.) _____ C. RESIDENCE DISTRICT (ADVERTISING SIGNS ONLY) _____ IF REPLACEMENT SIGN OR CHANGE OF FACE, WHAT DOES THE EXISTING SIGN READ?  Original Payee: _____  Landmark Hold: <input type="checkbox"/> Status: _____	REMARKS
ZONING (OFFICE USE ONLY)	

**CITY OF CHICAGO  
DEPARTMENT OF ZONING AND LAND USE PLANNING  
SIGN SITE PLAN**

*(ALL INFORMATION MUST BE COMPLETED AND LEGIBLE)*

Site Address: 8755 W. HIGGINS 1 of 1 applications

Sign Company: MIDWEST SIGN & LIGHTING Rep Name: DON BROOKS / MELANIE

Phone (708) 365-5555 EXT          (Below: Building, streets and location of sign on lot or structure)  
North

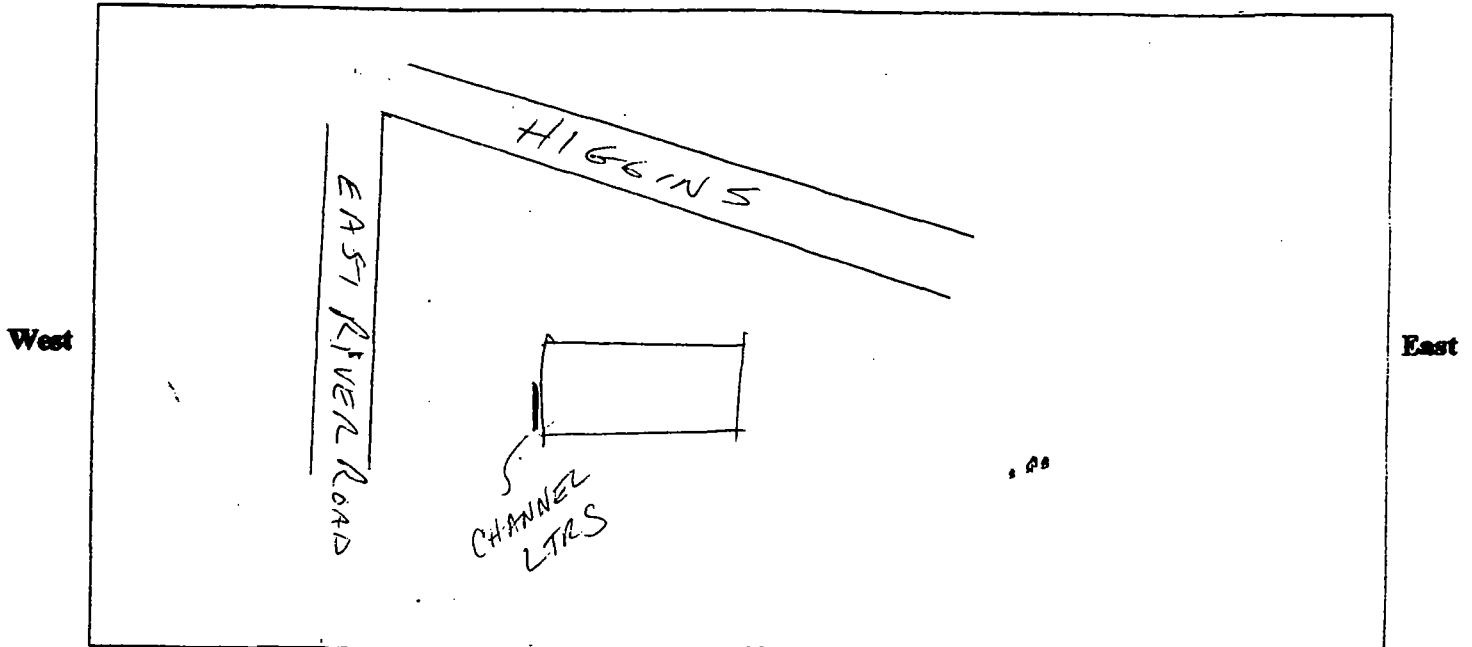

**SIGN USE:**

Bus. ID (On-premise)

Business Lic. #         

Advertising (Off-premise)

**PERMIT TYPE:**

New Construction

Change of Face         

Previous Permit #

**TYPE OF SIGN:**

Flat Wall

Freestanding

Awning

Marquee

High Rise Building

Projecting Private

Projecting Public Way

Public Way Use -Permit #         

**SIGN CHARACTERISTICS:**

Non-Illuminated

Illuminated

Changing Image

Video Display

Flashing

**DISTANCE FROM:**

Curb Line: 100 FT

Expressway, Toll Roads

or Major Route         

(n/a if over 1000 ft) NA

Park (over 10 acres) NA

Residential Zone NA

Existing Off-premise on

same side of street: NA

**TOTAL SQUARE FOOTAGE:**

Square footage of this proposed sign 186

Gross area of all proposed signs 186

Area of all existing signs

(not including proposed) on Zoning Lot 254

Signature: [Handwritten Signature]

Date:

7' 84 in  
 44.5 in  
**sedgwick**  
 63.29 in  
~~318.7 in~~ 26' 6"

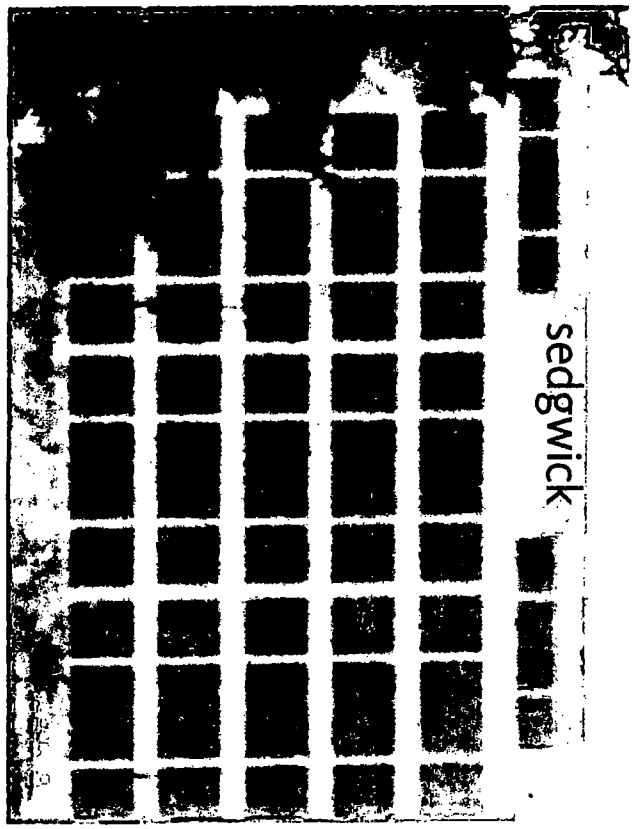
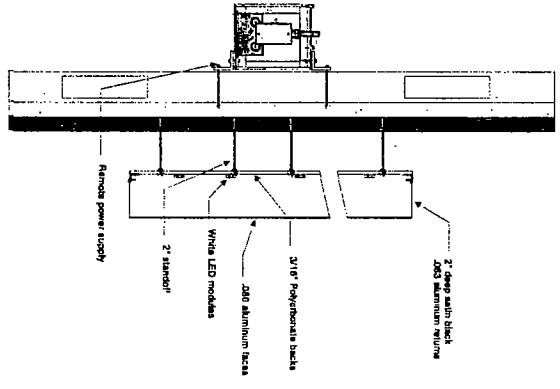

Reverse channel illuminated letters  
 Satin black finish with white LED illumination



This is how the sign will be produced.  
 Any errors not noted will be on the finished product.



**Vital Signs USA**  
 Interior & Exterior Signs & Graphics

791 Industrial Dr. Einhurst Illinois 60126  
 630.832.9600 Fax: 630.832.9659  
 www.vital-signs-usa.com

Client: sedgwick.  
 Job #: .  
 Location: IL  
 Date: 07-12-12  
 Sign Type: Reverse Channel letters  
 Quantity: 1

Scale:  
 Drawn by: Brad B.  
 Revised:  
 Notes:

Approved  Approved with changes noted  
 Not Approved - Revise & Resubmit

Date / / signed:

This drawing has been made available to the client to illustrate design or manufacturing details and are not to be distributed for bid without the written consent of VITAL SIGNS USA, Copyright 2007.

**SCHEDULE 8  
DEPICTION OF FACADE SIGNAGE**

# Xchanging

**LED ALUM FACE-LIT CHANNEL LETTERS**  
14' x 11' 0"

**FAB & INSTALL ONE (1) SET OF LED ALUM FACE-LIT CHANNEL LETTERS**  
WHITE PLEX FACES W/ VDC COPY, AVERY NIGHT SKY BLUE TRANG VYNYL  
APPLIED TO FACE (FINISH VINYL COLOR TBD)

**RETURNS AND TRIM CAPS TO MATCH FACES**  
FLUSH MOUNTED TO UPPER CENTER OF PENTHOUSE WEST ELEVATION

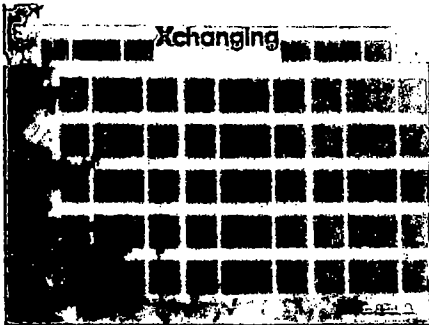

COLORS PRINTED MAY NOT ACCURATELY REPRESENT SPECIFIC COLORS FOR SECURITY OR COMPLIANCE REASONS. ALL INFORMATION IS FOR INFORMATION ONLY. CONTACT US FOR MORE INFORMATION.

PHOTO BLACKS ARE NOT REFLECTIVE. REFLECTIVE BLACKS SHOULD BE USED FOR CONNECTION BUSES.

C	D/28 8" P/LETTERS	2.540	14"
A	2.750 P/CHANNELS	2.540	14"
A	CHG SPEC'D PLEX FACES W/ VNYL	3.500	11"

<b>WHITE WAY SIGN COMPANY</b>		8738 W. HUGGINS	CHICAGO
(773) 437-1100		6750 N. HUGGINS	CHICAGO
www.white-way.com		6750 N. HUGGINS	CHICAGO

TO BE REMOVED.

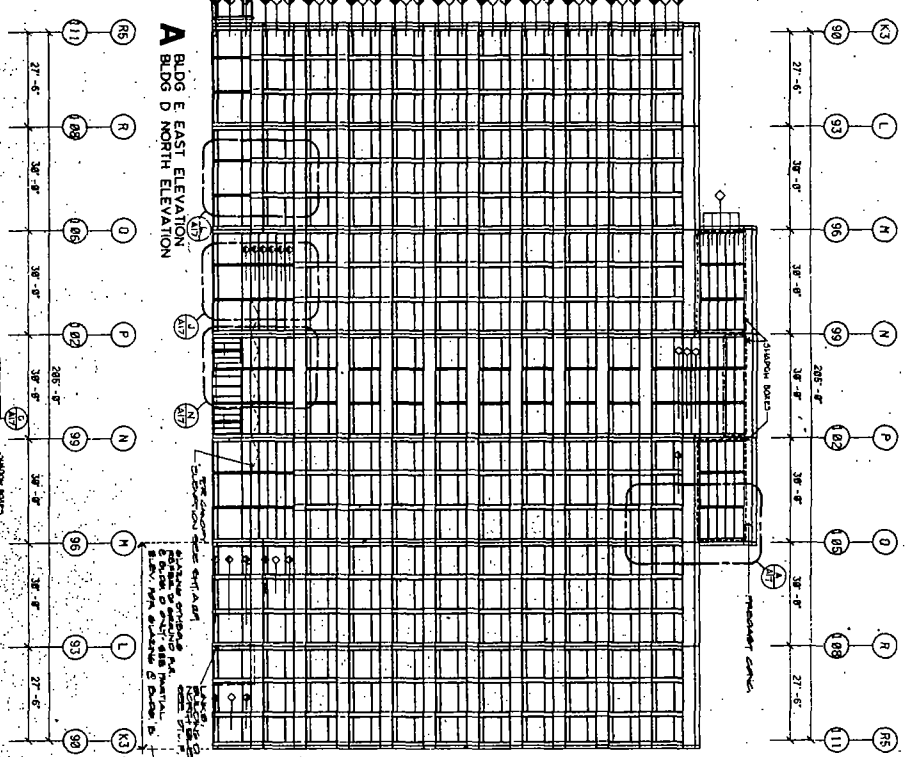

**A** BLDG E EAST ELEVATION  
BLDG D NORTH ELEVATION

TOP FINISHED FLOOR	EL. 211'-4 3/8"
ROOF	EL. 191'-3 3/8"
11TH FLOOR	EL. 181'-3 3/8"
10TH FLOOR	EL. 161'-3 3/8"
9TH FLOOR	EL. 141'-3 3/8"
8TH FLOOR	EL. 121'-3 3/8"
7TH FLOOR	EL. 101'-3 3/8"
6TH FLOOR	EL. 81'-3 3/8"
5TH FLOOR	EL. 61'-3 3/8"
4TH FLOOR	EL. 41'-3 3/8"
3RD FLOOR	EL. 21'-3 3/8"
2ND FLOOR	EL. 1'-3 3/8"
GROUND FLOOR	EL. 0'-0"



**B** BLDG E NORTH ELEVATION  
BLDG D EAST ELEVATION

TOP FINISHED FLOOR	EL. 211'-4 3/8"
ROOF	EL. 191'-3 3/8"
11TH FLOOR	EL. 181'-3 3/8"
10TH FLOOR	EL. 161'-3 3/8"
9TH FLOOR	EL. 141'-3 3/8"
8TH FLOOR	EL. 121'-3 3/8"
7TH FLOOR	EL. 101'-3 3/8"
6TH FLOOR	EL. 81'-3 3/8"
5TH FLOOR	EL. 61'-3 3/8"
4TH FLOOR	EL. 41'-3 3/8"
3RD FLOOR	EL. 21'-3 3/8"
2ND FLOOR	EL. 1'-3 3/8"
GROUND FLOOR	EL. 0'-0"

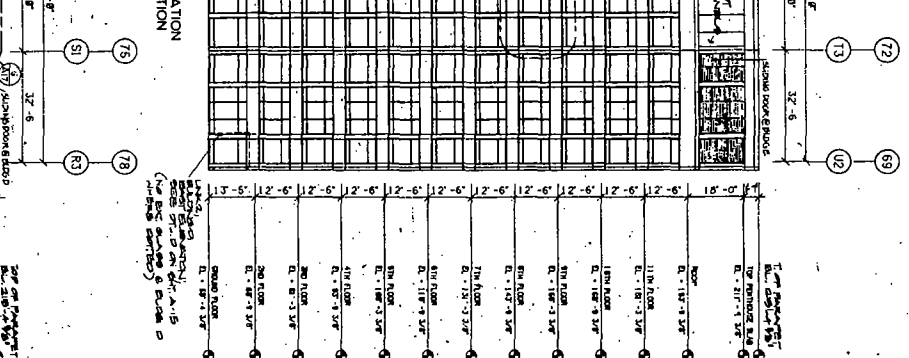

TOP FINISHED FLOOR	EL. 211'-4 3/8"
ROOF	EL. 191'-3 3/8"
11TH FLOOR	EL. 181'-3 3/8"
10TH FLOOR	EL. 161'-3 3/8"
9TH FLOOR	EL. 141'-3 3/8"
8TH FLOOR	EL. 121'-3 3/8"
7TH FLOOR	EL. 101'-3 3/8"
6TH FLOOR	EL. 81'-3 3/8"
5TH FLOOR	EL. 61'-3 3/8"
4TH FLOOR	EL. 41'-3 3/8"
3RD FLOOR	EL. 21'-3 3/8"
2ND FLOOR	EL. 1'-3 3/8"
GROUND FLOOR	EL. 0'-0"

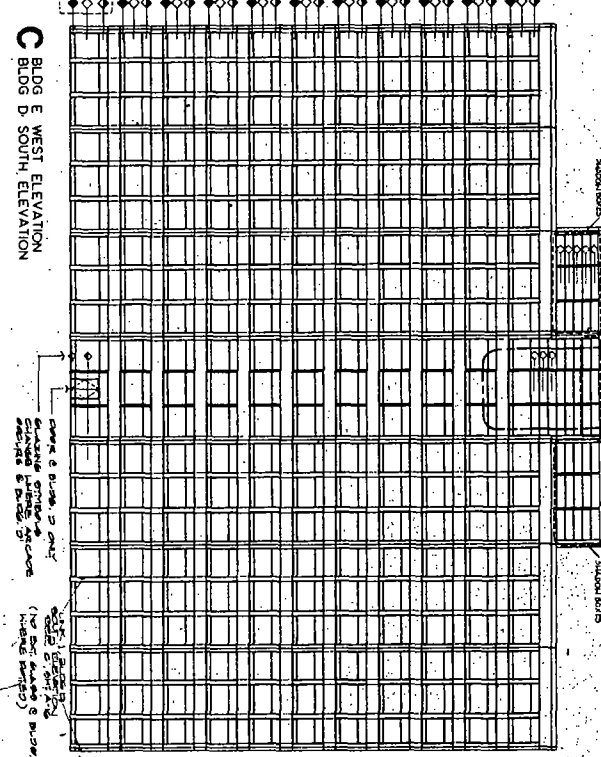

**C** BLDG E WEST ELEVATION  
BLDG D SOUTH ELEVATION

TOP FINISHED FLOOR	EL. 211'-4 3/8"
ROOF	EL. 191'-3 3/8"
11TH FLOOR	EL. 181'-3 3/8"
10TH FLOOR	EL. 161'-3 3/8"
9TH FLOOR	EL. 141'-3 3/8"
8TH FLOOR	EL. 121'-3 3/8"
7TH FLOOR	EL. 101'-3 3/8"
6TH FLOOR	EL. 81'-3 3/8"
5TH FLOOR	EL. 61'-3 3/8"
4TH FLOOR	EL. 41'-3 3/8"
3RD FLOOR	EL. 21'-3 3/8"
2ND FLOOR	EL. 1'-3 3/8"
GROUND FLOOR	EL. 0'-0"

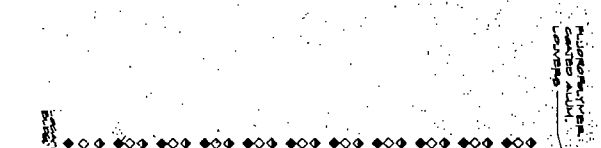

**D** BLDG E SOUTH ELEVATION  
BLDG D WEST ELEVATION

TOP FINISHED FLOOR	EL. 211'-4 3/8"
ROOF	EL. 191'-3 3/8"
11TH FLOOR	EL. 181'-3 3/8"
10TH FLOOR	EL. 161'-3 3/8"
9TH FLOOR	EL. 141'-3 3/8"
8TH FLOOR	EL. 121'-3 3/8"
7TH FLOOR	EL. 101'-3 3/8"
6TH FLOOR	EL. 81'-3 3/8"
5TH FLOOR	EL. 61'-3 3/8"
4TH FLOOR	EL. 41'-3 3/8"
3RD FLOOR	EL. 21'-3 3/8"
2ND FLOOR	EL. 1'-3 3/8"
GROUND FLOOR	EL. 0'-0"

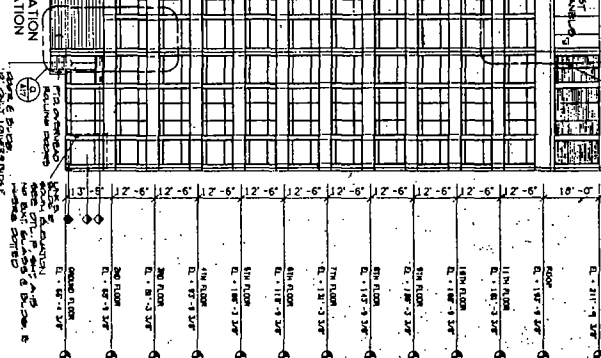

TOP FINISHED FLOOR	EL. 211'-4 3/8"
ROOF	EL. 191'-3 3/8"
11TH FLOOR	EL. 181'-3 3/8"
10TH FLOOR	EL. 161'-3 3/8"
9TH FLOOR	EL. 141'-3 3/8"
8TH FLOOR	EL. 121'-3 3/8"
7TH FLOOR	EL. 101'-3 3/8"
6TH FLOOR	EL. 81'-3 3/8"
5TH FLOOR	EL. 61'-3 3/8"
4TH FLOOR	EL. 41'-3 3/8"
3RD FLOOR	EL. 21'-3 3/8"
2ND FLOOR	EL. 1'-3 3/8"
GROUND FLOOR	EL. 0'-0"

**GLAZING KEY**

- ◆ INTERIOR GLAZING WITH 1/2" INSULATION
- ◆ INTERIOR GLAZING WITH 1/2" INSULATION AND 1/2" AIR SPACE
- ◆ CLEAR INSULATED GLASS (CIG)
- ◆ CLEAR INSULATED GLASS WITH 1/2" AIR SPACE
- ◆ CLEAR INSULATED GLASS WITH 1/2" AIR SPACE AND 1/2" INSULATION