



# City of Chicago



Or2020-159

Office of the City Clerk

## Document Tracking Sheet

<b>Meeting Date:</b>	6/17/2020
<b>Sponsor(s):</b>	Thompson (11)
<b>Type:</b>	Order
<b>Title:</b>	Issuance of permits for sign(s)/signboard(s) at 639 W Roosevelt Rd
<b>Committee(s) Assignment:</b>	Committee on Zoning, Landmarks and Building Standards

CITY COUNCIL  
COMMITTEE ON ZONING, LANDMARKS AND BUILDING STANDARDS

COUNCIL ORDER

RE: Approval of sign over 100 square feet in area or over 24 feet above grade

ORDERED, that the City Council hereby approves the following sign application submitted by:

Applicant\*: DELAGO LLC

(\* The Applicant is the owner of the real property or the business tenant of the real property. Do not list the sign contractor, sign erector, sign company or advertising entity in the above space.)

This Order approves the following sign in accordance with Municipal Code of Chicago Section 13-20-680:

Address of Sign: 639 W ROOSEVELT RD Chicago, IL 60607

Zoning District: DS-3

DOB Sign Permit Application #: 100871785

Sign Details:

1. On-premise  OR Off-premise

2. Static sign  OR Dynamic-Image display sign

3. Number of sign faces 1

4. Projecting over the public way Y (Yes or No) If yes, Public Way Use #: 1145323

5. Dimensions: Length 3 feet 0 inches Height 10 feet 0 inches

Total square feet in area: 30 feet 0 inches

6. Height above grade: 36 feet 0 inches

7. Elevation (side of building or lot where the sign will be erected): North

8. Name of Sign Contractor/Erector: POBLOCKI SIGN COMPANY

To be legal, such sign shall comply with all provisions of Title 17 of the Chicago Municipal Code ("Zoning Ordinance") and all other provisions of the Municipal Code governing the permitting, construction and maintenance and removal of signs and sign structures. Failure of the applicant and the applicant's successors to comply shall be grounds for invalidation or revocation of the sign permit.

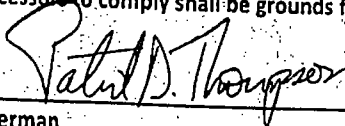

Alderman

Ward

**SIGN SPECIFICATIONS**

D1 - CABINET  
 Lightbox in  
 Anodized Aluminum  
 Color: Red (700)  
 Inclusions: Pins mounted to back and /  
 prospecting

D2 - FINISH  
 Anodized White Lacquer  
 Color: White

D3 - GRAPHICS  
 Anodized Vinyl  
 Color: Red (700)

D4 - MOUNTING  
 Anodized Vinyl  
 Color: 7756-02 Black

D5 - SIGNATURE  
 Anodized Aluminum  
 Size: 4" x 4" x 1/8"  
 Color: Black (700)

D6 - SIGN  
 Anodized Aluminum  
 Size: 20" x 120" x 1/2"  
 Color: Black (700)

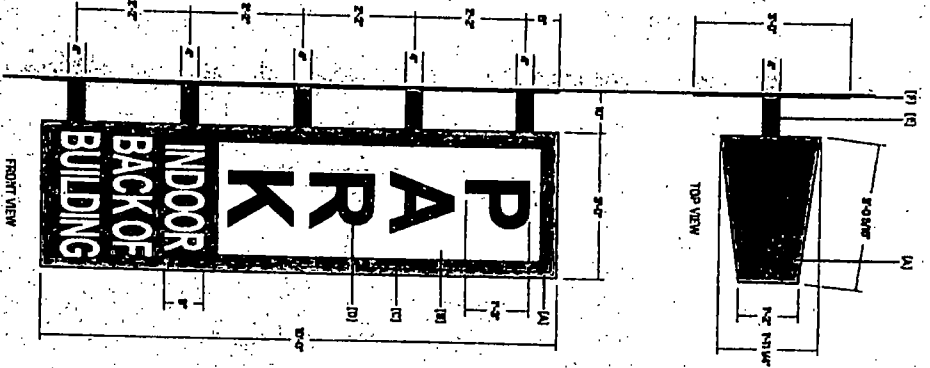

Proposed Day View

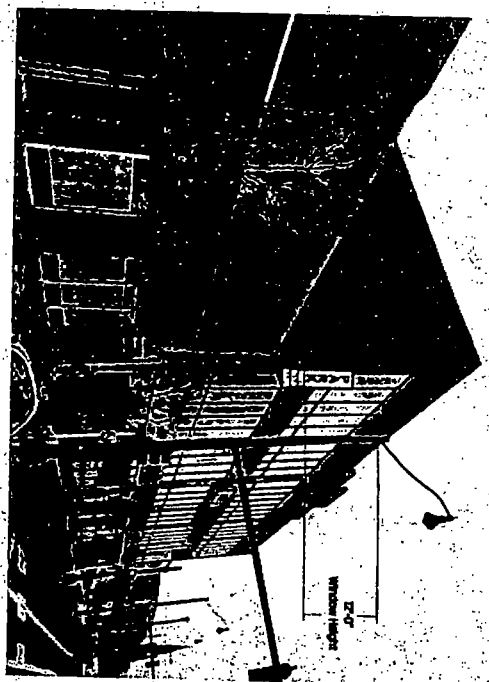

Proposed Night View

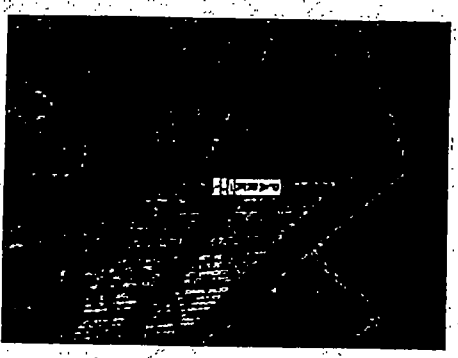

1214 1/2 N. LAUREL ST. CHICAGO, IL 60610  
 TEL: 312.467.1100 FAX: 312.467.1101

Our drawings are prepared by hand using AutoCAD software. All dimensions are in feet and inches unless otherwise noted. All dimensions are to the center of the object unless otherwise noted. All dimensions are to the center of the object unless otherwise noted. All dimensions are to the center of the object unless otherwise noted.

Project:  
**835**  
**Roosevelt Road**  
 Chicago, IL

Scale: 1/2" = 1'-0"  
 Original Paper Size: 11" x 17"

Notes:  
 1. EXISTING OR REMOVED  
 2. AS SHOWN OR AS NOTED  
 3. SEE NOTES

REVISION	DATE	BY	CHKD
REV 01	01/10/00	JM	JM
REV 02	01/10/00	JM	JM
REV 03	01/10/00	JM	JM
REV 04	01/10/00	JM	JM
REV 05	01/10/00	JM	JM

Drawn by: Jason Rodriguez  
 Checked by: Jason Rodriguez  
 Date: 01/10/00

Project No.:  
**CAB-01**  
 D/F: Cabinet  
 CDA: Sign  
 87857 107  
 D/F: Cabinet - 107 Sign

