



City of Chicago



Or2020-158

Office of the City Clerk

Document Tracking Sheet

Meeting Date:	6/17/2020
Sponsor(s):	Dowell (3)
Type:	Order
Title:	Issuance of permits for sign(s)/signboard(s) at 209 E Cullerton St
Committee(s) Assignment:	Committee on Zoning, Landmarks and Building Standards

CITY COUNCIL
COMMITTEE ON ZONING, LANDMARKS AND BUILDING STANDARDS

COUNCIL ORDER

RE: Approval of sign over 100 square feet in area or over 24 feet above grade

ORDERED, that the City Council hereby approves the following sign application submitted by:

Applicant*: AVA School LLC dba The Goddard School of South Loop Chicago
(* The Applicant is the owner of the real property or the business tenant of the real property. Do not list the sign contractor, sign erector, sign company or advertising entity in the above space.)

This Order approves the following sign in accordance with Municipal Code of Chicago Section 13-20-680:

Address of Sign: 209 E. Cullerton St. Chicago, IL 60611

Zoning District: DX-5

DOB Sign Permit Application #: 100870910

Sign Details:

1. On-premise OR Off-premise
2. Static sign OR Dynamic-Image display sign
3. Number of sign faces 1
4. Projecting over the public way Yes (Yes or No) If yes, Public Way Use #: 1145315
5. Dimensions: Length 32 feet 0 inches Height 3 feet 0 inches
Total square feet in area: 96 feet 0 inches
6. Height above grade: 26 feet 6 inches
7. Elevation (side of building or lot where the sign will be erected): west
8. Name of Sign Contractor/Erector: Olympik Signs

To be legal, such sign shall comply with all provisions of Title 17 of the Chicago Municipal Code ("Zoning Ordinance") and all other provisions of the Municipal Code governing the permitting, construction and maintenance and removal of signs and sign structures. Failure of the applicant and the applicant's successors to comply shall be grounds for invalidation or revocation of the sign permit.

Pat Dowell
Alderman

3rd Ward
Ward



CITY OF CHICAGO

DEPARTMENT OF BUILDINGS

Sign Permit Application

APPROVAL NUMBER	APPLICATION NUMBER 100870910	ANNUAL FEE	WORK CODE	DRAWINGS ATTACHED <input type="checkbox"/> YES <input type="checkbox"/> NO
-----------------	---------------------------------	------------	-----------	--

DATE OF APPLICATION 04/15/2020	
ADDRESS OF SIGN 209 E CULLERTON ST, 60616-	
BUILDING	ORIGINAL PERMIT NUMBER
TYPE OF PERMIT NEW CONSTRUCTION (SIGN)	
PAYER OF ANNUAL INSPECTION TERALA, SOUMYA 875 N MICHIGAN AVE CHICAGO, IL 60611 (630)506-9094	
SIGN MANUFACTURER SELECT SIGN	
ADDRESS WHERE SIGN CAN BE SEEN PRIOR TO ERECTION	
TICKET NUMBER 0	REINSPECTION CONTROL NUMBER
TYPE OF SUPPORT FOR SIGN BUILDING	
SIGN BOARD SUPPORT MEMBERS OTHER	
ANNUAL FEE	
CONSTRUCTION FEE	300.00
1017 B FEE	
TOTAL FEE	300.00
AMOUNT PAID	200.00
BALANCE DUE	\$ 100.00

TYPE OF SIGN FLAT OR BOX					
LENGTH	FT. 32	IN. 0	HEIGHT	FT. 3	IN. 0
AREA	SQ. FT. 96	WEIGHT		LBS. 150	
SIGN HEIGHT ABOVE GRADE/ROOF					FT. 26
SHAPE OF SIGN REGULAR					
SIGN WILL READ THE GODDARD SCHOOL 'W/ LOGO'					
NO. OF LAMPS			TOTAL WATTAGE		
TYPE OF LAMP					
NO. OF BALLAST/TRANSFORMERS			INPUT OF TRANSFORMERS		
CONTRACTOR WILL INSTALL		<input checked="" type="checkbox"/> N	FEEDERS		<input type="checkbox"/> N
		<input type="checkbox"/> N	CUSTOMER LEADS		
TYPE OF SWITCH					
LOCATION OF SWITCH					
SIGN LOCATION INSTALL SET OF NON-ILLUMINATED FLUSH MOUNT FLAT CUT OUT LETTERS ON WEST ELEVATION OF BUILDING.					

The undersigned certify that the statements in this application are true and correct and that all work done under the proposed permit will conform to the requirements of the Chicago Municipal Code

LICENSE #
ELECT CONTR*
ADDRESS
SUPERVISOR SIGNATURE

TGC101361
CONTRACTOR* OLYMPIK SIGNS INC GENCON
ADDRESS 1130 NORTH GARFIELD STREET LOMBARD IL, 60148
SIGNATURE

*IF APPLICABLE The permit issued on this application will authorize only signs here applied for. If other signs are to be erected they must be covered by additional permits

City of Chicago
Lori E Lightfoot, Mayor



Department of Buildings
Judith Frydland, Commissioner

TYPE OF BUSINESS COMMERCIAL Other: PRIVATE SCHOOL Name: _____ LIC #: _____ Renewal Date: _____	SIGN BOND REQUIRED? <input type="checkbox"/> YES COUNCIL ORDER REQUIRED <input checked="" type="checkbox"/> YES		
Projects Over: <input checked="" type="checkbox"/> Private Property <input checked="" type="checkbox"/> Public Way Grant Permit #: 1145315 <input type="checkbox"/> Planned Development/Manufacturing PMD/PD#: _____ Zoning District: DX Other: _____	IS SPECIAL PERMISSION REQUIRED FROM CHIEF ELECTRICAL <input type="checkbox"/> YES IF YES, ATTACH LETTER OF REQUEST		
TYPE OF SIGN: <input type="checkbox"/> ADVERTISING <input type="checkbox"/> ILLUMINATE <input type="checkbox"/> MOVEABLE <input checked="" type="checkbox"/> BUSINESS <input type="checkbox"/> FLASHING	TIME STAMP		
TOTAL STREET FRONTAGE OF LOT (IN FEET) <u>165</u> TOTAL AREA OF NEW SIGN (SQ.FT.) <u>96</u> TOTAL AREA OF ALL SIGNS ON LOT (SQ.FT.) <u>1</u> HEIGHT OF SIGN ABOVE GRADE (TO TOP) <u>29ft 0in</u>	<table border="1" style="width:100%; border-collapse: collapse;"> <tr> <td style="width:50%;">SIGN CLERK</td> <td style="width:50%;">APPROVED FOR PERMIT</td> </tr> </table>	SIGN CLERK	APPROVED FOR PERMIT
SIGN CLERK	APPROVED FOR PERMIT		
DISTANCE OF CURB LINE OUTER EDGE (ft) <u>9</u> DISTANCE OF STRUCTURE INNER EDGE (ft) <u>10</u> DISTANCE FROM (ft): A. PUBLIC PARK (OVER 10 ACRES) <u>1,000</u> B. EXPRESSWAY (IF LESS THAN 1,000 FT.) <u>1,000</u> C. RESIDENCE DISTRICT (ADVERTISING SIGNS ONLY) <u>160</u>	REMARKS		
IF REPLACEMENT SIGN OR CHANGE OF FACE, WHAT DOES THE EXISTING SIGN READ? Original Payee: _____ Landmark Hold: <input type="checkbox"/> Status: _____			
ZONING (OFFICE USE ONLY)			

Letter and Icon mounting detail

Goddard custom logo and letter set, High-Density Urethane -15lb density, color-Goddard Blue to match PMS 295C Non-illuminated



1 1/2" depth

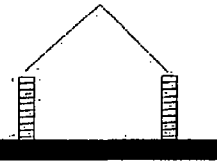

1/8" dia. x 4" length threaded aluminum studs, with silicone adhesive applied to studs.

All letters and icon segments are individual pieces. There is no backing behind either on the building surface. Letters and icon will be mounted to existing wall.



Select Sign

2420 Bishops Bridge Rd
Knoxville, TN 37922

SKETCH: # CORP
SALES PERSON: TIM R.
DESIGNER: JAROD
DATE: 12/16/19
REVISION:

DRAWN FOR
GODDARD SCHOOL

Not to Scale

This is an original, unpublished drawing by Select Sign Co., Inc. It is for your personal use. In connection with a project being prepared for you by Select Sign Co. It is not to be shown to anyone outside of your organization nor is it to be used, reproduced, copied or exhibited in any fashion. The use of this design or the visible elements of this design in any sign done by any other company, without the express written permission of Select Sign, is forbidden by law and carries a civil forfeiture of up to 25% of the purchase price of this sign.

SELECT SIGN will endeavor to clearly mark colors, including PMS, where specified. We cannot guarantee exact matches due to varying compatibility of surface materials and prints used. All sizes and dimensions are illustrated for client's conception of project and are not to be understood as being exact size or exact scale.

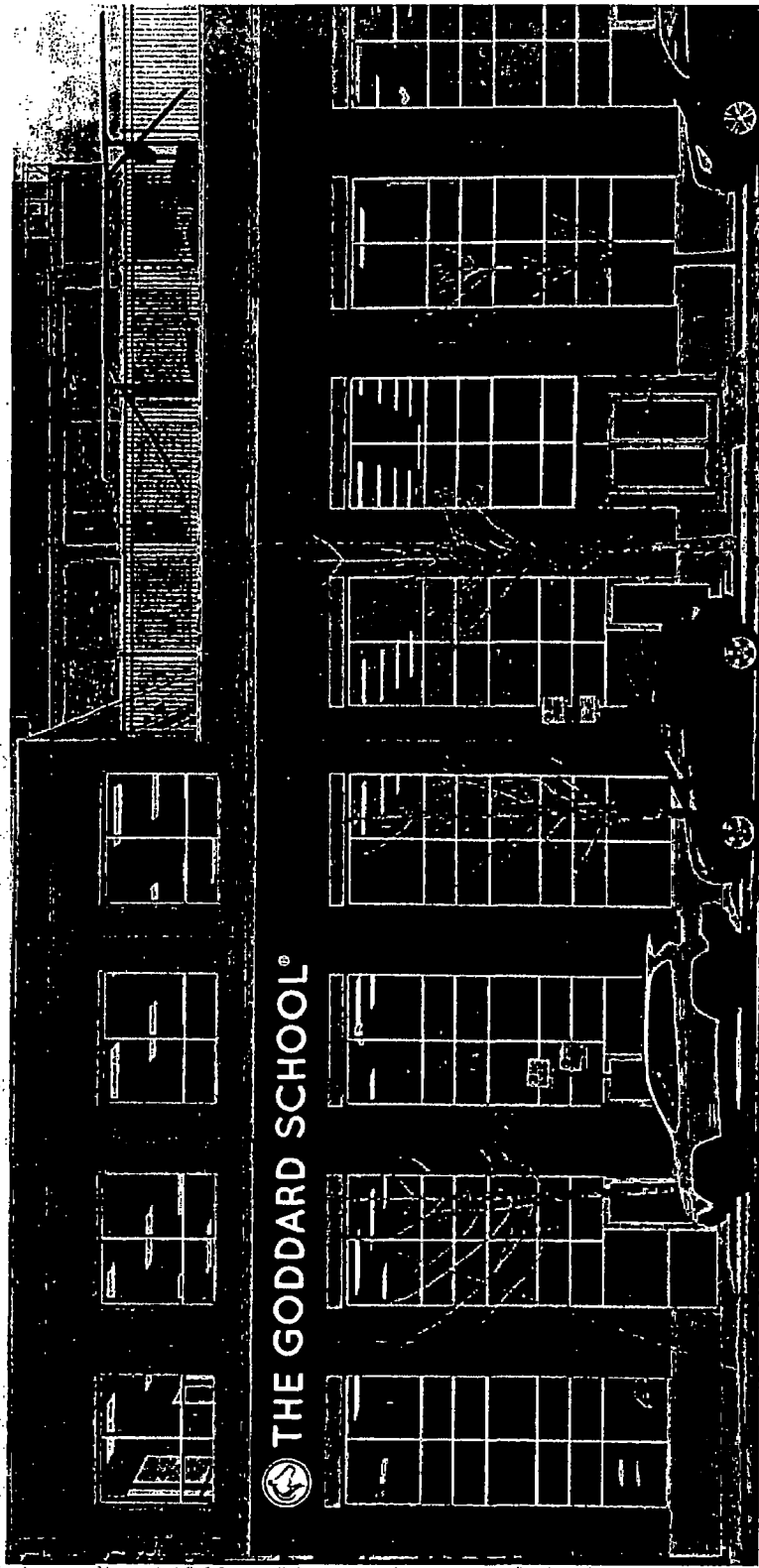

Goddard custom HDU letter set and icon, color-white letters to show on brick wall, reverse color icon per detail.

West Elevation
Area=96 sq. ft.

Letter and Icon Detail

36"



36" | THE GODDARD SCHOOL | 19.75"

Not to scale 32'-0"



2420 Bishops Bridge Rd
Knoxville, TN 37922

SKETCH: #8819
SALESPERSON: TIM R.
DESIGNER: JAROD
DATE: 08/08/19
REVISION: 04/10/2020

DRAWN FOR
GODDARD SCHOOL
CHICAGO 3. IL

Scale-3/32" = 1'-0"

This is an original, unpublished drawing by Select Sign Co., Inc. It is for your personal use in connection with a project being planned for you by Select Sign Co. It is not to be shown to anyone outside of your organization nor is it to be used, reproduced, copied or displayed in any manner. The use of this design or the exact contents of the design in any sign done by any other company, without the express written permission of Select Sign, is forbidden by law and carries a civil liability of up to 25% of the purchase price of the sign.
SELECT SIGN will endeavor to custom match colors, including RGB, when specified. We cannot guarantee exact matches due to varying compatibility of various materials and print uses. All signs on this sheet are submitted for client's consideration of project and are not to be understood as being exact size or exact scale.