



City of Chicago



O2016-405

Office of the City Clerk

Document Tracking Sheet

Meeting Date:	1/13/2016
Sponsor(s):	Reilly (42)
Type:	Ordinance
Title:	Grant(s) of privilege in public way for Moncler
Committee(s) Assignment:	Committee on Transportation and Public Way

ORDINANCE
MONCLER
Acct. No. 382603 - 1
Permit No. 1119664

Be It Ordained by the City Council of the City of Chicago:

SECTION 1. Permission and authority are hereby given and granted to MONCLER, upon the terms and subject to the conditions of this ordinance to maintain and use three (3) sign(s) projecting over the public right-of-way attached to its premises known as 33 E. Oak St..

Said sign structure(s) measures as follows; along E. Oak Street:

One (1) at eight point three three (8.33) feet in length, one point three three (1.33) feet in height and eleven (11) feet above grade level.

One (1) at two point four two (2.42) feet in length, point eight three (.83) feet in height and three (3) feet above grade level.

One (1) at two point four two (2.42) feet in length, point eight three (.83) feet in height and three (3) feet above grade level.

The location of said privilege shall be as shown on prints kept on file with the Department of Business Affairs and Consumer Protection and the Office of the City Clerk.

Said privilege shall be constructed in accordance with plans and specifications approved by the Department of Transportation (Division of Project Development) and Zoning Department - Signs.

This grant of privilege in the public way shall be subject to the provisions of Section 10-28-015 and all other required provisions of the Municipal Code of Chicago.

The grantee shall pay to the City of Chicago as compensation for the privilege #1119664 herein granted the sum of one hundred seventy-five (\$175.00) per annum in advance.

A 25% penalty will be added for payments received after due date.

The permit holder agrees to hold the City of Chicago harmless for any damage, relocation or replacement costs associated with damage, relocation or removal of private property caused by the City performing work in the public way.

Authority herein given and granted for a period of five (5) years from and after Date of Passage.

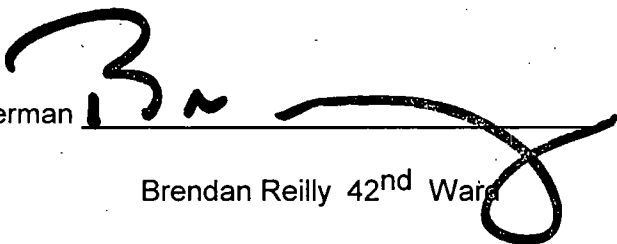
Alderman 
Brendan Reilly 42nd Ward

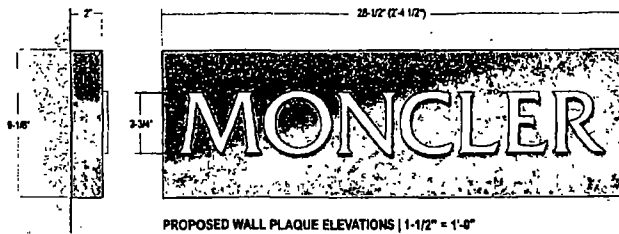

PROPOSED WALL PLAQUE ELEVATIONS | 1'-1/2" = 1'-0"

SQUARE FOOTAGE:
 Allowable = To Be Determined
 Proposed = 1 1/2' x 3 3/4' = 5.60 Total SF

SCOPE OF WORK:

- 1 Manufacture non-illuminated wall plaque as shown and described
- 2 On site install wall plaque flush to facade as shown

DESCRIPTION:

- 1 Plaque is formed burnished brass faces with 2" deep burnished brass returns
- 2 Plaque is non-illuminated
- 3 Text is routed out with pigmented 1/2" acrylic push thru
- 4 All installation is in accordance with municipal code

COLOR SCHEDULE:

- Burnished Brass Face & Returns
- 7338 White Acrylic Copy

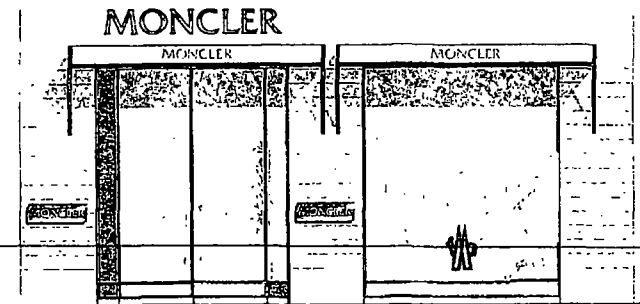

STOREFRONT ELEVATION | 1/4" = 1'-0"



CORPORATE HEADQUARTERS
 8711 West Blue Heron Blvd. Suite 1000, St. Louis, MO 63114
 Phone: (314) 241-1000 / (800) 777-7100 Fax: (314) 241-1001

NORTHEAST DIVISION
 180 Commonwealth Blvd., Suite 100
 Phone: (908) 833-7100 / (800) 777-7100 Fax: (908) 833-7101
 www.atlassignindustries.com

This design is proprietary to its creator. Atlas Sign Industries retains all rights in this design and any reproduction or use of this design without the written authorization of Atlas Sign Industries is prohibited.
 © Copyright 2014

SO No.	54183
Client No.	002
Date	01/25/2015
Path	Moncler (IL) Chicago
PM	D. Easley
Drawn By	D. Pedgley
Scale	As Shown
Revision 1	03/27/15 By SM
Revision 2	
Revision 3	
Revision 4	
Revision 5	
Revision 6	

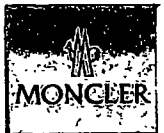

Approved by _____

- Date: _____
- APPROVED AS SHOWN
 - APPROVED AS NOTED
 - CORRECT & RESUBMIT



100' (8'-4")

MONCLER

PROPOSED WALL SIGN ELEVATIONS | 1" = 1'-0"

SQUARE FOOTAGE:
 Allowable = To Be Determined
 Proposed = 1 10' x 8 33' = 9 18 Total SF

SCOPE OF WORK:

- 1 Manufacture reverse illuminated letters as shown and described
- 2 On site install letterhead flush to fascia as shown
- 3 Connect to primary electrical provided by clients electrician
- 4 Verify proper installation and illumination prior to departing site

DESCRIPTION:

- 1 Letters are formed burnished brass faces with 1-3/16" burnished brass returns
- 2 Letters are halo illuminated with LEDs mounted behind letter faces
- 3 Letter backs are 9/16" thick clear acrylic with frosted finish overlaid on interior surface with light diffusing vinyl
- 4 Letters mount to backs with brass sheet metal screws
- 5 Letter backs are pin mounted flush to fascia
- 6 Client to provide electrical primary to within 5' of sign area as per NEC specifications
- 7 All installation to be in accordance with applicable code and NEC electrical requirements

COLOR SCHEDULE:

- Burnished Brass Face & Returns
- Frosted Acrylic Backs
- 3M 3635-70 Light Diffusing Vinyl

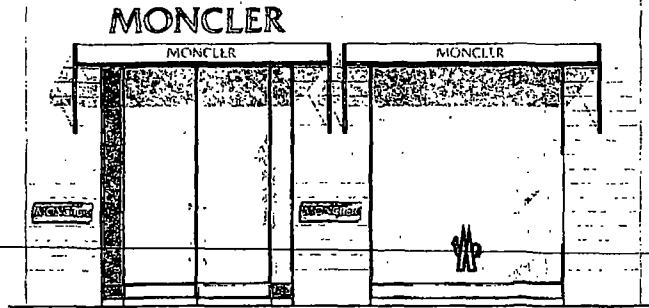

STOREFRONT ELEVATION | 1/4" = 1'-0"



CORPORATE HEADQUARTERS
 801 W. 22nd Street, Suite 200, Chicago, IL 60608
 Phone: (773) 487-1111 Fax: (773) 487-1112

NORTHEAST DIVISION
 1000 N. Western Ave., Suite 100, Chicago, IL 60610
 Phone: (773) 487-1111 Fax: (773) 487-1112

www.atlasindustries.com

This design is subject to the terms and conditions of the sign industry. The client is responsible for obtaining all necessary permits and approvals. The client is responsible for providing all necessary information and specifications. The client is responsible for providing all necessary information and specifications. The client is responsible for providing all necessary information and specifications.

S.O. No.	04183
Sheet No.	001
Date	01/25/2016
Proj.	Moncler (L) Chicago
Drawn By	G. Easley
Scale	As Shown
Revision 1	02/27/16 By GLE
Revision 2	
Revision 3	
Revision 4	
Revision 5	
Revision 6	



Approved by: _____
 Date: _____
 APPROVED AS SHOWN
 APPROVED AS REVISED
 CORRECT & REISSUED