



City of Chicago



Or2015-163

Office of the City Clerk

Document Tracking Sheet

Meeting Date:	3/18/2015
Sponsor(s):	Moreno (1)
Type:	Order
Title:	Issuance of permits for sign(s)/signboard(s) at 1184 N Milwaukee Ave
Committee(s) Assignment:	Committee on Zoning, Landmarks and Building Standards

Committee on Zoning, Landmarks & Building Standards

ORDERED, That the Commissioner of the Buildings Department is hereby directed to issue a sign permit to:

Sign Studio
3645 W. Irving Park Road
Chicago, IL 60618

for the erection of a sign / signboard 4 feet in height and over 100 square feet (in area of one face) at:

State Farm
Peter Grande, Agent
1184 N. Milwaukee Avenue
Chicago, IL

Dimensions: Length 42' 0"; Height 4'0"

Height above grade /roof to top of sign 9'0"

TOTAL SQUARE FOOT AREA 168 sq. ft.

Such sign(s) shall comply with all applicable provisions of TITLE 17 of the Chicago Zoning Ordinance and all other applicable provisions of the Municipal Code of the City of Chicago governing the construction and maintenance of outdoor signs, signboards and structures.



Proco Joe Moreno
Alderman, 1st Ward



CITY OF CHICAGO

DEPARTMENT OF BUILDINGS

Sign Permit Application

APPROVAL NUMBER	APPLICATION NUMBER 100577741	ANNUAL FEE	WORK CODE	DRAWINGS ATTACHED <input checked="" type="checkbox"/> YES <input type="checkbox"/> NO
-----------------	---------------------------------	------------	-----------	--

DATE OF APPLICATION 01/16/2015	
ADDRESS OF SIGN 1184 N MILWAUKEE AVE, 60642-	
BUILDING	ORIGINAL PERMIT NUMBER
TYPE OF PERMIT NEW CONSTRUCTION (SIGN)	
PAYER OF ANNUAL INSPECTION GRANDE, PETER 1184 N MILWAUKEE AVE CHICAGO, IL 60642 (773)270-4600	
SIGN MANUFACTURER SIGN STUDIO	
ADDRESS WHERE SIGN CAN BE SEEN PRIOR TO ERECTION	
TICKET NUMBER 0	REINSPECTION CONTROL NUMBER
TYPE OF SUPPORT FOR SIGN AWNINGS	
SIGN BOARD SUPPORT MEMBERS STEEL	
ANNUAL FEE	_____
CONSTRUCTION FEE	200.00
1017 B FEE	_____
TOTAL FEE	200.00
AMOUNT PAID	200.00
BALANCE DUE	_____

TYPE OF SIGN AWNING					
LENGTH	FT 42	IN 0	HEIGHT	FT 4	IN 0
AREA	SQ FT 168	WEIGHT		LBS 110	
SIGN HEIGHT ABOVE GRADE/ROOF					FT 9
SHAPE OF SIGN REGULAR					
SIGN WILL READ STATE FARM					
NO OF LAMPS 3			TOTAL WATTAGE 150		
TYPE OF LAMP OTHER					
NO OF BALLAST/TRANSFORMERS 1			INPUT OF TRANSFORMERS 120V		
CONTRACTOR WILL INSTALL			<input checked="" type="checkbox"/> FEEDERS <input checked="" type="checkbox"/> CUSTOMER LEADS		
TYPE OF SWITCH SPECIAL					
LOCATION OF SWITCH OUTSIDE SIGN					
SIGN LOCATION AWNING & LIGHT FIXTURE 1184 N. MILWAUKEE CHICAGO IL 60642					

The undersigned certify that the statements in this application are true and correct and that all work done under the proposed permit will conform to the requirements of the Chicago Municipal Code

REG NO.	E68756
ELECT CONTR	FULLER-BURRELL ELECTRIC CONTRA
ELECTR	ELECTR
ADDRESS	1424 N. LUNA AVE. CHICAGO, IL 60651-
SUPERVISOR SIGNATURE	<i>[Signature]</i>

BOND NO	REG NO	N93117
SIGN ERECTOR	SIGN STUDIO	SIGNER
ADDRESS	3645 W. IRVING PARK RD CHICAGO IL, 60618-	
SIGNATURE	<i>[Signature]</i>	

The permit issued on this application will authorize only signs here applied for. If other signs are to be erected they must be covered by additional permits

City of Chicago
Rahm Emanuel, Mayor



Department of Buildings
Felicia Davis, Commissioner

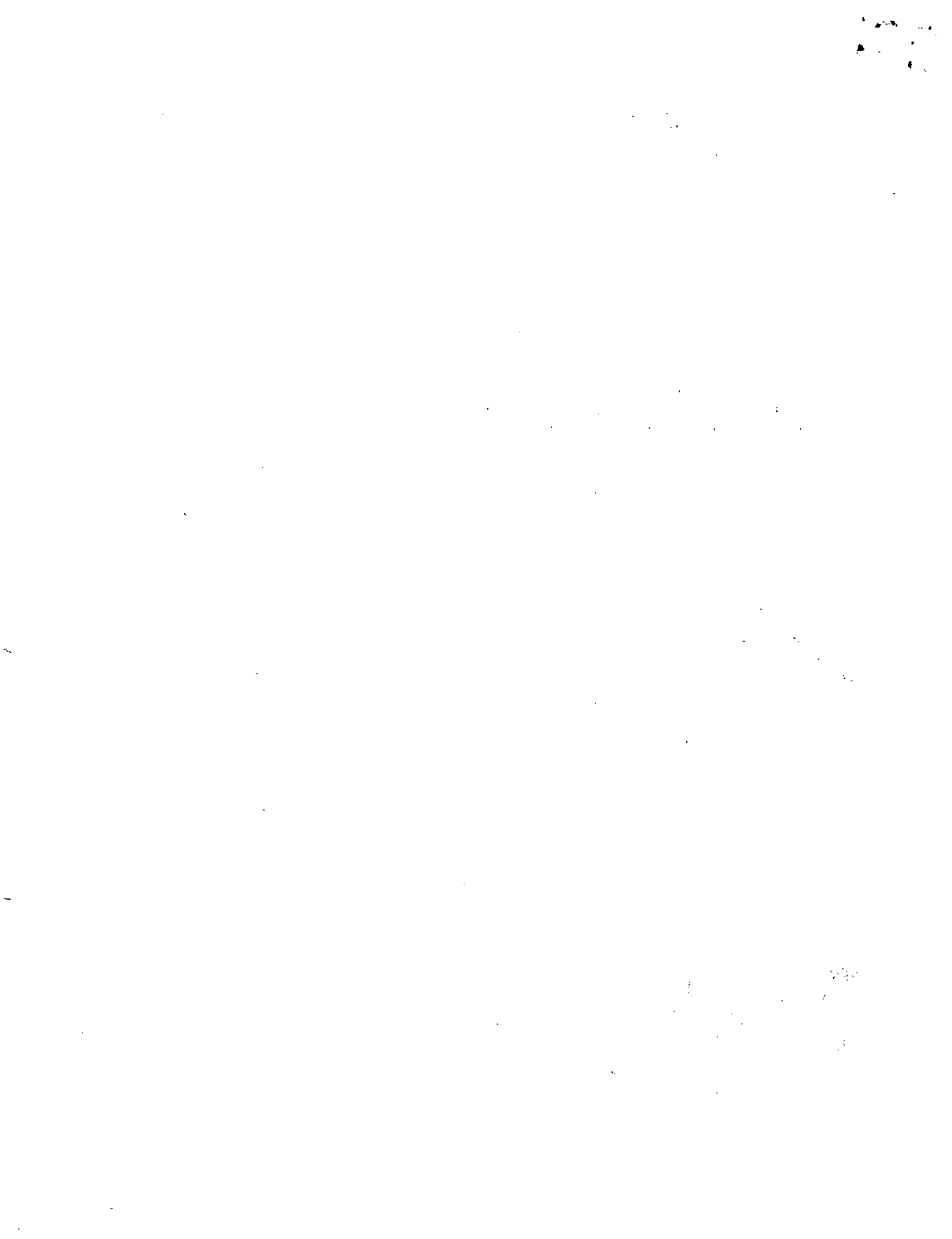

TYPE OF BUSINESS
COMMERCIAL Other: **INSURANCE**
 Name: **STATE FARM**
 LIC #:
 Renewal Date: **10/31/2014**

SIGN BOND REQUIRED? YES

COUNCIL ORDER REQUIRED YES

IS SPECIAL PERMISSION REQUIRED FROM CHIEF ELECTRICAL
 YES

IF YES, ATTACH LETTER OF REQUEST

Projects Over:
 Private Property
 Public Way Grant Permit #: **1115991**
 Planned Development/Manufacturing PMD/PD#: _____
 Zoning District: **B3** Other: _____

TIME STAMP

TYPE OF SIGN:
 ADVERTISING ILLUMINATE MOVEABLE
 BUSINESS FLASHING

TOTAL STREET FRONTAGE OF LOT (IN FEET) 84

TOTAL AREA OF NEW SIGN (SQ.FT.) 168

TOTAL AREA OF ALL SIGNS ON LOT (SQ.FT.) 236

HEIGHT OF SIGN ABOVE GRADE (TO TOP) 13ft 0in

DISTANCE OF CURB LINE OUTER EDGE (ft) 8

SIGN CLERK

APPROVED FOR PERMIT

DISTANCE OF STRUCTURE INNER EDGE (ft) 10

DISTANCE FROM (ft)
 A. PUBLIC PARK (OVER 10 ACRES) 1,033
 B. EXPRESSWAY (IF LESS THAN 1,000 FT.) 1,460
 C. RESIDENCE DISTRICT (ADVERTISING SIGNS ONLY) 410

REMARKS

IF REPLACEMENT SIGN OR CHANGE OF FACE, WHAT DOES THE EXISTING SIGN READ?
 Original Payec: _____

Landmark Hold: Status: _____

ZONING (OFFICE USE ONLY)



Department of Zoning
 Room: 905 - City Hall
 111 N. LaSalle Street
 Chicago, IL 60602

AD

2013年12月28日

2013年12月28日

2013年12月28日

2013年12月28日

SIGN TYPE: Awning
BUSINESS NAME: State Farm
LOCATION: 1535 W. Division St. Chicago IL 60642

AWNING

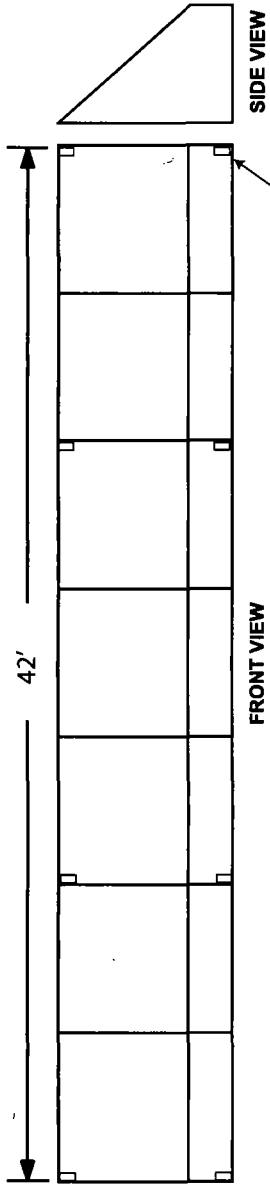

Awning on 1535 W. Division St.

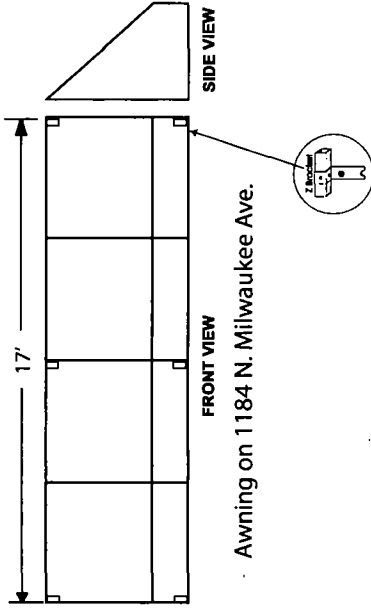
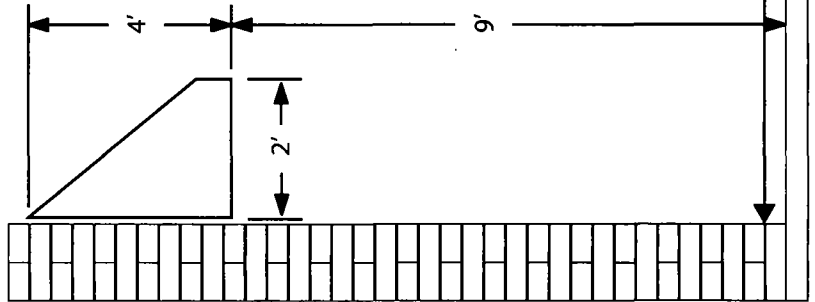

Awning on 1184 N. Milwaukee Ave.

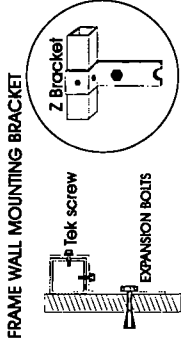

1X1 SQUARE GALVANIZED TUBE

Awning frames can easily be mounted with these brackets.
 Made from 3/16 in hot rolled steel.
 Two holes spaced equally for lagging into mortar are provided to secure bracket to wall. There is also a 3/16 in. Lag screw.
 Done a tek screw for fastening the frame. Will accommodate a 3/8 in. Lag screw

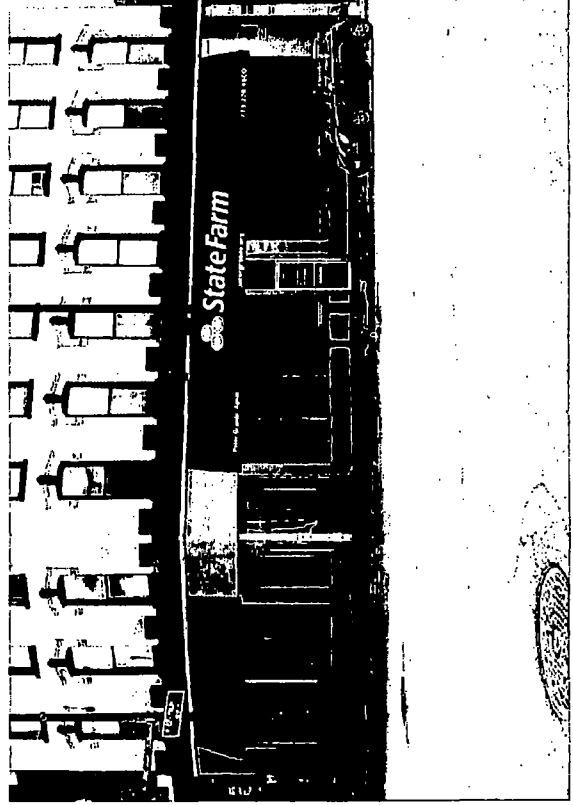

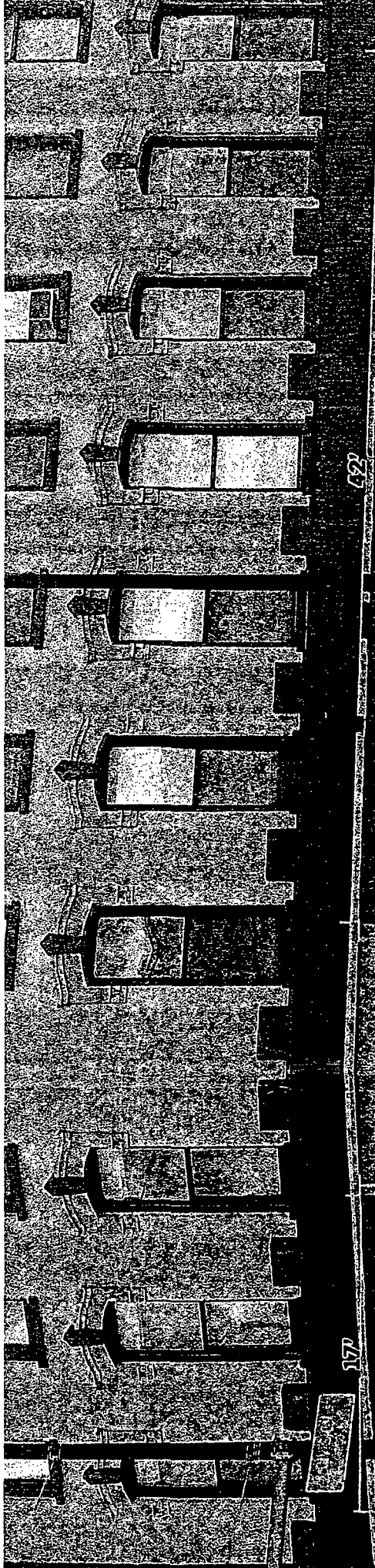

629

 **State Farm**

Peter Grande, Agent

773-270-4600

petergrande.org

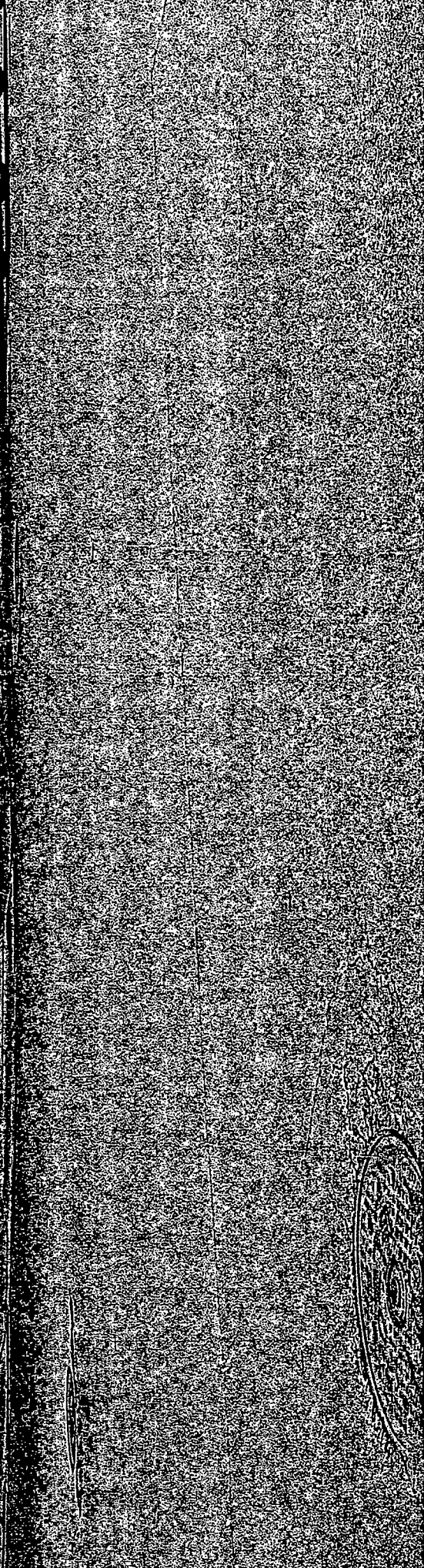
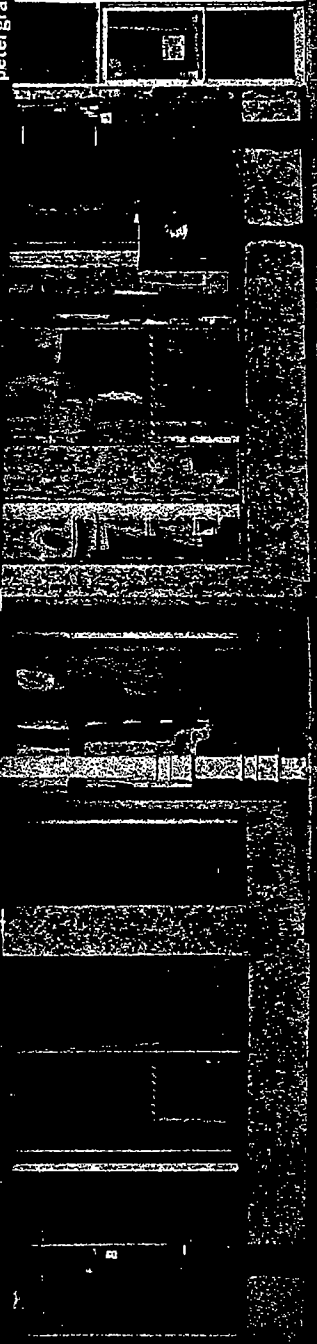

SIGN TYPE: Awning
BUSINESS NAME: State Farm
LOCATION: 1535 W. Division St. Chicago IL 60642.

GOOSENECK LIGHT FIXTURE

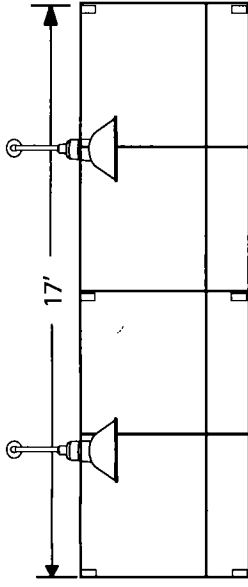

Awning on Milwaukee Ave.
 2 Gooseneck Light Fixture

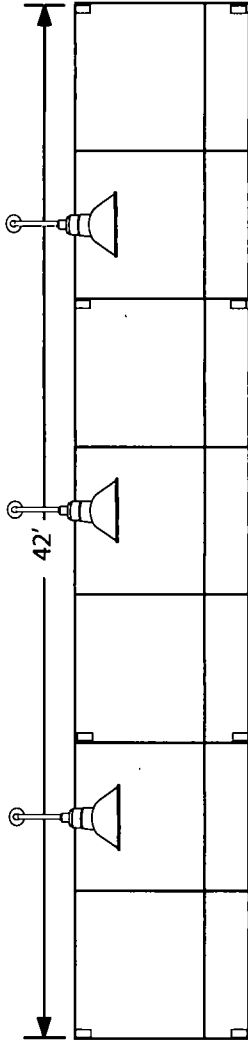

Awning on Division St.
 3 Gooseneck Light Fixture

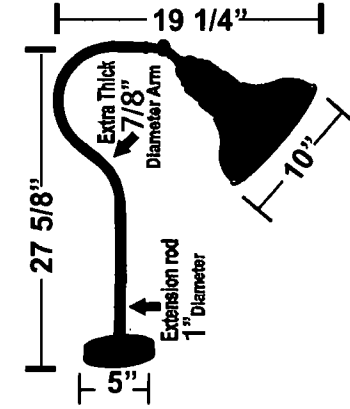
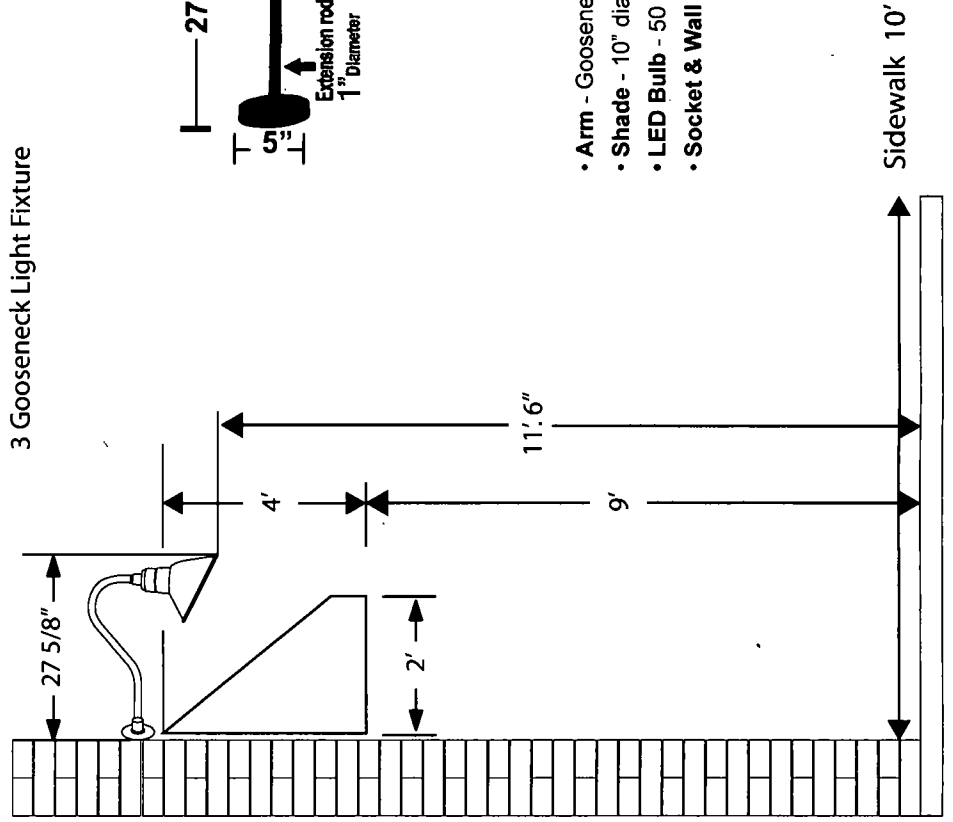

- Arm - Gooseneck (27 5/8" projection) Galv./Steel arm
- Shade - 10" diameter shade
- LED Bulb - 50 Watt Bulbs / 110-120V AC
- Socket & Wall Mount Base - pre-wired

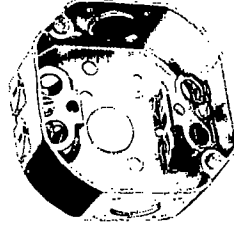

4" Metal Octagon Box/Galvanizing
 1-1/2" Deep Box Electrical conduit

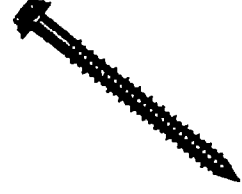

1/4 in. x 2-1/4 in.
 Hex-Washer-Head Concrete Anchor