



# City of Chicago



Or2017-220

Office of the City Clerk

## Document Tracking Sheet

<b>Meeting Date:</b>	4/12/2017
<b>Sponsor(s):</b>	Smith (43)
<b>Type:</b>	Order
<b>Title:</b>	Issuance of permits for sign(s)/signboard(s) at 2330 N Halsted St - east elevation
<b>Committee(s) Assignment:</b>	Committee on Zoning, Landmarks and Building Standards

CITY COUNCIL  
COMMITTEE ON ZONING, LANDMARKS AND BUILDING STANDARDS

COUNCIL ORDER

RE: Approval of sign over 100 square feet in area or over 24 feet above grade

ORDERED, that the City Council hereby approves the following sign application submitted by:

Applicant\*: DePaul University School of Music

(\* The Applicant is the owner of the real property or the business tenant of the real property. Do not list the sign contractor, sign erector, sign company or advertising entity in the above space.)

This Order approves the following sign in accordance with Municipal Code of Chicago Section 13-20-680:

Address of Sign: 2330 N. Halsted St. (see drawing 74923 NL-01) Chicago, IL 60614

Zoning District: PD#02

DOB Sign Permit Application #: Will advise if approved

Sign Details:

1. On-premise X OR Off-premise       

2. Static sign X OR Dynamic-image display sign       

3. Number of sign faces 1

4. Projecting over the public way No (Yes or No) If yes, Public Way Use #:       

5. Dimensions: Length 23 feet 6 inches Height 4 feet 6 inches

Total square feet in area: <sup>105.75</sup>        feet        inches

6. Height above grade: 28 feet 0 inches

7. Elevation (side of building or lot where the sign will be erected): East

8. Name of Sign Contractor/Erector: Poblocki Sign Co. LLC (3-30-17)

To be legal, such sign shall comply with all provisions of Title 17 of the Chicago Municipal Code ("Zoning Ordinance") and all other provisions of the Municipal Code governing the permitting, construction and maintenance and removal of signs and sign structures. Failure of the applicant and the applicant's successors to comply shall be grounds for invalidation or revocation of the sign permit.

Rockelle Sub  
Alderman

43  
Ward

# SIGN SPECIFICA

## (A) - NON-ILLUMINATED LETTERS

Description: FCO

Material: Aluminum

Depth: 1/4"

Face Color: Blue PMS 7462c

Returns: Blue PMS 7462c

Installation: Flush to face

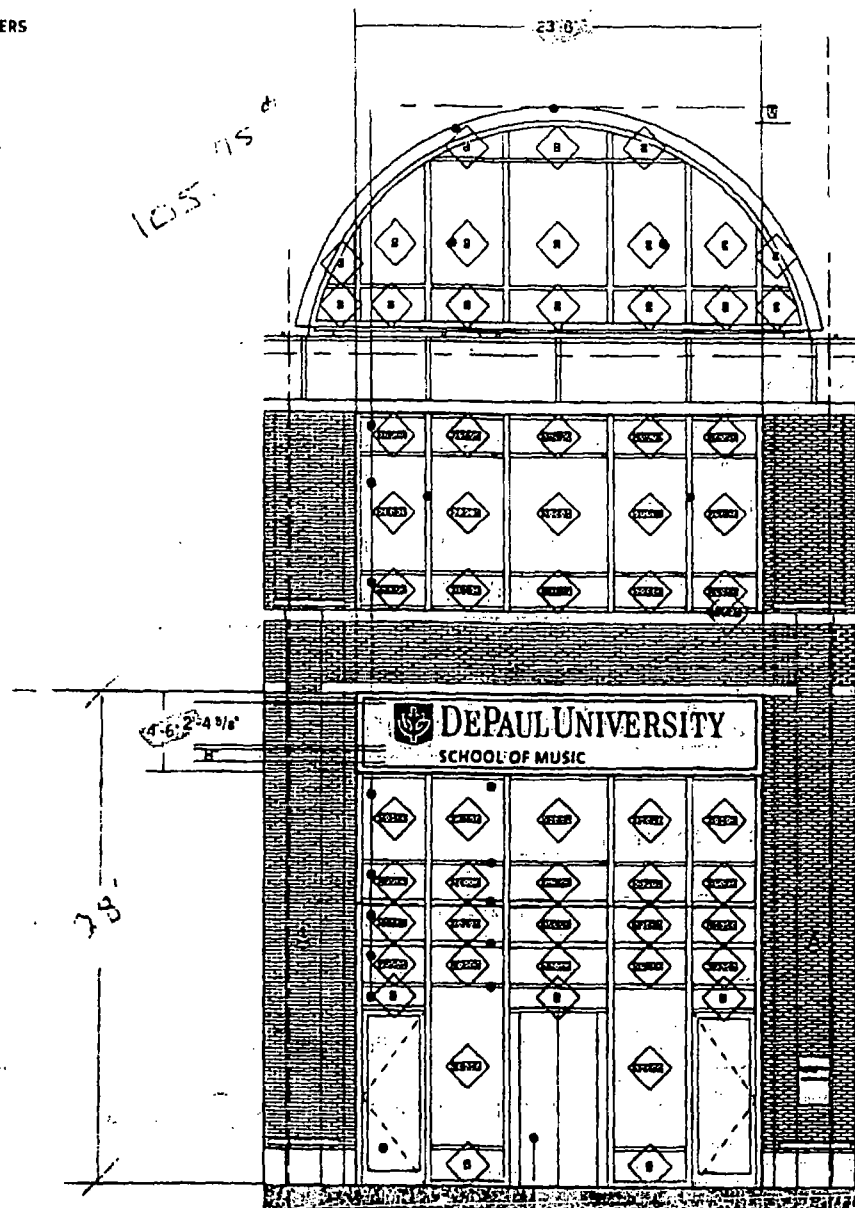

East Elevation

**POBLOCKI**

This document is owned by and the information contained herein is proprietary to Poblocki Sign Company, LLC. It is to be used only for the information contained herein. It is not to be reproduced, stored in a retrieval system, or transmitted in any form or by any means, electronic, mechanical, photocopying, recording, or by any information storage and retrieval system, without the prior written permission of Poblocki Sign Company, LLC. Any unauthorized use of this document is strictly prohibited. Any reproduction of this document without the prior written permission of Poblocki Sign Company, LLC is strictly prohibited.

## Project

**Bulley Andrews**

**DEPAUL UNIVERSITY**  
SCHOOL OF MUSIC

Chicago, IL

Scale: 1/8"=1'

Original Page Size: 11" x 17"

## Notes

## Revisions

REV DESCRIPTION BY DATE

Rev: Katie Conroy

Drawn By: J. Bous

Date: 02/20/17

Sign Loc. No.

**NL-01**

Non-Lit Letters

Sign Type

**74923**

OPP - Project - Add No.

**COI**

Design

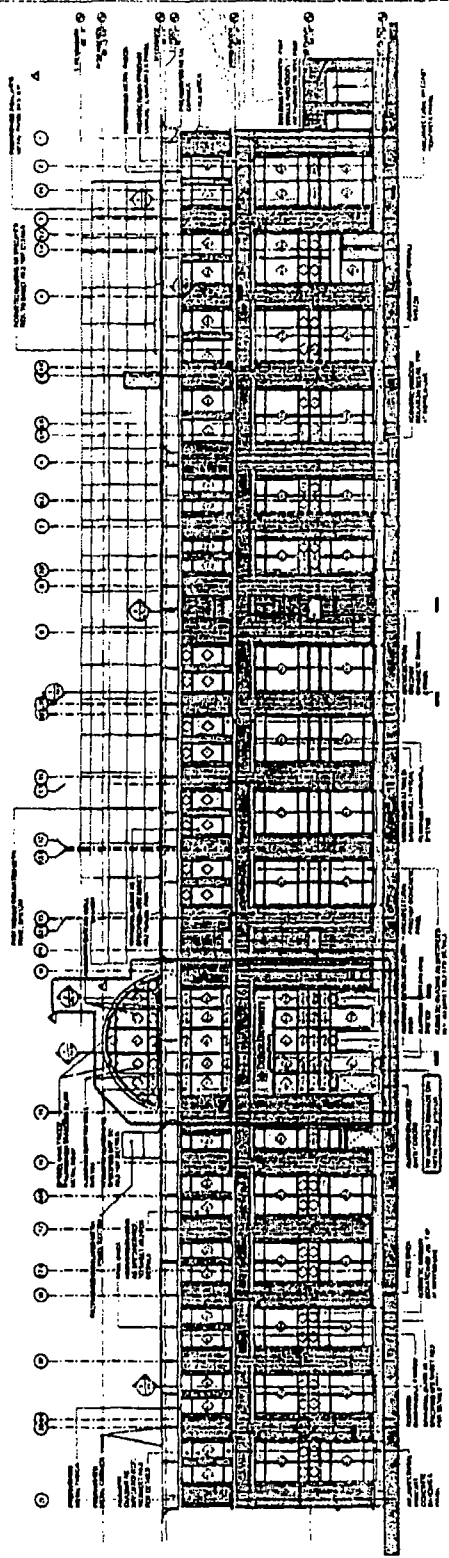
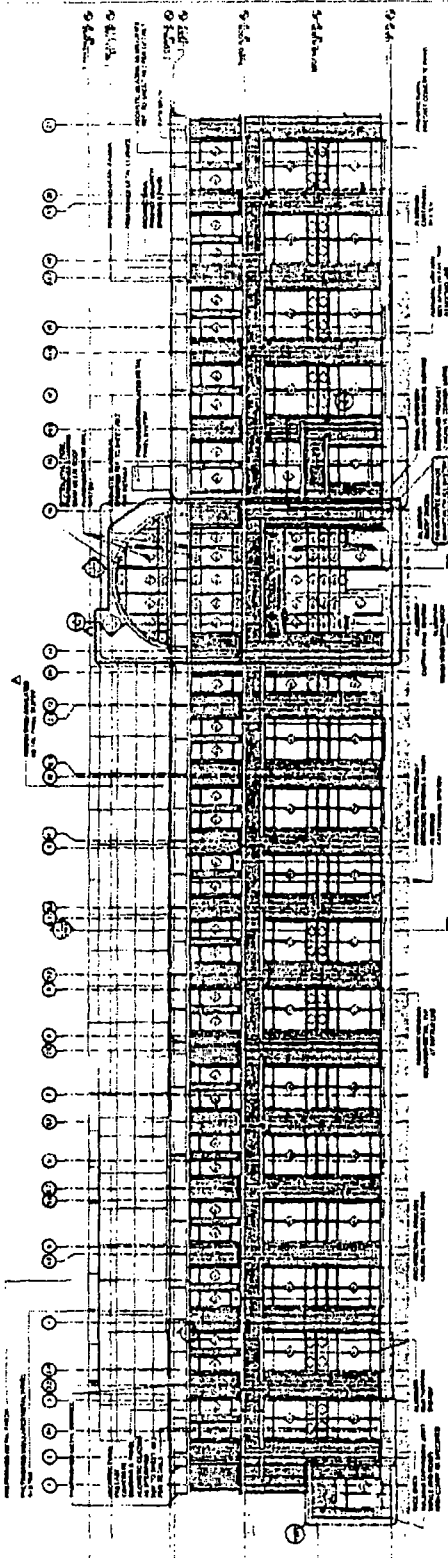

ARCHITECTURAL ELEVATION C-07 - +19'-0" CDD

C A30

MUSIC CENTER  
EAST STREET  
COLUMBIA