



City of Chicago



SO2016-5573

Office of the City Clerk

Document Tracking Sheet

Meeting Date:	7/20/2016
Sponsor(s):	Misc. Transmittal
Type:	Ordinance
Title:	Zoning Reclassification Map No. 1-G at 1115 W Washington Blvd and 19 N May St, 25 N May St and 27 N May St - App No. 18898
Committee(s) Assignment:	Committee on Zoning, Landmarks and Building Standards

SUBSTITUTE ORDINANCE

BE IT ORDAINED BY THE CITY COUNCIL OF THE CITY OF CHICAGO:

SECTION 1. Title 17, of the Municipal Code of Chicago, the Chicago Zoning Ordinance be amended by changing all the DX-3 Downtown Mixed-Use District symbols and indications as shown on Map No. 1-G in the area bounded by

West Washington Boulevard; North Aberdeen Street; the alley next south of and parallel to West Washington Boulevard; the alley next east of and parallel to North May Street; the alley next north of and parallel to West Madison Street; North May Street; the alley next south of and parallel to West Washington Boulevard; and a line 201.3 feet west of and parallel to North Aberdeen Street,

to those of a DX-5 Downtown Mixed-Use District and a corresponding use district is hereby established in the area above described.

SECTION 2. That the Chicago Zoning Ordinance be amended by changing all the DX-5 Downtown Mixed-Use District symbols and indications within the area herein above described to the designation of Residential Planned Development Number ____, which is hereby established in the area above described, subject to such use and bulk regulations as are set forth in the Plan of Development herewith attached and made part thereof and to no others.

SECTION 3. This ordinance shall be in force and effect from and after its passage and due publication.

Common Address of Property: 1115 West Washington Boulevard and
19, 25 and 27 North May Street

RESIDENTIAL PLANNED DEVELOPMENT NO. _____

PLAN OF DEVELOPMENT STATEMENTS

FINAL FOR PUBLICATION

1. The area delineated herein as Residential Planned Development Number _____ (hereinafter "the Planned Development"), consists of approximately forty-two thousand and seventy-one (42,071) square feet or 0.966 acres of property, which is depicted on the attached Planned Development Boundary and Property Line Map (hereinafter "the Property") and is owned and/or controlled by the Applicant, Peerless Real Estate Investments Manager, LLC (hereinafter "Applicant").
2. The requirements, obligations and conditions contained within this Planned Development shall be binding upon the Applicant, its successors and assigns and, if different than the Applicant, the legal title holders and any ground lessors. All rights granted hereunder to the Applicant shall inure to the benefit of the Applicant's successors and assigns and, if different than the Applicant, the legal title holder and any ground lessors. Furthermore, pursuant to the requirements of Section 17-8-0400 of the Chicago Zoning Ordinance (hereinafter "the Zoning Ordinance"), the Property, at the time of application for amendments, modifications or changes (administrative, legislative or otherwise) to this Planned Development are made, shall be under single ownership or designated control. Single designated control is defined in Section 17-8-0400, of the Zoning Ordinance.
3. All applicable official reviews, approvals or permits are required to be obtained by the Applicant or its successors, assignees or grantees. Any dedication or vacation of streets or alleys or grants of easements or any adjustment of the right-of-way shall require a separate submittal to the Department of Transportation on behalf of the Applicant or its successors, assigns or grantees.

Any requests for grants of privilege, or any items encroaching on the public way, shall be in compliance with the Planned Development.

Ingress or egress shall be pursuant to the Planned Development and may be subject to the review and approval of the Department of Planning and Development and/or Department of Transportation. Closure of all or any public street or alley during demolition or construction shall be subject to the review and approval of the Department of Transportation.

All work proposed in the public way must be designed and constructed in accordance with the Department of Transportation Construction Standards for Work in the Public Way and in compliance with the Municipal Code of Chicago. Prior to the issuance of any Part II approval, the submitted plans must be approved by the Department of Transportation.

Applicant.	Peerless Real Estate Investments Manager, LLC
Address.	1115 West Washington Boulevard and 19-27 North May Street
Introduced.	July 20, 2016
Plan Commission	January 19, 2017

4. This Plan of Development consists of seventeen (17) Statements: a Bulk Regulations (Zoning Analysis) Table; an Existing Zoning Map; an Existing Land-Use Map; a Planned Development Boundary and Property Line Map; Context Photos; a Site Plan; a Landscape Plan; a Site Plan, demonstrating Pedestrian and Vehicular Circulation; Floor Plans (including *typical*); a Green Roof Plan; and Streetscape/Building Elevations (North, South, East and West), which were prepared by Booth Hansen Architects and dated January 19, 2017, submitted herein. Full-sized copies of the Site Plan, Landscape Plan and Building Elevations are on file with the Department of Planning and Development. In any instance where a provision of this Planned Development conflicts with the Chicago Building Code, the Building Code shall control. This Planned Development conforms to the intent and purpose of the Chicago Zoning Ordinance, and all requirements thereto, and satisfies the established criteria for approval as a Planned Development. In case of a conflict between the terms of this Planned Development Ordinance and the Chicago Zoning Ordinance, this Planned Development shall control.
5. The following uses are permitted in the area delineated herein as a Residential Planned Development: dwelling units above the ground floor; open/green space; incidental and accessory uses, and accessory off-street parking.
6. On-Premise signs and temporary signs, such as construction and marketing signs, shall be permitted within the Planned Development, subject to the review and approval of the Department of Planning and Development. Off-Premise signs are prohibited within the boundary of the Planned Development.
7. For purposes of height measurement, the definitions in the Chicago Zoning Ordinance shall apply. The height of any building shall also be subject to height limitations, if any, established by the Federal Aviation Administration.
8. The maximum permitted floor area ratio (FAR) for the Property shall be in accordance with the attached Bulk Regulations and Data (Zoning Analysis) Table. For the purpose of FAR calculations and measurements, the definitions in the Zoning Ordinance shall apply. The permitted FAR identified in the Bulk Regulations and Data Table has been determined using a net site area of *forty-two thousand and seventy-one* (42,071) square feet and a base FAR of *five point five* (5.5).
9. Upon review and determination, Part II Review, pursuant to Section 17-13-0610, a Part II Review Fee shall be assessed by the Department of Planning and Development. The fee, as determined by staff at the time, is final and binding on the Applicant and must be paid to the Department of Revenue prior to the issuance of any Part II approval.
10. The Site and Landscape Plans shall be in substantial conformance with the Landscape Ordinance and any other corresponding regulations and guidelines, including Section 17-13-0800. Final landscape plan review and approval will be by the Department of Planning and Development. Any interim reviews associated with site plan review or Part II reviews, are conditional until final Part II approval.

Applicant:	Peerless Real Estate Investments Manager, LLC
Address:	1115 West Washington Boulevard and 19-27 North May Street
Introduced:	July 20, 2016
Plan Commission	January 19, 2017

11. The Applicant shall comply with Rules and Regulations for the Maintenance of Stockpiles promulgated by the Commissioners of the Departments of Streets and Sanitation, Fleet and Facility Management and Buildings, under Section 13-32-085, or any other provision of the Municipal Code of Chicago.
12. The terms and conditions of development under this Planned Development ordinance may be modified administratively, pursuant to Section 17-13-0611-A of the Zoning Ordinance, by the Zoning Administrator, upon the application for such a modification by the Applicant, its successors and assigns and, if different than the Applicant, the legal title holders and any ground lessors.
13. The Applicant acknowledges that it is in the public interest to design, construct and maintain the project in a manner which promotes, enables and maximizes universal access throughout the Property. Plans for all buildings and improvements on the Property shall be reviewed and approved by the Mayor's Office for People with Disabilities to ensure compliance with all applicable laws and regulations related to access for persons with disabilities and to promote the highest standard of accessibility.
14. The Applicant acknowledges that it is in the public interest to design, construct, renovate and maintain all buildings in a manner that provides healthier indoor environments, reduces operating costs, conserves energy and maximizes the preservation of natural resources. This Planned Development will be in substantial compliance with the current City of Chicago Sustainable Development Policies, as set forth by DPD. The proposed improvements shall provide vegetated ("green") space on the respective roofs, which will total a minimum of fifty percent (50%) of the net roof areas (or approximately 10,098 square feet).
15. The permitted Floor Area Ratio (FAR) identified in the Bulk Regulations (Zoning Analysis) Table has been determined using a Net Site Area of *forty-two thousand and seventy-one* (42,071) square feet and a base FAR of *five point five* (5.5).

The Applicant acknowledges that the project has received a bonus FAR of zero point five (0.5), pursuant to Sec. 17-4-1000 of the Zoning Ordinance. With this bonus FAR, the total FAR for the Planned Development is five point five (5.5). In exchange for the bonus FAR, the Applicant is required to make a corresponding payment, pursuant to Sections 17.4-1003-B & C, of the Zoning Ordinance, prior to the issuance of the first building permit for any building in the Planned Development; provided, however, if the Planned Development is constructed in phases, the bonus payment may be paid on a pro rata basis as the first building permit for each subsequent new building or phase of construction is issued. The bonus payment will be recalculated at the time of payment (including partial payments for phased developments) and may be adjusted based on changes in median land values in accordance with Section 17-4-1003-C.3, of the Zoning Ordinance.

Applicant:	Peerless Real Estate Investments Manager, LLC
Address:	1115 West Washington Boulevard and 19-27 North May Street
Introduced	July 20, 2016
Plan Commission	January 19, 2017

The bonus payment will be split between three separate funds, as follows: 80% to the Neighborhoods Opportunity Fund, 10% to the Citywide Adopt-a-Landmark Fund and 10% to the Local Impact Fund. In lieu of paying the City directly, the Department may: (a) direct developers to deposit a portion of the funds with a sister agency to finance specific local improvement projects; (b) direct developers to deposit a portion of the funds with a landmark property owner to finance specific landmark restoration projects; or, (c) approve proposals for in-kind improvements to satisfy the Local Impact portion of the payment.

In this case, the Applicant will contribute the Local Impact portion of the bonus payment for the construction of a field house in Skinner Park (the "Project"). The Project is located within one mile of the Planned Development site, as required by Sec. 17-4-1005-C. The Applicant must make such payment, or the applicable portion thereof in the case of a phased development, prior to the issuance of the first building permit for the Planned Development or applicable phase thereof. The City must enter into an intergovernmental agreement regarding the manner in which the funds will be used.

16. The Applicant acknowledges and agrees that the rezoning of the Property from *DX-3 Downtown Mixed-Use District* to *DX-5 Downtown Mixed-Use District*, and then to this Residential Planned Development (PD _____), triggers the requirements of Section 2-45-115 of the Municipal Code of Chicago (hereinafter "Affordable Requirements Ordinance" or "ARO"). Any developer of a residential housing project within the meaning of the ARO must: (i) set aside 10% of the housing units in the residential housing project (Required Units) as affordable units, or with the Commissioner of the Department of Planning and Development's approval, provide the Required Units in an approved off-site location; (ii) pay a fee in lieu of the development of the Required Units; or, (iii) any combination of (i) and (ii). The Property is located in a *downtown district*, within the meaning of the ARO, and the project has a total of *fifty-six* (56) units. As a result, the Applicant's affordable housing obligation is *six* (6) affordable units (10% of 56 rounded up). Applicant has agreed to satisfy its affordable housing obligation by making a cash payment to the Affordable Housing Opportunity Fund in the amount of *two-hundred and twenty-five thousand dollars* (\$225,000), if providing no units, per unit (Cash Payment), as set forth in the Affordable Housing Profile Form, attached hereto as Exhibit A. If the Applicant subsequently reduces (or increases) the number of housing units in the PD, or elects to build a rental project instead, the Applicant shall update and resubmit the Affordable Housing Profile Form to DPD for review and approval; DPD may adjust the requirements or number of required Affordable Units without amending the PD. Prior to the issuance of any building permits for any residential building in the PD, including, without limitation, excavation or foundation permits, the Applicant must make the required Cash Payment and/or execute and record an affordable housing agreement in accordance with Section 2-45-115(L). The terms of the affordable housing agreement and any amendments thereto are incorporated herein by this reference. The Applicant acknowledges and agrees that the affordable housing agreement will be recorded against the PD, or the applicable portion thereof, and will constitute a lien

against such property. The Commissioner of DPD may enforce remedies for any breach of this Statement 17, including any breach of any affordable housing agreement, and enter into settlement agreements with respect to any such breach, subject to the approval of the Corporation Counsel, without amending the PD.

17. This Planned Development shall be governed by Section 17-13-0612, of the Zoning Ordinance. Should this Planned Development Ordinance lapse, the Commissioner of the Department of Planning and Development shall initiate a Zoning Map Amendment to rezone the property to *DX-5 Downtown Mixed-Use District*.

RESIDENTIAL PLANNED DEVELOPMENT NO. _____

BULK REGULATIONS AND DATA TABLE

Gross Site Area:	61,773 square feet (1.42 acres)
Area in Public R.O.W.:	19,609 square feet (0.45 acres)
Net Site Area:	42,093 square feet (0.97 acres)
Maximum Floor Area Ratio:	<u>5.5</u>
Base Floor Area Ratio:	5.0
Neighborhood Opportunity Bonus:	0.5
Maximum Number of Residential Dwelling Units:	56
Number of Off-Street Parking Spaces To Be Provided:	84 accessory parking spaces
Number of Bicycle Parking Spaces To be Provided:	42 bicycle spaces
Minimum Off-Street Loading Spaces:	0
Setbacks From Property Line:	In substantial compliance with the attached "Site Plan"
Maximum Building Height:	107 feet-2 inches

Applicant: Peerless Rea Estate Investments Manager, LLC
Address: 1115 West Washington Boulevard and 19-27 North May Street
Introduced: July 20, 2016
Plan Commission: January 19, 2017

2015 Affordable Housing Profile Form (AHP)

Submit this form for projects that are subject to the 2015 ARO (all projects submitted to City Council after October 13, 2015). More information is online at www.cityofchicago.org/ARO.

This completed form should be returned to: Kara Breems, Department of Planning & Development (DPD), 121 N. LaSalle Street, Chicago, IL 60602. E-mail: kara.breems@cityofchicago.org

Date: 1-17-17

DEVELOPMENT INFORMATION

Development Name: 1115 W Washington

Development Address:

Zoning Application Number, if applicable:

Ward: 27

If you are working with a Planner at the City, what is his/her name?

Type of City Involvement

check all that apply

City Land

Planned Development (PD)

Financial Assistance

Transit Served Location (TSL) project

Zoning increase

REQUIRED ATTACHMENTS: the AHP will not be reviewed until all required docs are received

- ARO Web Form completed and attached - or submitted online on
- ARO "Affordable Unit Details and Square Footage" worksheet completed and attached (*Excel*)
- If ARO units proposed, Dimensioned Floor Plans with affordable units highlighted are attached (*pdf*)
- If ARO units proposed are off-site, required attachments are included (see next page)
- If ARO units are CHA/Authorized Agency units, signed acceptance letter is attached (*pdf*)

DEVELOPER INFORMATION

Developer Name Peerless Real Estate Investments Manager LLC

Developer Contact Matthew Wilbur and Dominic Sulo

Developer Address 1 Mid-America Plaza, Ste. 200, Oakb

Email sara@sambankslaw.com

Developer Phone 773-665-9252

Attorney Name Sara Barnes

Attorney Phone 312-782-1983

TIMING

Estimated date marketing will begin February 1, 2017

Estimated date of building permit* March-April 2017

Estimated date ARO units will be complete N/A

*note that the in-lieu fee and recorded covenant are required prior to the issuance of any building permits, including the foundation permit

PROPOSED UNITS MEET REQUIREMENTS (to be executed by Developer & ARO Project Manager)

Kara Breems, DPD

1-17-17
Date

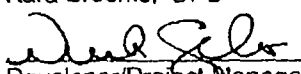
Developer/Project Manager

1-13-17
Date

ARO Web Form

Development Information

Address

Submitted Date: 01/13/2017

Address Number From :1115 Address Number To: null Street Direction: W
Street :Washington Postal Code: 60607

Development Name, if applicable

Information

Ward :27 ARO Zone: Downtown

Details

Type of city involvement :Downtown PD
Total Number of units in development: 56
Type of development: Sale
Is this a Transit Served Location Project : N

Requirements

Required affordable units :6 Required *On-site aff. Units: 1

How do you intend to meet your required obligation

On-Site: 0 Off-Site: 0

On-Site to CHA or Authorized agency: 0 Off-Site to CHA or Authorized agency: 0

Total Units Committed: 0 Remaining In-Lieu Fee Owed: 1,350,000

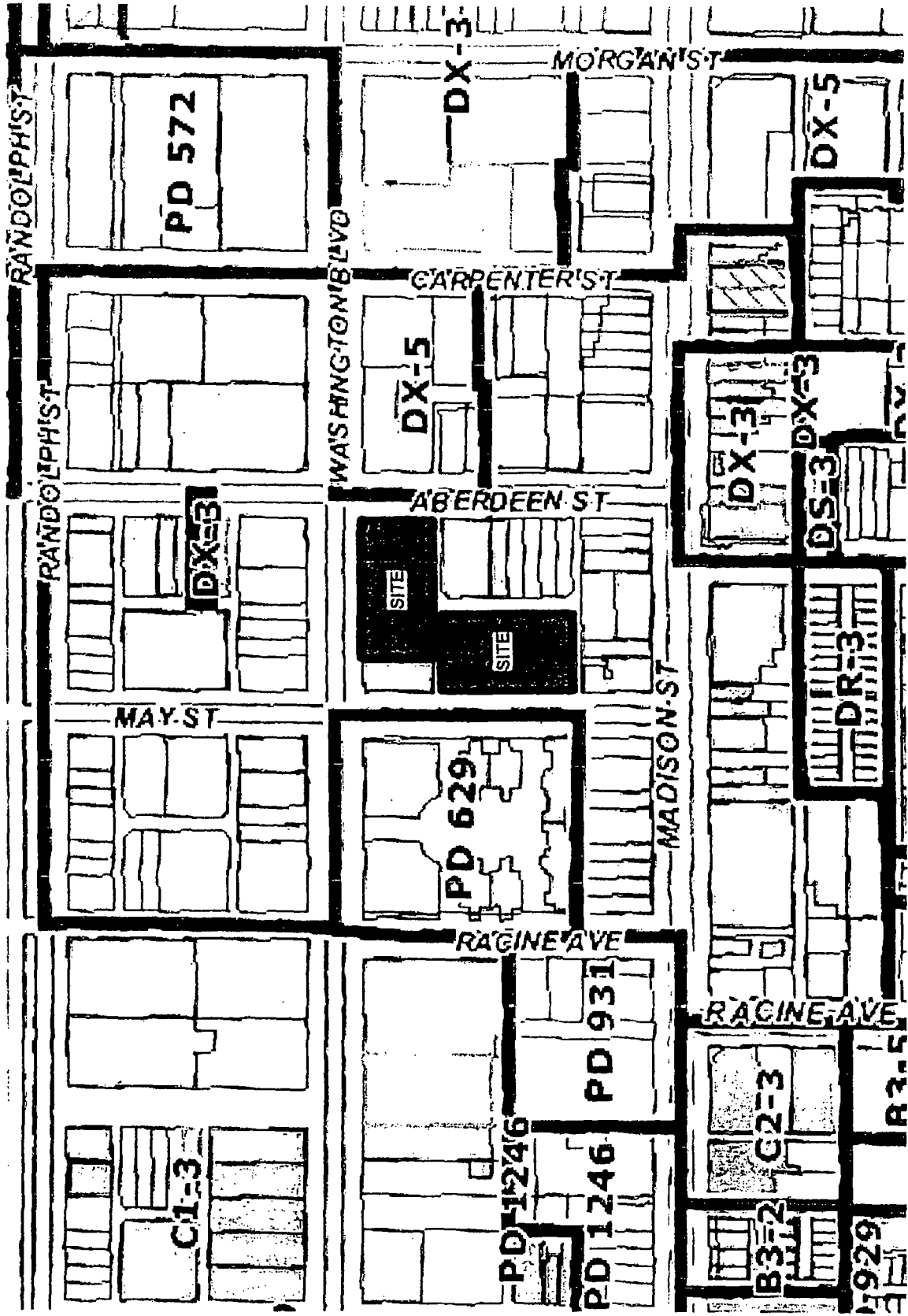

ZONING MAP

APPLICANT: PEERLESS REAL ESTATE
PROJECT ADDRESS: 1115 W WASHINGTON BLVD / 19, 25 & 27 N MAY ST
CHICAGO, IL 60607

INTRODUCTION DATE: JULY 13, 2016
PLAN COMMISSION DATE: JANUARY 19, 2017

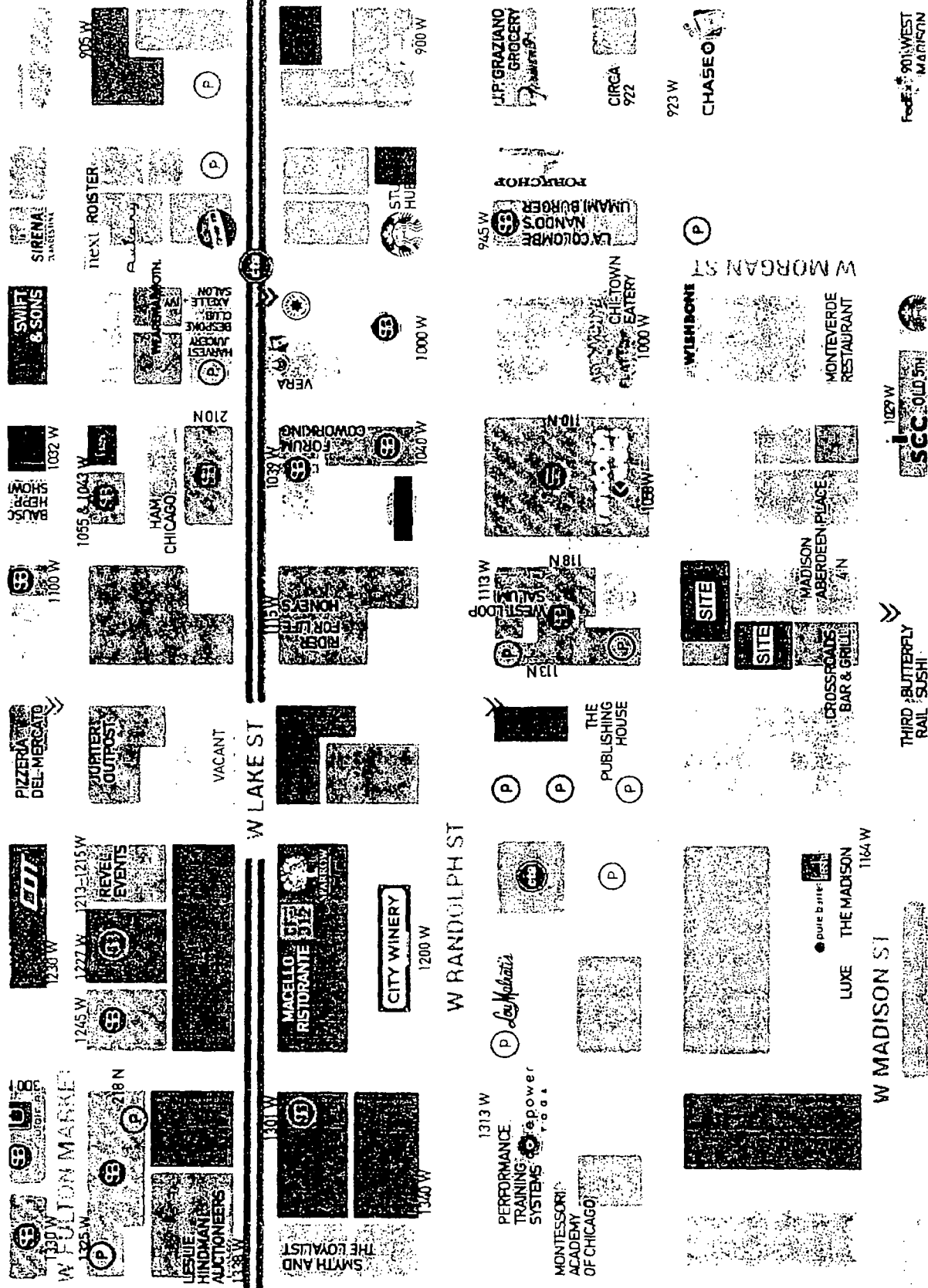

MAP LEGEND

- Commercial - Office
- Industrial
- Residential
- Hotels
- Parks
- Planned
- CTA L Station
- Dwvy Station
- Parking

FINAL FOR PUBLICATION

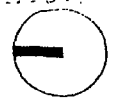

EXISTING LAND USE MAP

WASHINGTON & MAY CONDOMINIUMS

APPLICANT: PEERLESS REAL ESTATE

PROJECT ADDRESS: 1115 W WASHINGTON BLVD / 19, 25 & 27 N MAY ST
CHICAGO, IL 60607

INTRODUCTION DATE: JULY 13, 2016

PLAN COMMISSION DATE: JANUARY 19, 2017

SHEET: **BOOTH HANSEN**

PD-03

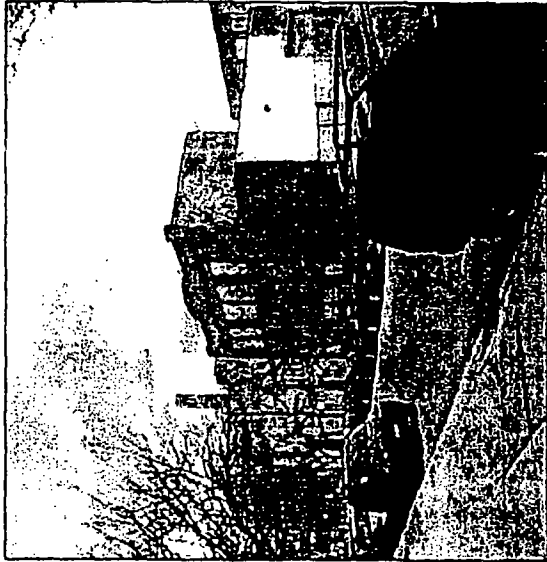

May St. looking northeast



May St. looking southeast

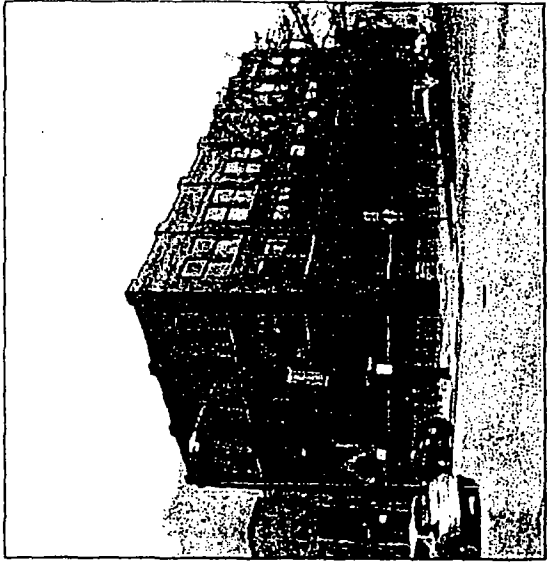

Corner of May St. & Washington Blvd

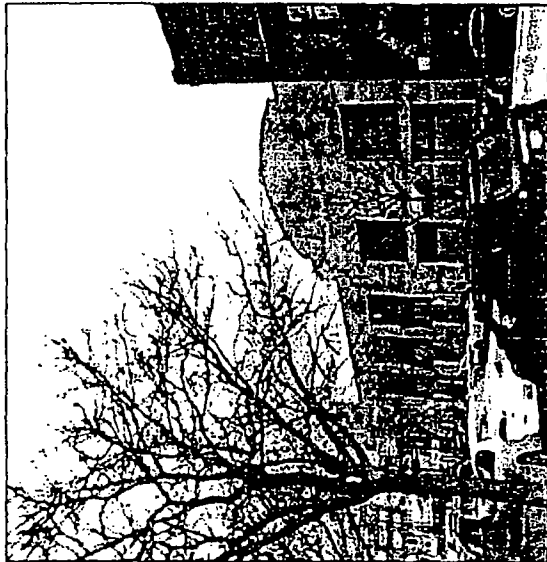

Washington Blvd looking southeast

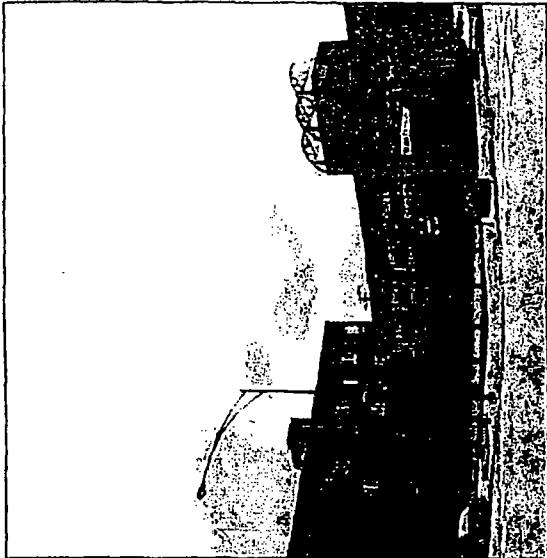

Washington Blvd looking southwest

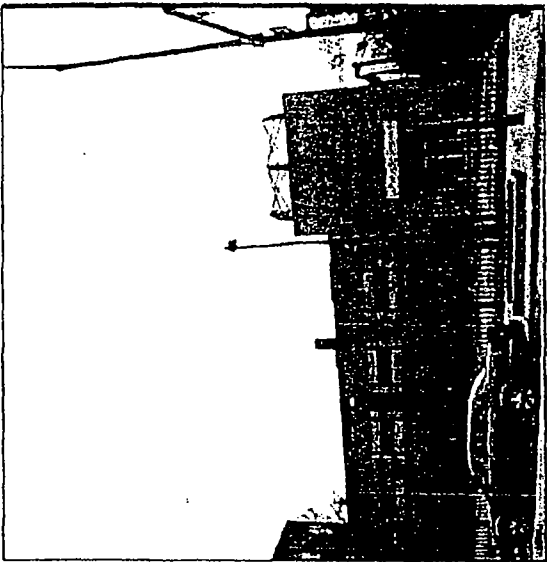

Aberdeen St. looking west

CONTEXT PHOTOS

WASHINGTON & MAY CONDOMINIUMS

APPLICANT: PEERLESS REAL ESTATE
PROJECT ADDRESS: 1115 W WASHINGTON BLVD / 19, 25 & 27 N MAY ST
CHICAGO, IL 60607
INTRODUCTION DATE: JULY 13, 2016 PLAN COMMISSION DATE: JANUARY 19, 2017

BOOTH HANSEN

SHEET PD-04

3.5 STORY COMM

7.5 STORY COMM/RESID

2 STORY INDUSTRIAL

W WASHINGTON BLVD

One-Way Traffic

ADA Compliant Curb Ramp, Typical

201'-2" Building Entry

N MAY ST
Two-Way Traffic

4.5 STORY CONDOMINIUM

3.5 STORY COMM

1115 W WASHINGTON 9 STORY CONDOMINIUM

SURFACE PARKING

PUBLIC ALLEY

PUBLIC ALLEY

N ABERDEEN ST
Two-Way Traffic

4.5 STORY CONDOMINIUM

5.5 STORY CONDOMINIUM

4 STORY CONDOMINIUM

19, 25 & 27 N MAY 9 STORY CONDOMINIUM

5 STORY CONDOMINIUM

PUBLIC ALLEY

SITE PLAN



WASHINGTON & MAY CONDOMINIUMS

APPLICANT: PEERLESS REAL ESTATE

PROJECT ADDRESS: 1115 W WASHINGTON BLVD / 19, 25 & 27 N MAY ST

INTRODUCTION DATE: JULY 13, 2016 PLAN COMMISSION DATE: JANUARY 19, 2017

BOOTH HANSEN

SHEET PD-05

FINAL FOR PUBLICATION

2 STORY INDUSTRIAL

7.5 STORY COMM/RESID

3.5 STORY COMM

W WASHINGTON BLVD

One-Way Traffic

ADA Compliant Curt Ramp, Typical

N MAY ST

Two-Way Traffic

201' - 2"

Building Entry

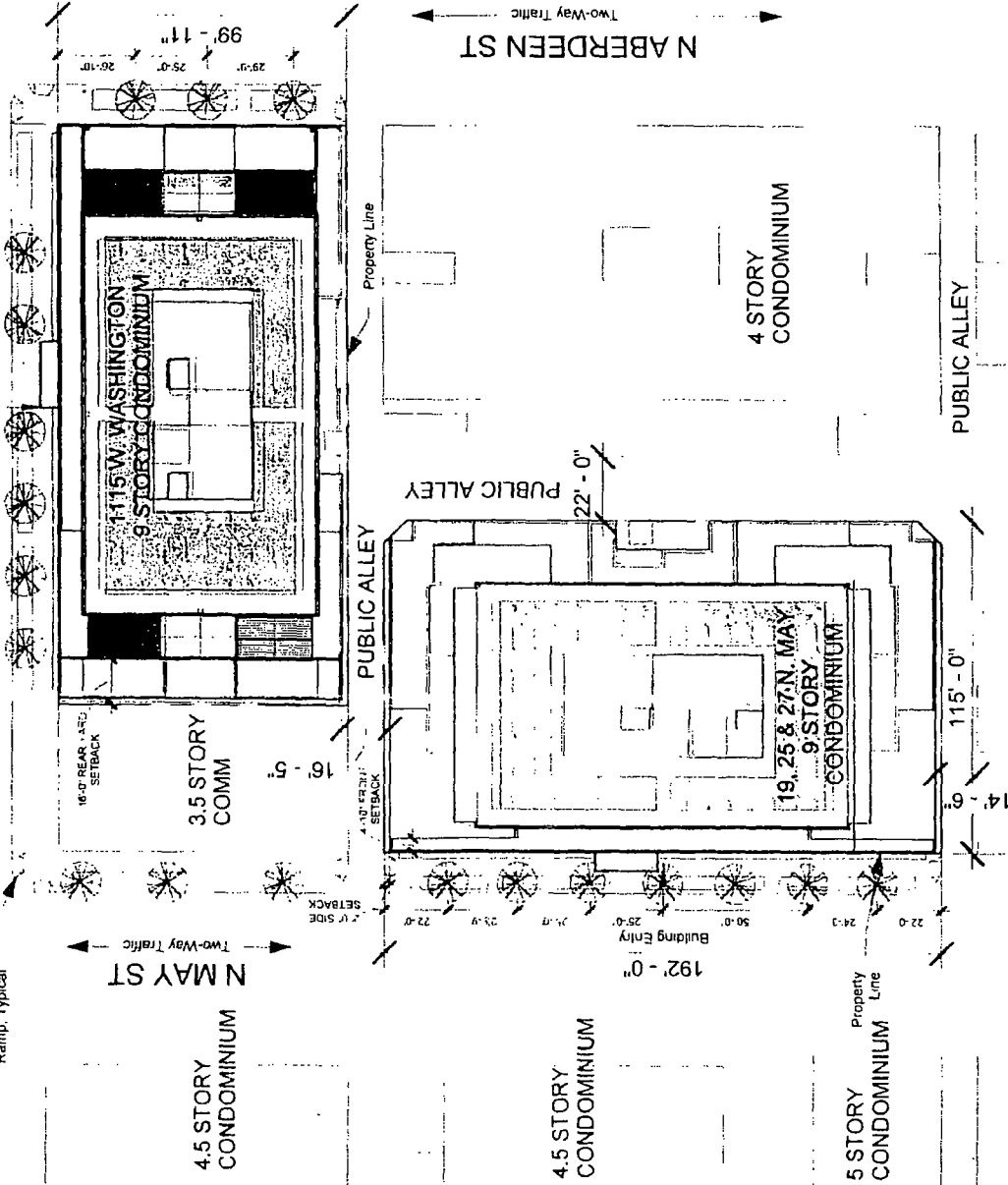

SURFACE PARKING

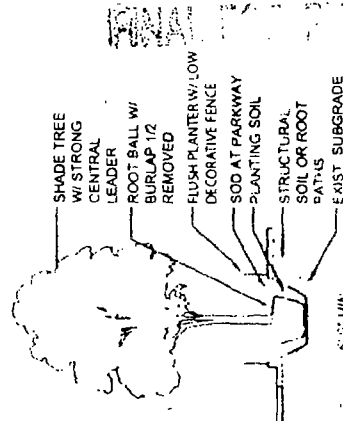

TREE PLANTING DIAGRAM
SCALE: N.T.S



LANDSCAPE PLAN

WASHINGTON & MAY CONDOMINIUMS

APPLICANT: PEERLESS REAL ESTATE
 PROJECT ADDRESS: 1115 W WASHINGTON BLVD / 19, 25 & 27 N. MAY ST CHICAGO, IL 60607
 INTRODUCTION DATE: JULY 13, 2016 PLAN COMMISSION DATE: JANUARY 19, 2017

SHEET
BOOTH HANSEN
 PD-06

PLAN FOR P...

SHEET
PD-07

BOOTH HANSEN

SITE PLAN - PEDESTRIAN / VEHICULAR CIRCULATION

WASHINGTON & MAY CONDOMINIUMS
APPLICANT: PEERLESS REAL ESTATE
PROJECT ADDRESS: 1115 W WASHINGTON BLVD / 19, 25 & 27 N MAY ST
CHICAGO, IL 60607
INTRODUCTION DATE: JULY 13, 2016 PLAN COMMISSION DATE: JANUARY 19, 2017

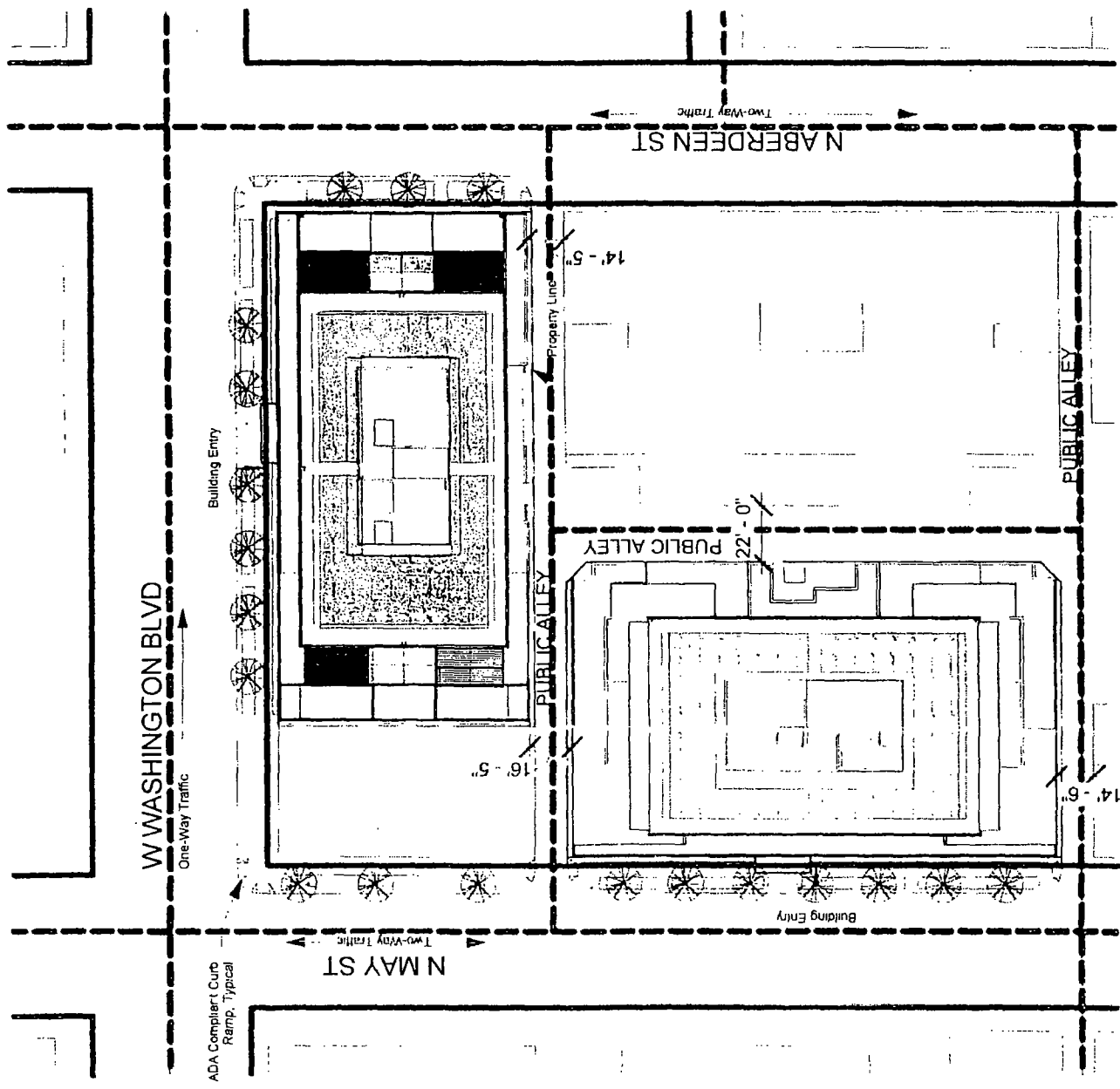

PEDESTRIAN ROUTE
VEHICULAR ROUTE

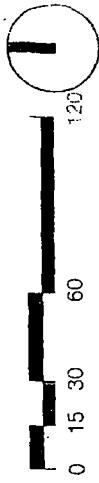

ADA Compliant Curb Ramp, Typical

W WASHINGTON BLVD

N MAY ST

N ABERDEEN ST

PUBLIC ALLEY

PUBLIC ALLEY

PUBLIC ALLEY

Building Entry

Building Entry

Property Line

NOT FOR PUBLIC

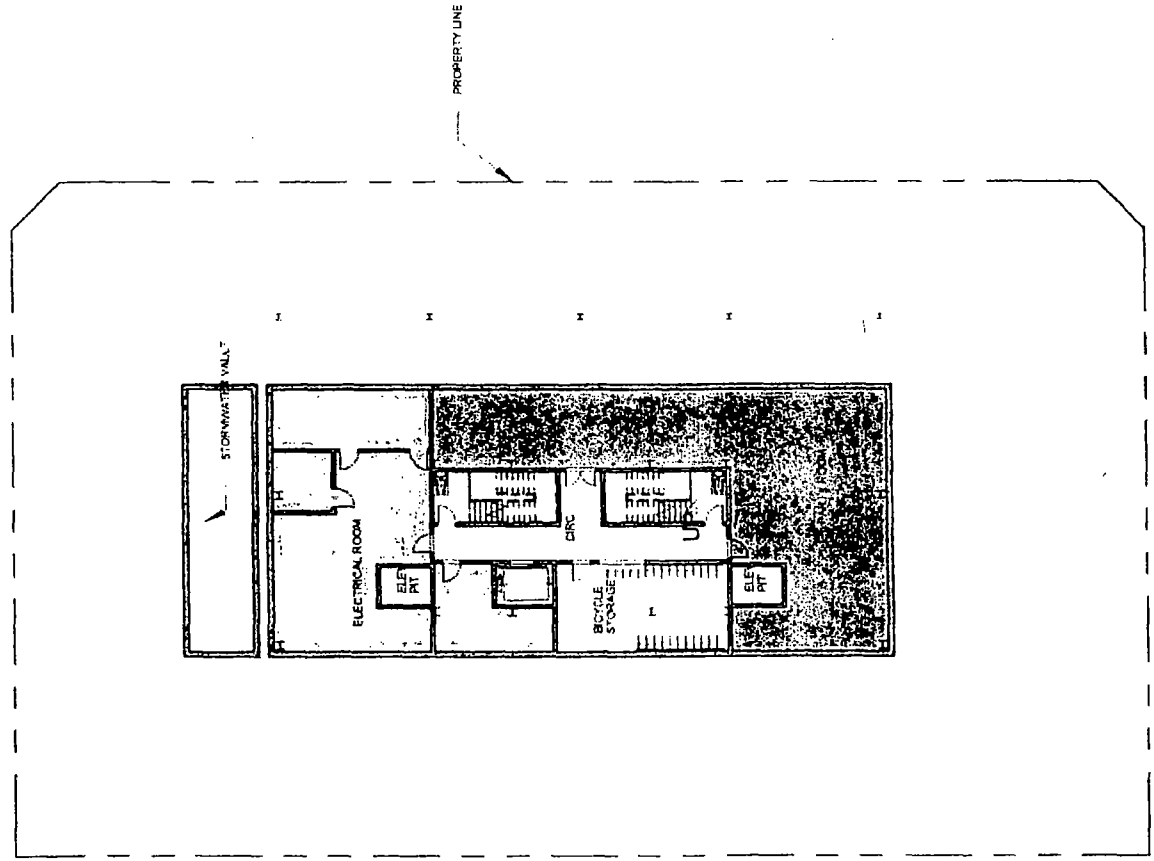

BASEMENT PLAN

1

19, 25 & 27 N. MAY - BASEMENT PLAN

WASHINGTON & MAY CONDOMINIUMS	APPLICANT: PEERLESS REAL ESTATE	SHEET
	PROJECT ADDRESS: 1115 W. WASHINGTON BLVD / 19, 25 & 27 N. MAY ST CHICAGO, IL 60607	PD-09
	INTRODUCTION DATE: JULY 13, 2016	PLAN COMMISSION DATE: JANUARY 19, 2017

PLAN FOR PUBLIC



SHEET
PD-10

BOOTH HANSEN

19, 25 & 27 N. MAY - GROUND FLOOR PLAN

APPLICANT: PEERLESS REAL ESTATE
PROJECT ADDRESS: 1115 W WASHINGTON BLVD / 19, 25 & 27 N MAY ST
CHICAGO, IL 60607
INTRODUCTION DATE: JULY 13, 2016 PLAN COMMISSION DATE JANUARY 19, 2017

WASHINGTON & MAY CONDOMINIUMS

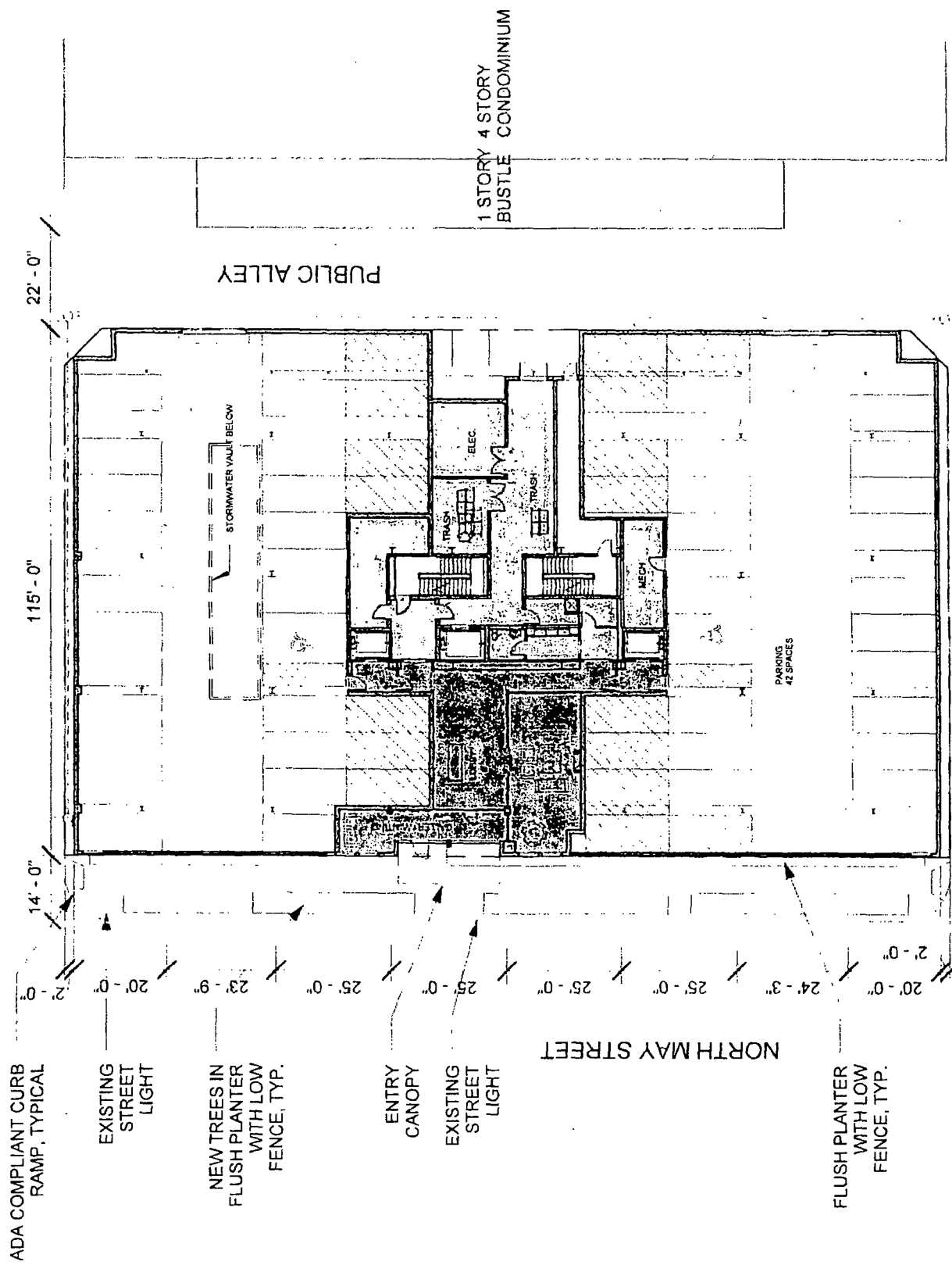

1 GROUND FLOOR PLAN

FINAL FOR PUBLICATION

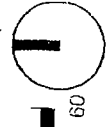

SHEET

PD-11

BOOTH HANSEN

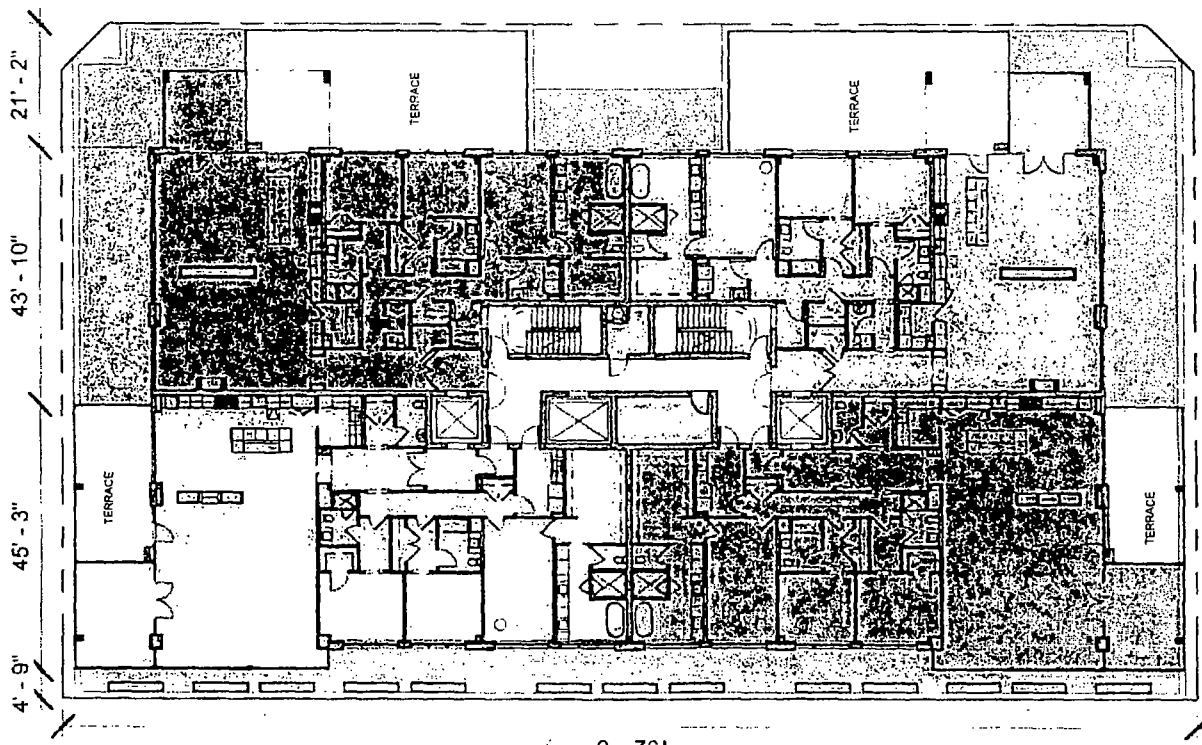

LEVEL 2 PLAN

1

19, 25 & 27 N. MAY - LEVEL 2 FLOOR PLAN

WASHINGTON & MAY CONDOMINIUMS

APPLICANT: PEERLESS REAL ESTATE

PROJECT ADDRESS: 1115 W WASHINGTON BLVD / 19, 25 & 27 N MAY ST
CHICAGO, IL 60607

INTRODUCTION DATE: JULY 13, 2016 PLAN COMMISSION DATE: TBD

FINAL FOR PUBLICATION



SHEET
PD-12

BOOTH HANSEN

APPLICANT: PEERLESS REAL ESTATE
PROJECT ADDRESS: 1115 W WASHINGTON BLVD / 19, 25 & 27 N MAY ST
CHICAGO, IL 60607
INTRODUCTION DATE: JULY 13, 2016 PLAN COMMISSION DATE: TBD

WASHINGTON & MAY CONDOMINIUMS

19, 25 & 27 N. MAY - TYPICAL FLOOR PLAN

TYPICAL FLOOR PLAN (3-7)

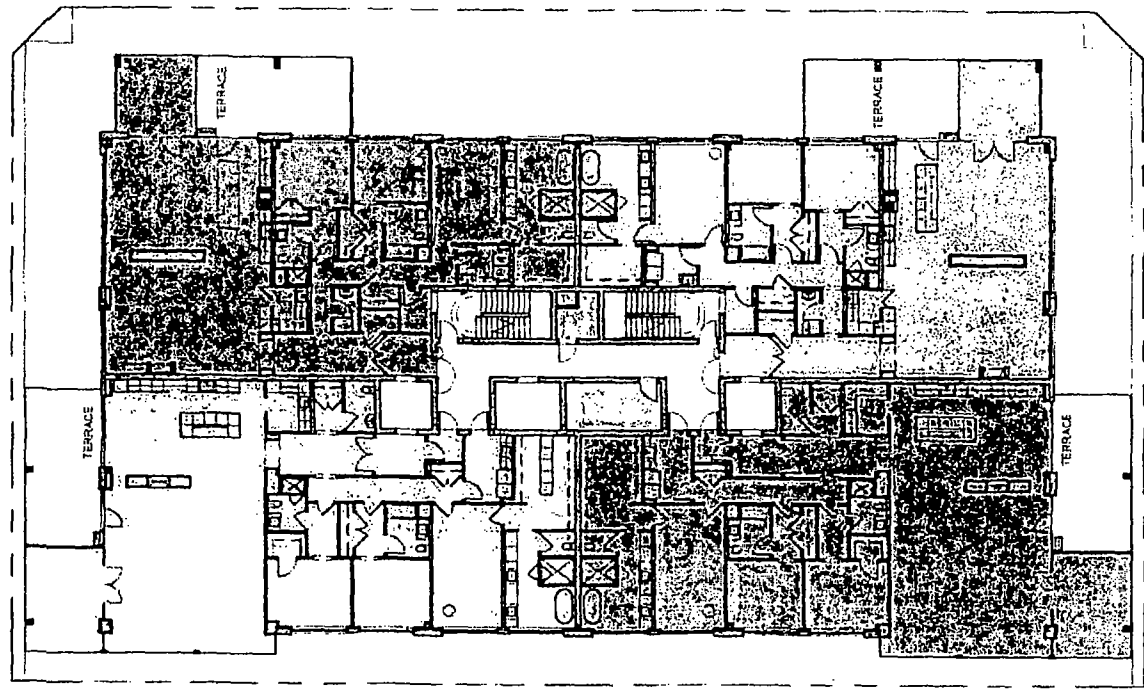

UNIT A
3 BD/3.5 BA

UNIT B
3 BD/3.5 BA

UNIT D
3 BD/3.5 BA

UNIT C
3 BD/3.5 BA

TERRACE

TERRACE

TERRACE

TERRACE

FINAL FOR PUBLICATION

1

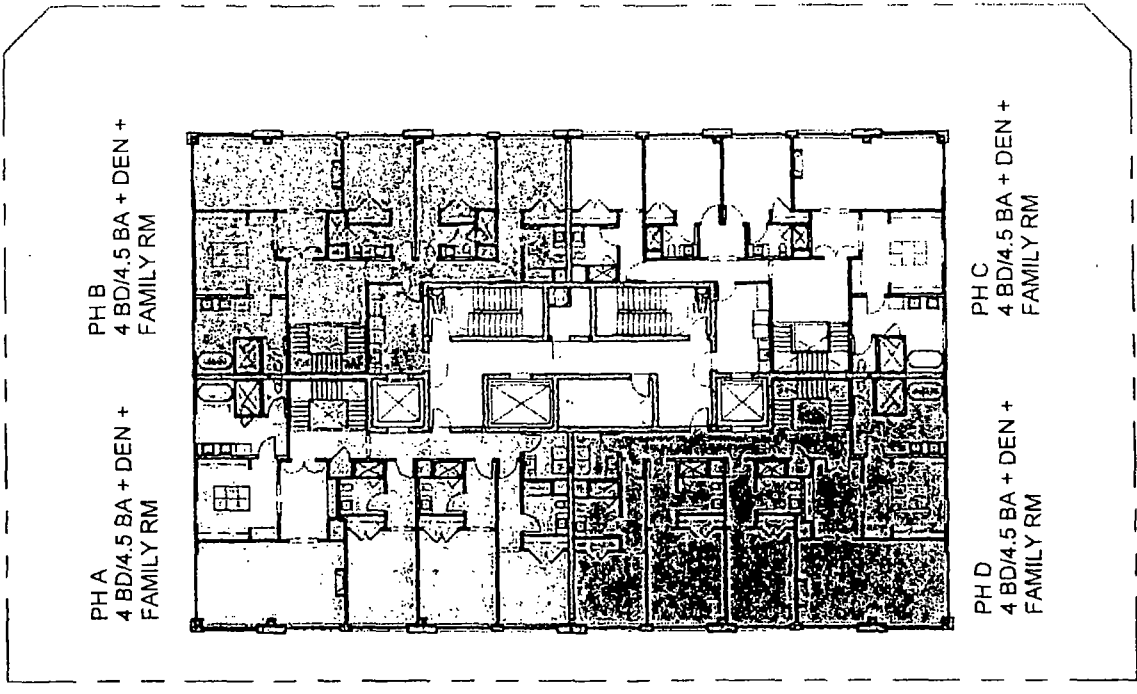

PH A
4 BD/4.5 BA + DEN +
FAMILY RM

PH B
4 BD/4.5 BA + DEN +
FAMILY RM

PH C
4 BD/4.5 BA + DEN +
FAMILY RM

PH D
4 BD/4.5 BA + DEN +
FAMILY RM

PH UPPER FLOOR PLAN

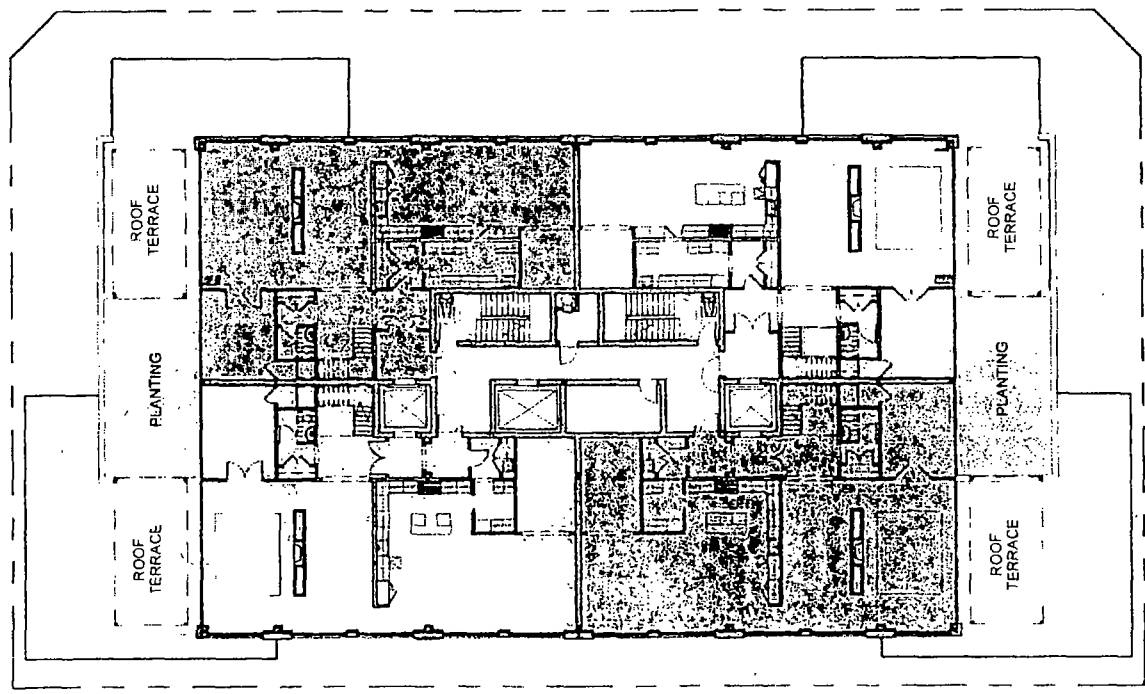

ROOF TERRACE

PLANTING

ROOF TERRACE

PLANTING

2

19, 25 & 27 N. MAY - PENTHOUSE FLOOR PLANS

WASHINGTON & MAY CONDOMINIUMS

APPLICANT: PEERLESS REAL ESTATE
 PROJECT ADDRESS: 1115 W WASHINGTON BLVD / 19, 25 & 27 N MAY ST
 CHICAGO, IL 60607

INTRODUCTION DATE: JULY 13, 2016 PLAN COMMISSION DATE: TBD

BOOTH HANSEN

SHEET PD-13

PLAN FOR PUBLICITY

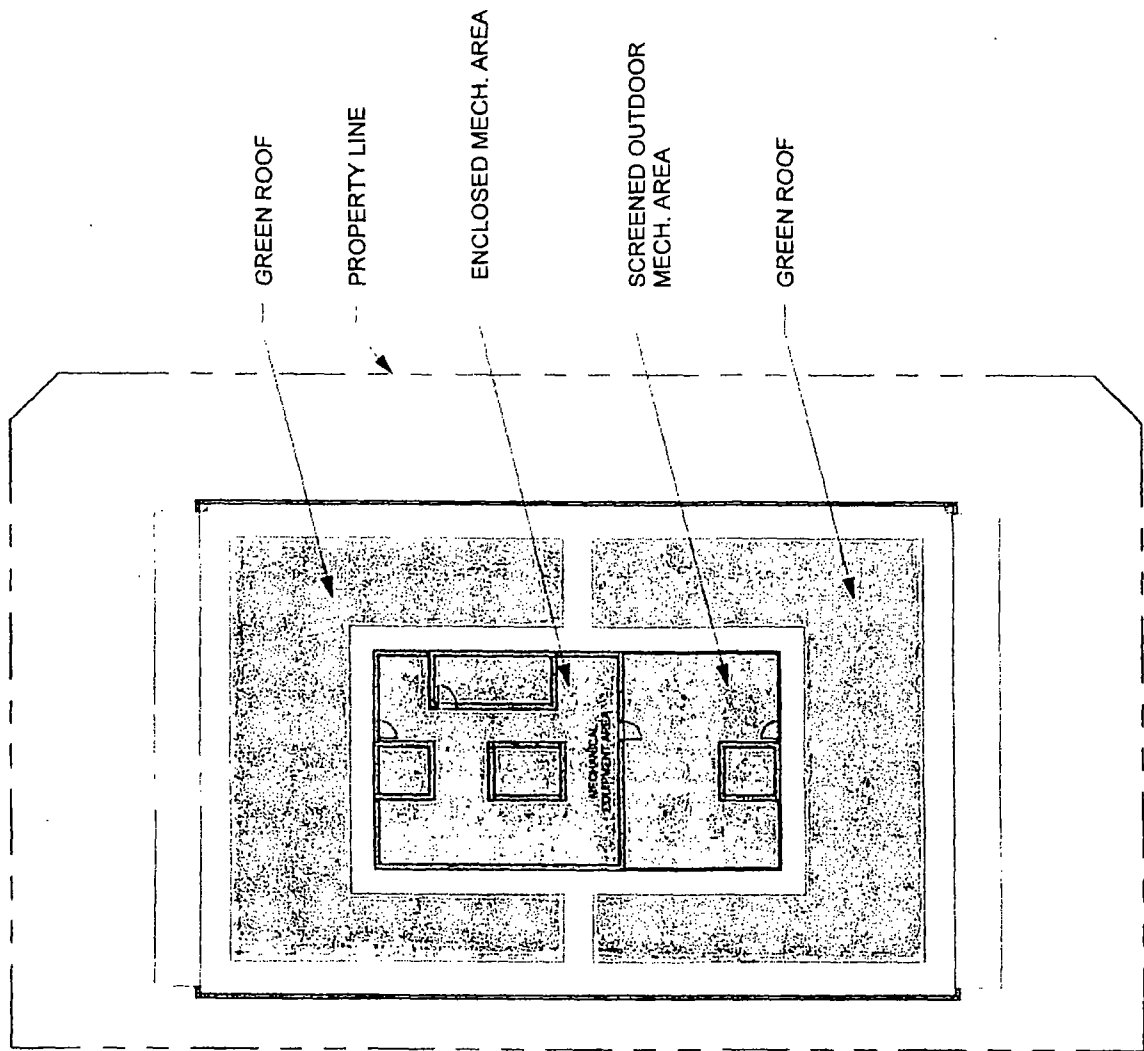

MAY 50% GREEN ROOF CALCULATION

NET ROOF AREA:
 LESS OUTDOOR MECH AREA:
 REMAINING:

$$\begin{array}{r}
 10,668 \text{ SF} \\
 - 888 \text{ SF} \\
 \hline
 9,780 \text{ SF}
 \end{array}$$

GREEN ROOF AREA:
 $9,780 \text{ SF} \times 50\% = 4,890 \text{ SF}$

1 ROOF PLAN

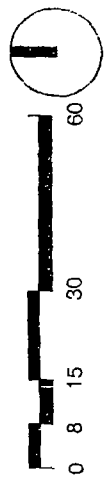

19, 25 & 27 N. MAY - ROOF PLAN

WASHINGTON & MAY CONDOMINIUMS

APPLICANT: PEERLESS REAL ESTATE
 PROJECT ADDRESS: 1115 W. WASHINGTON BLVD / 19, 25 & 27 N. MAY ST
 CHICAGO, IL 60607

INTRODUCTION DATE: JULY 13, 2016 PLAN COMMISSION DATE: TBD

BOOTH HANSEN

SHEET PD-14

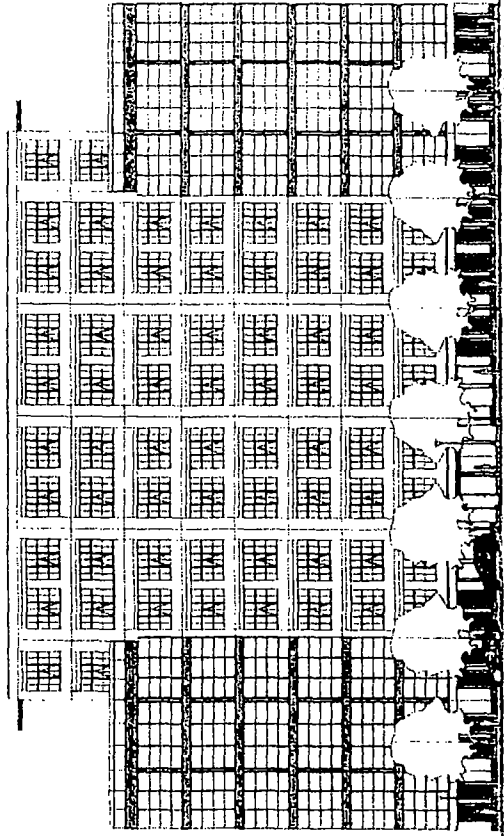

3.5 STORIES

9 STORIES

2 STORIES

MAY ST. ELEVATION

1



19, 25 & 27 N. MAY - STREETSCAPE ELEVATIONS

WASHINGTON & MAY CONDOMINIUMS

APPLICANT: PEERLESS REAL ESTATE

PROJECT ADDRESS: 1115 W WASHINGTON BLVD / 19, 25 & 27 N MAY ST

INTRODUCTION DATE: JULY 13, 2016 PLAN COMMISSION DATE: JANUARY 19, 2017

BOOTH HANSEN

SHEET

PD-15

● T/OVERRUN
125' - 8"

● B/ROOF STRUCTURE
107' - 2"

● Level 9
97' - 0"

● Level 8
85' - 0"

● Level 7
72' - 0"

● Level 6
60' - 0"

● Level 5
48' - 0"

● Level 4
36' - 0"

● Level 3
24' - 0"

● Level 2
12' - 0"

● Ground Floor
0"

METAL MECH PH

METAL/GLASS

BRICK/GLASS

PATTERNED BRICK
PANELS

STONE BASE & FRAME

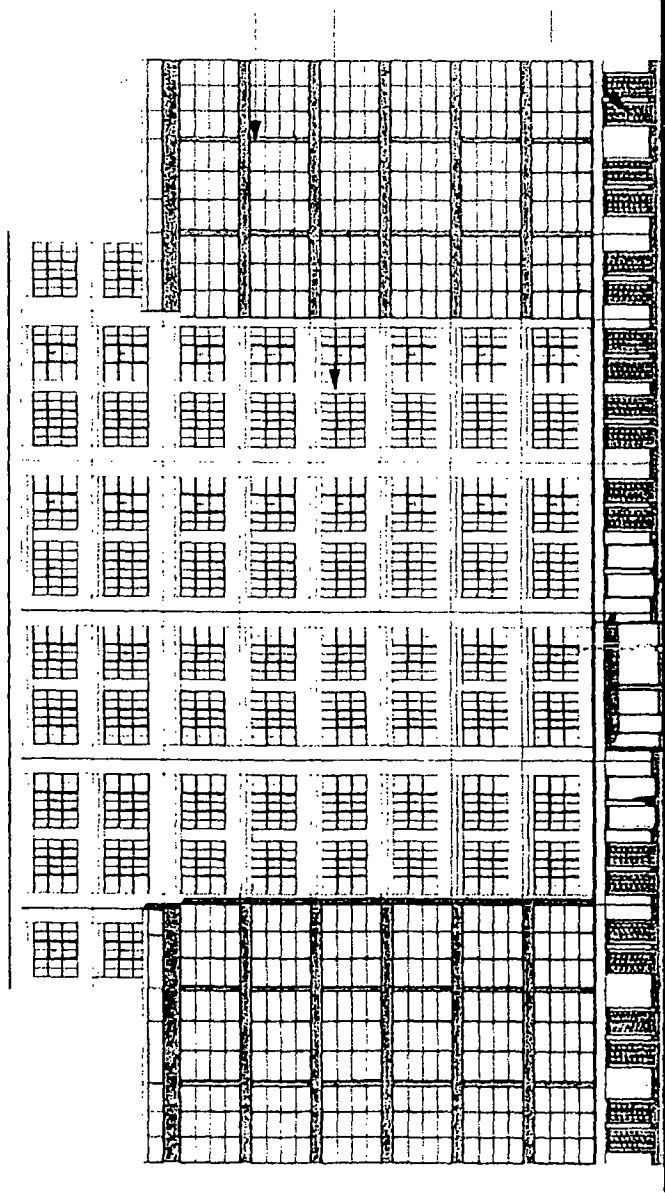

WEST ELEVATION

1



19, 25 & 27 N. MAY - ELEVATION

WASHINGTON & MAY CONDOMINIUMS

APPLICANT

PROJECT ADDRESS

INTRODUCTION DATE

PEERLESS REAL ESTATE

1115 W WASHINGTON BLVD / 19, 25 & 27 N MAY ST
CHICAGO, IL 60607

JULY 13, 2016 PLAN COMMISSION DATE JANUARY 19, 2017

BOOTH HANSEN

SHEET

PD-16

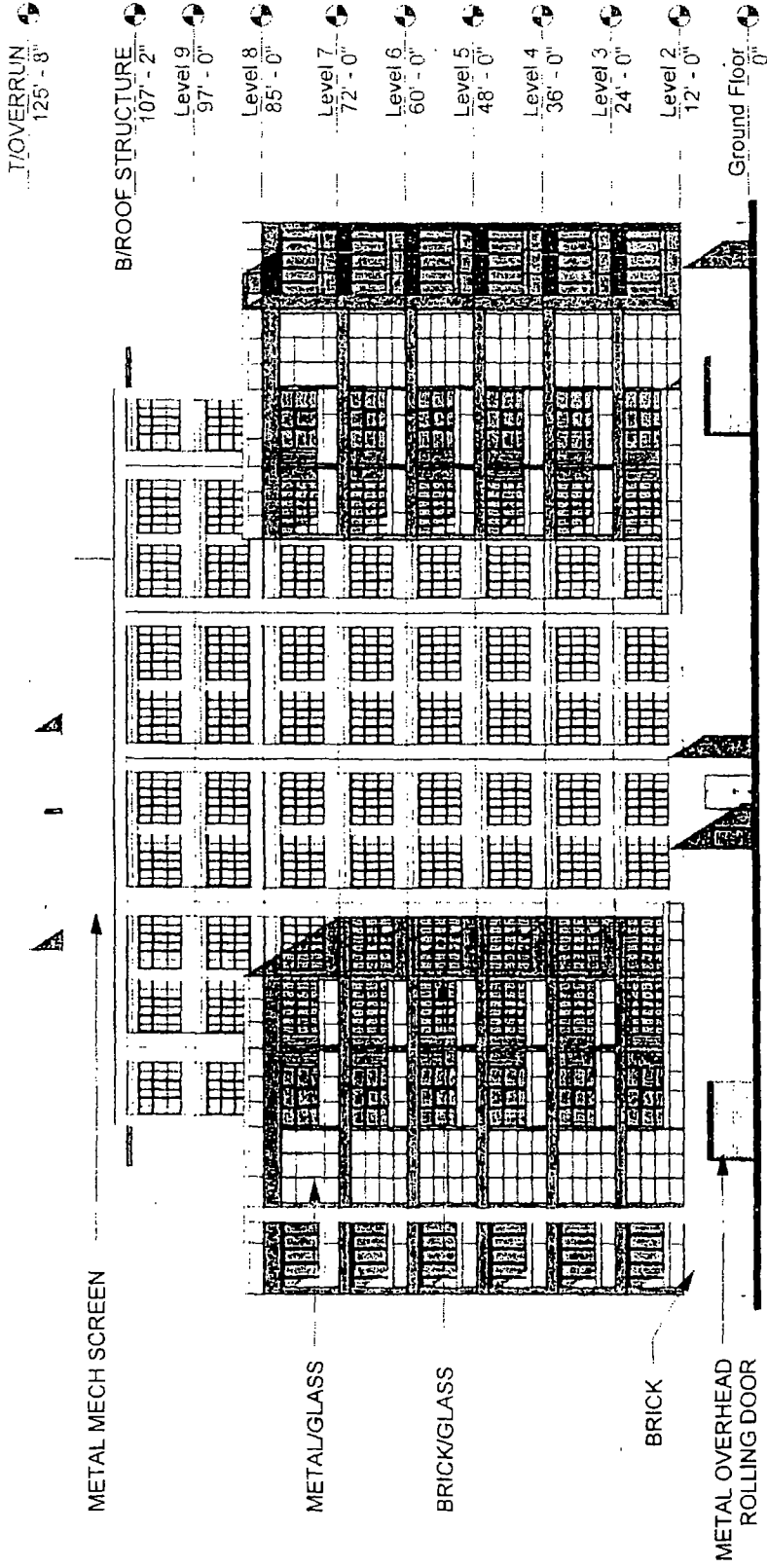

EAST ELEVATION

1



19, 25 & 27 N. MAY - ELEVATION

WASHINGTON & MAY CONDOMINIUMS

APPLICANT: PEERLESS REAL ESTATE
 PROJECT ADDRESS: 1115 W WASHINGTON BLVD / 19, 25 & 27 N MAY ST
 CHICAGO, IL 60607

INTRODUCTION DATE: JULY 13, 2016
 PLAN COMMISSION DATE: JANUARY 19, 2017

BOOTH HANSEN

SHEET PD-17

T/OVERRUN
125' - 8"

B/ROOF STRUCTURE
107' - 2"

Level 9
97' - 0"

Level 8
85' - 0"

Level 7
72' - 0"

Level 6
60' - 0"

Level 5
48' - 0"

Level 4
36' - 0"

Level 3
24' - 0"

Level 2
12' - 0"

Ground Floor
0"

METAL MECH SCREEN

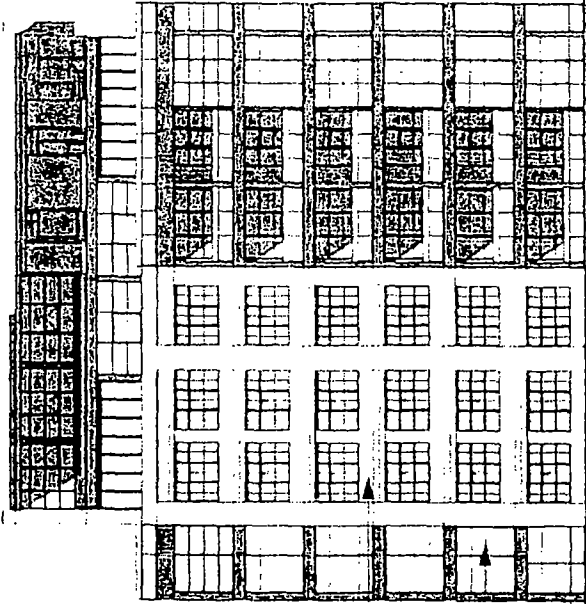

BRICK/GLASS

STEEL/GLASS

BRICK

SOUTH ELEVATION

1

NORTH ELEVATION

2



19, 25 & 27 N. MAY - ELEVATION

WASHINGTON & MAY CONDOMINIUMS

APPLICANT

PROJECT ADDRESS

INTRODUCTION DATE

PEERLESS REAL ESTATE

1115 W WASHINGTON BLVD / 19 23 & 27 N MAY ST

CHICAGO, IL 60607

JULY 13, 2016 PLAN COMMISSION DATE JANUARY 19, 2017

BOOTH HANSEN

PD-18

PROPERTY LINE

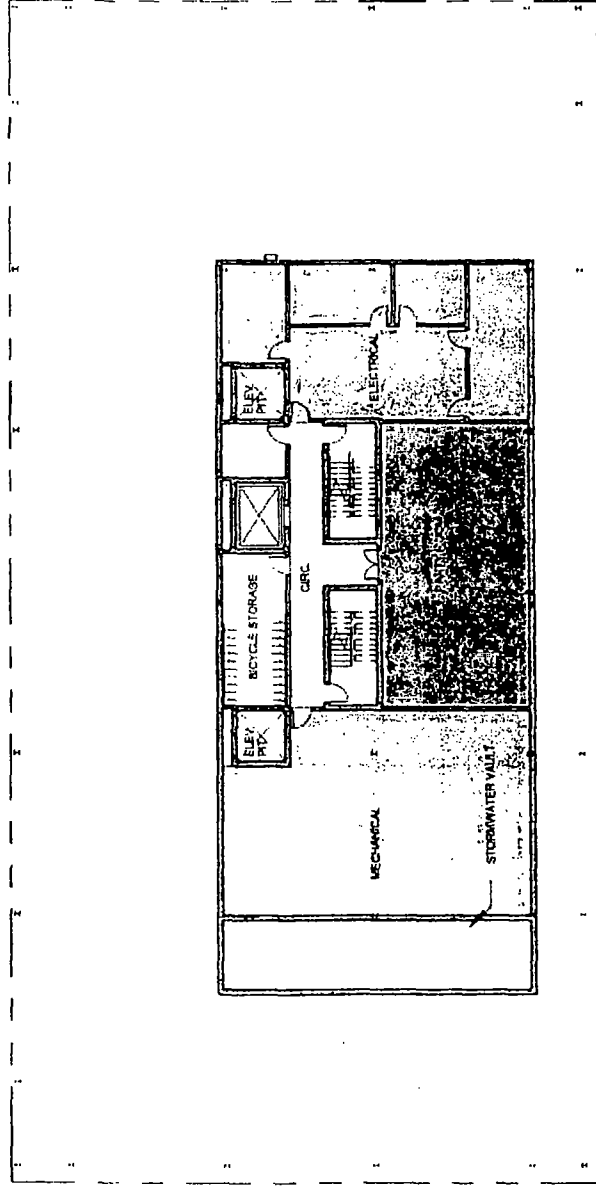

BASEMENT PLAN

1

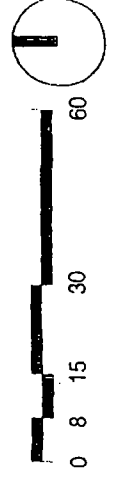

1115 W. WASHINGTON - BASEMENT PLAN

WASHINGTON & MAY CONDOMINIUMS APPLICANT: PEERLESS REAL ESTATE SHEET PD-19

PROJECT ADDRESS: 1115 W. WASHINGTON BLVD / 19, 25 & 27 N. MAY ST CHICAGO, IL 60607

INTRODUCTION DATE: JULY 13, 2016 PLAN COMMISSION DATE: TBD

BOOTH HANSEN

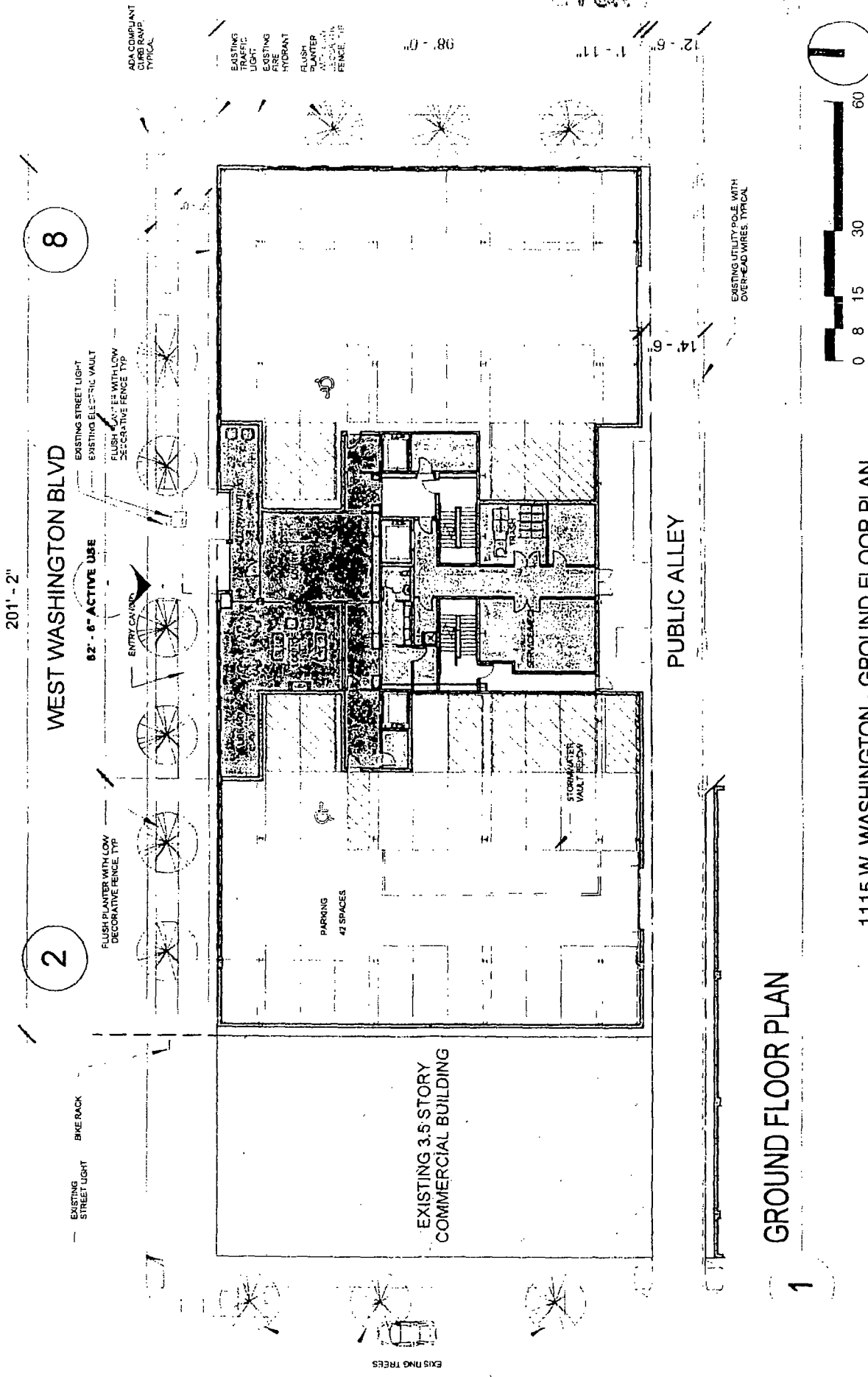

201' - 2"

8

WEST WASHINGTON BLVD

EXISTING STREET LIGHT
BKE RACK
FLUSH PLANTER WITH LOW DECORATIVE FENCE, TYP
ENTRY CANOPY
FLUSH PLANTER WITH LOW DECORATIVE FENCE, TYP
EXISTING STREET LIGHT
EXISTING ELECTRIC VAULT
FLUSH PLANTER WITH LOW DECORATIVE FENCE, TYP

62' - 6" ACTIVE USE

1

EXISTING 3.5 STORY COMMERCIAL BUILDING

PARKING
47 SPACES

STORMWATER VAULT RECY

PUBLIC ALLEY

EXISTING UTILITY POLE WITH OVERHEAD WIRES, TYPICAL

EXISTING TREES

ADJACQUANT CURB RAMP TYPICAL

EXISTING TRAFFIC LIGHT

EXISTING FIRE HYDRANT

FLUSH PLANTER WITH LOW DECORATIVE FENCE, TYP

12' - 6"

1 - 11"

98' - 0"

1

GROUND FLOOR PLAN

0 8 15 30 60

1115 W. WASHINGTON - GROUND FLOOR PLAN

WASHINGTON & MAY CONDOMINIUMS
 APPLICANT: PEERLESS REAL ESTATE
 PROJECT ADDRESS: 1115 W WASHINGTON BLVD / 19, 25 & 27 N MAY ST
 CHICAGO, IL 60607
 INTRODUCTION DATE: JULY 13, 2016
 PLAN COMMISSION DATE: JANUARY 19, 2017
 SHEET: BOOTH HANSEN PD-20

FINAL FOR PUBLICATION

UNIT B
3 BD/3.5 BA

UNIT A
3 BD/3.5 BA

UNIT C
3 BD/3.5 BA

UNIT D
3 BD/3.5 BA

2'-0" 14'-0"

16'-0" REAR
SETBACK

EXISTING 3.5 STORY
COMMERCIAL BUILDING

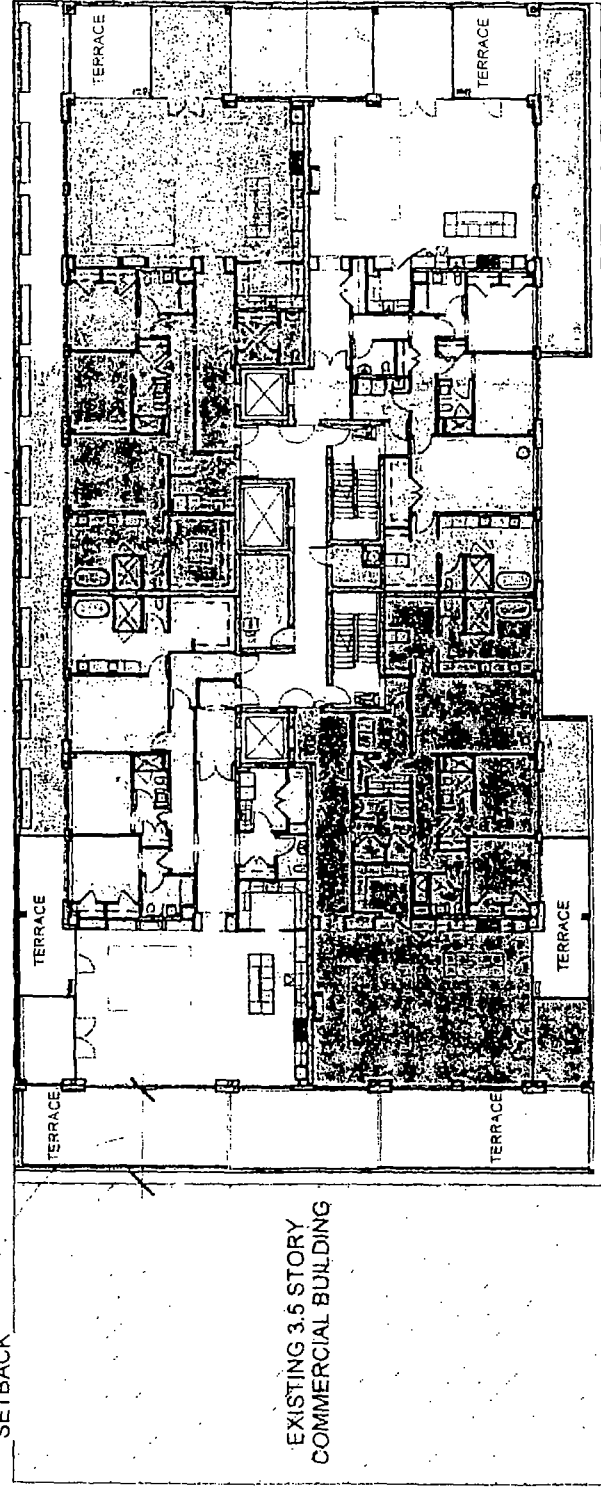

8'-0"

49'-9"

48'-2"

8'-0"

2'-0"

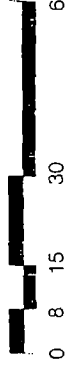

1 LEVEL 2 PLAN

1115 W. WASHINGTON - LEVEL 2 FLOOR PLAN

WASHINGTON & MAY CONDOMINIUMS

APPLICANT:
PROJECT ADDRESS

PEERLESS REAL ESTATE
1115 W WASHINGTON BLVD / 19, 25 & 27 N MAY ST
CHICAGO, IL 60607

INTRODUCTION DATE
JULY 13 2016

PLAN COMMISSION DATE TBD

BOOTH HANSEN

SHEET
PD-21

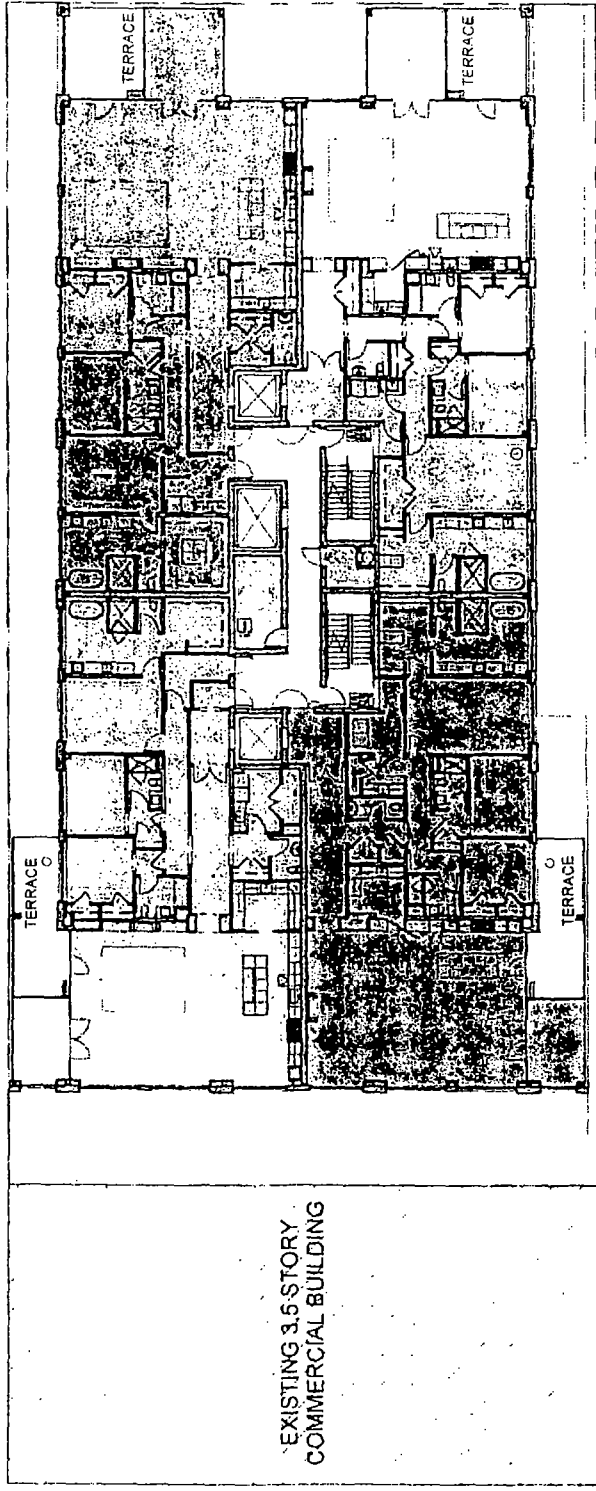

TYPICAL FLOOR PLAN (3-7)

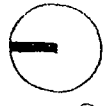

WASHINGTON & MAY CONDOMINIUMS

APPLICANT: PEERLESS REAL ESTATE
 PROJECT ADDRESS: 1115 W WASHINGTON BLVD / 19, 25 & 27 N MAY ST
 CHICAGO, IL 60607

INTRODUCTION DATE: JULY 13, 2016 PLAN COMMISSION DATE: TBD

1115 W. WASHINGTON - TYPICAL FLOOR PLAN

BOOTH HANSEN

SHEET PD-22

PH A
4 BD/4.5 BA

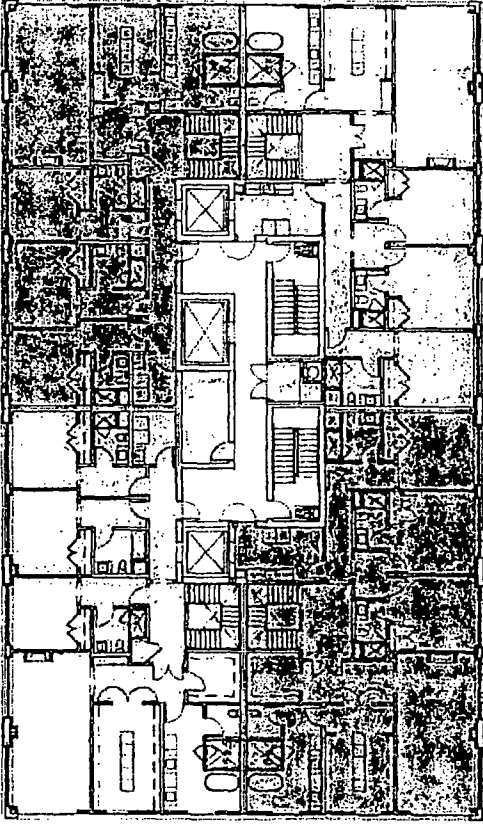

PH B
4 BD/4.5 BA
+ DEN +
FAMILY RM

PH D
4 BD/4.5 BA

PH C
4 BD/4.5 BA
+ DEN +
FAMILY RM

PH UPPER FLOOR PLAN

2

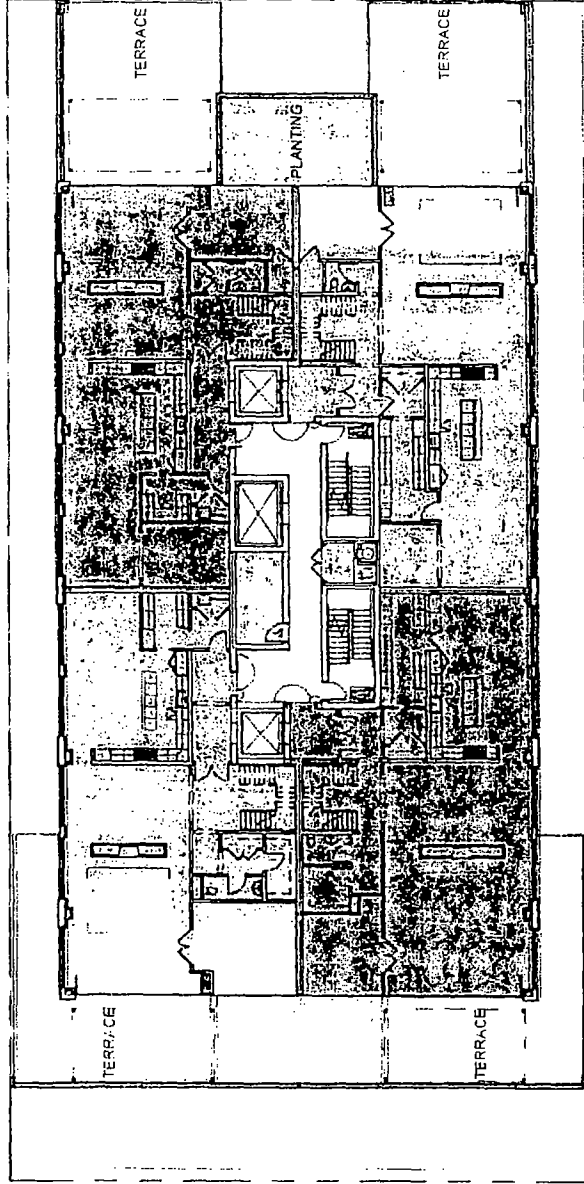

PH LOWER PLAN

1

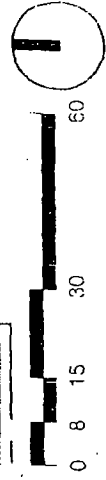

1115 W. WASHINGTON - PENTHOUSE FLOOR PLANS

WASHINGTON & MAY CONDOMINIUMS

APPLICANT: PEERLESS REAL ESTATE
PROJECT ADDRESS: 1115 W WASHINGTON BLVD / 19, 25 & 27 N MAY ST
CHICAGO, IL 60607
INTRODUCTION DATE: JULY 13, 2016 PLAN COMMISSION DATE: TBD

BOOTH HANSEN

SHEET
PD-23

MAY 50% GREEN ROOF CALCULATION

NET ROOF AREA: 10,915 SF
LESS OUTDOOR MECH AREA: -500 SF
REMAINING: 10,415 SF

GREEN ROOF AREA:
10,415 SF X 50% = 5,208 SF

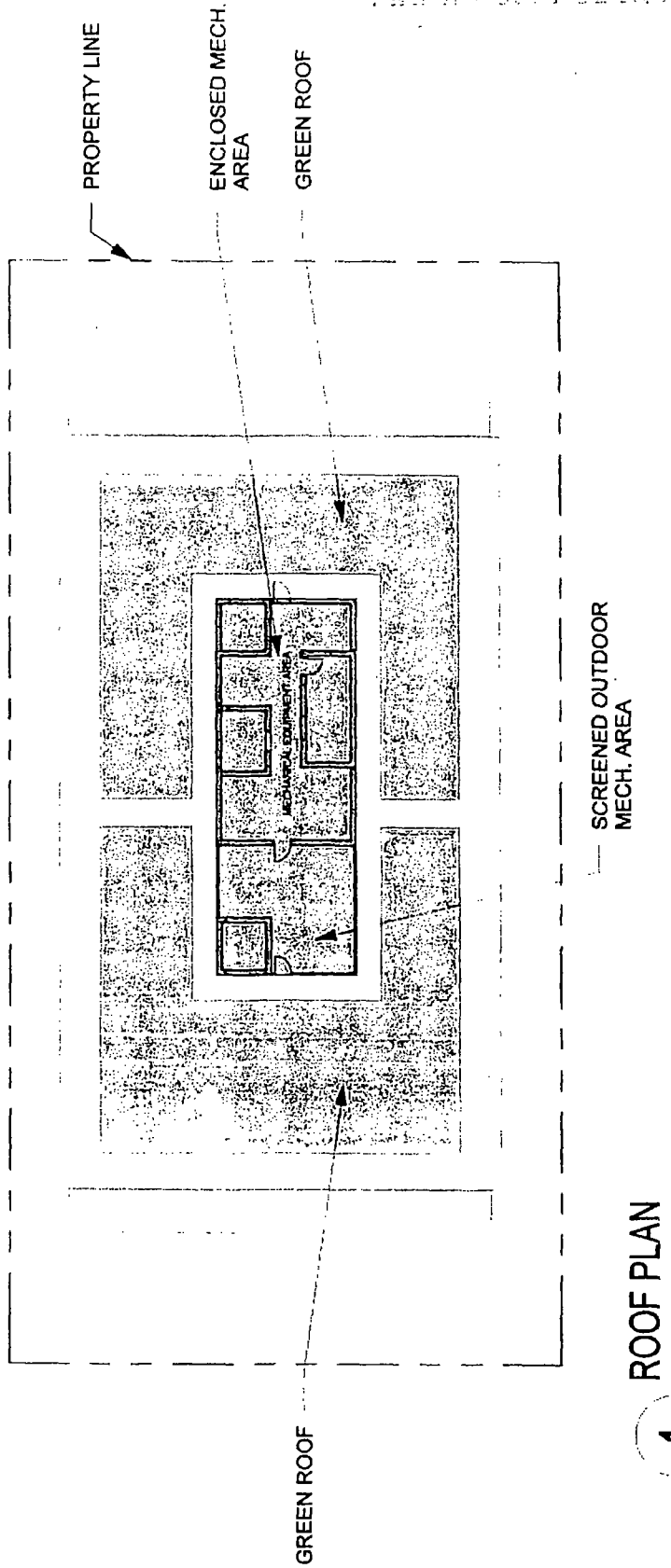

1 ROOF PLAN



1115 W. WASHINGTON - ROOF PLAN

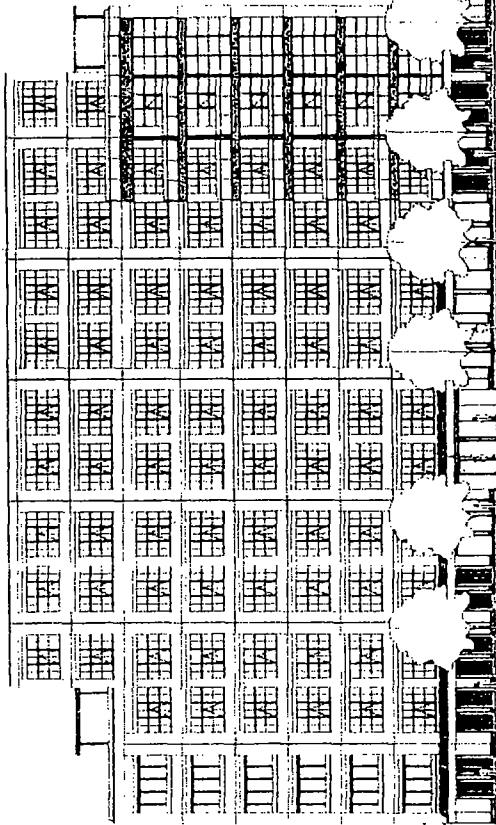

WASHINGTON NORTH ELEVATION

9 STORIES

3.5 STORIES

4.5 STORIES

1

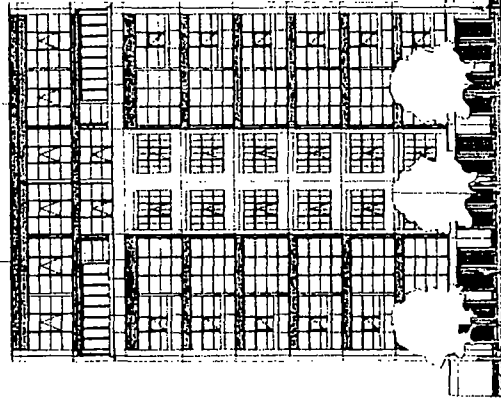

4 STORIES
ABERDEEN EAST ELEVATION

9 STORIES

7.5 STORIES

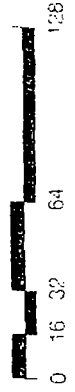

2

1115 W. WASHINGTON - STREETSCAPE ELEVATIONS

WASHINGTON & MAY CONDOMINIUMS

APPLICANT
PROJECT ADDRESS

PEERLESS REAL ESTATE
1115 W WASHINGTON BLVD / 19, 25 & 27 N MAY ST

CHICAGO, IL 60607

INTRODUCTION DATE

JULY 13, 2016 PLAN COMMISSION DATE JANUARY 19, 2017

BOOTH HANSEN

PD-25

5/16/17

1/OVERRUN
125'-8"

B/ROOF STRUCTURE
107'-2"

Level 9
97'-0"

Level 8
85'-0"

Level 7
72'-0"

Level 6
60'-0"

Level 5
48'-0"

Level 4
36'-0"

Level 3
24'-0"

Level 2
12'-0"

Ground Floor
0"

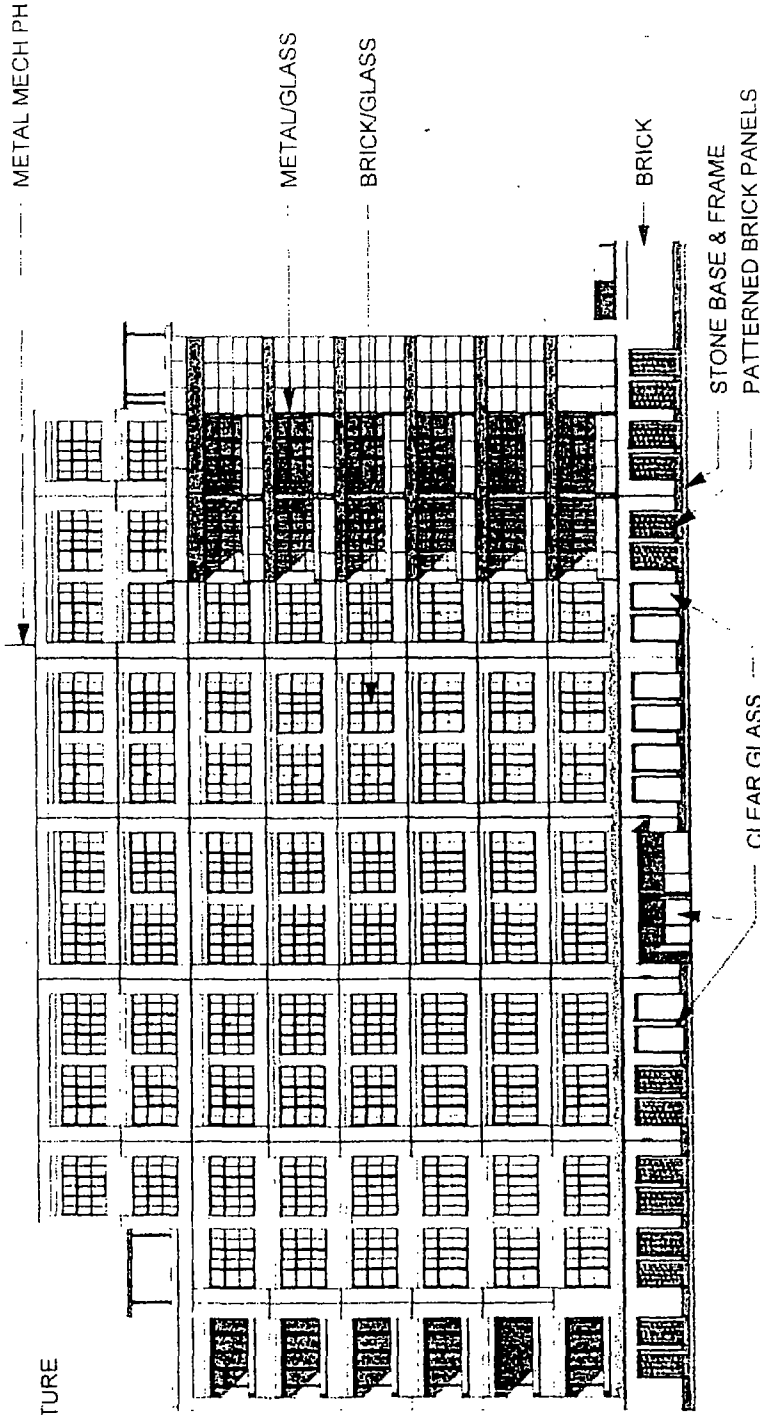

1 NORTH ELEVATION

1115 W. WASHINGTON - ELEVATION

WASHINGTON & MAY CONDOMINIUMS

APPLICANT: PEERLESS REAL ESTATE
 PROJECT ADDRESS: 1115 W. WASHINGTON BLVD / 19, 25 & 27 N. MAY ST
 CHICAGO, IL 60607

INTRODUCTION DATE: JULY 13, 2016
 PLAN COMMISSION DATE: JANUARY 19, 2017

BOOTH HANSEN

SCALE: 1/8" = 1'-0"

SHPLT PD-26

T/OVERRUN
125' - 8"

B/ROOF STRUCTURE
107' - 2"

Level 9
97' - 0"

Level 8
85' - 0"

Level 7
72' - 0"

Level 6
60' - 0"

Level 5
48' - 0"

Level 4
36' - 0"

Level 3
24' - 0"

Level 2
12' - 0"

Ground Floor
0"

METAL MECH PH

METAL/GLASS

BRICK/GLASS

BRICK

METAL OVERHEAD DOOR

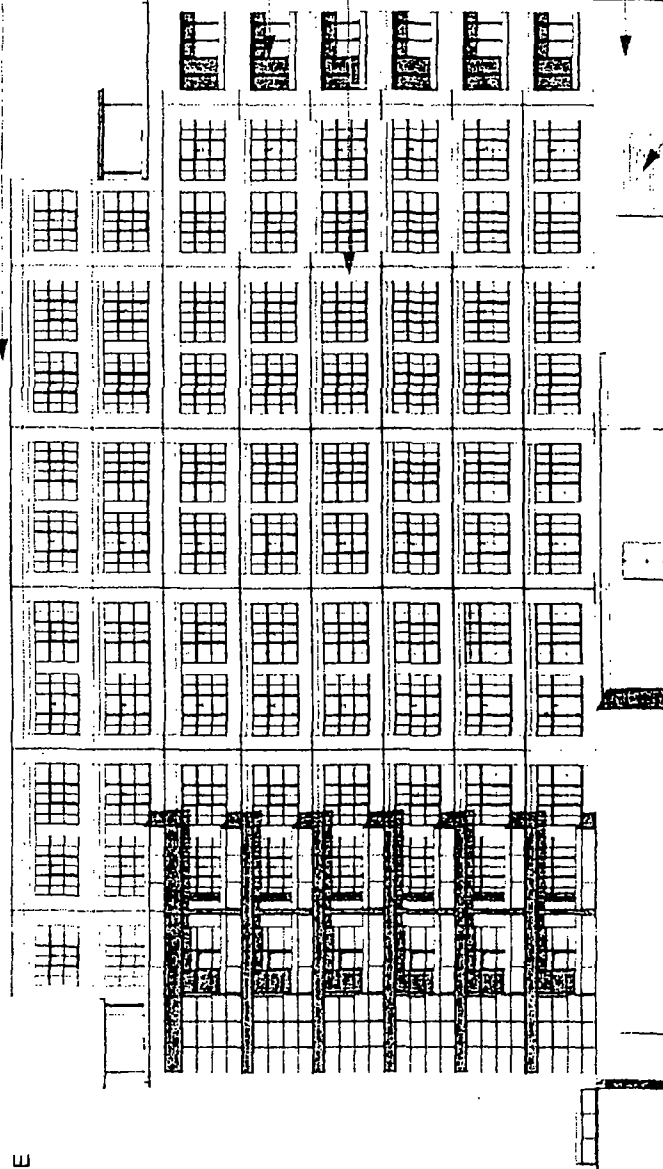

SOUTH ELEVATION



1115 W. WASHINGTON - ELEVATION

WASHINGTON & MAY CONDOMINIUMS

APPLICANT

PEERLESS REAL ESTATE

PROJECT ADDRESS

1115 W. WASHINGTON BLVD / 19, 25 & 27 N. MAY ST

CHICAGO, IL 60607

INTRODUCTION DATE

JULY 13, 2016 PLAN COMMISSION DATE JANUARY 19, 2017

BOOTH HANSEN

PD-27

SHEET

T/O VERRUN
125' - 8"

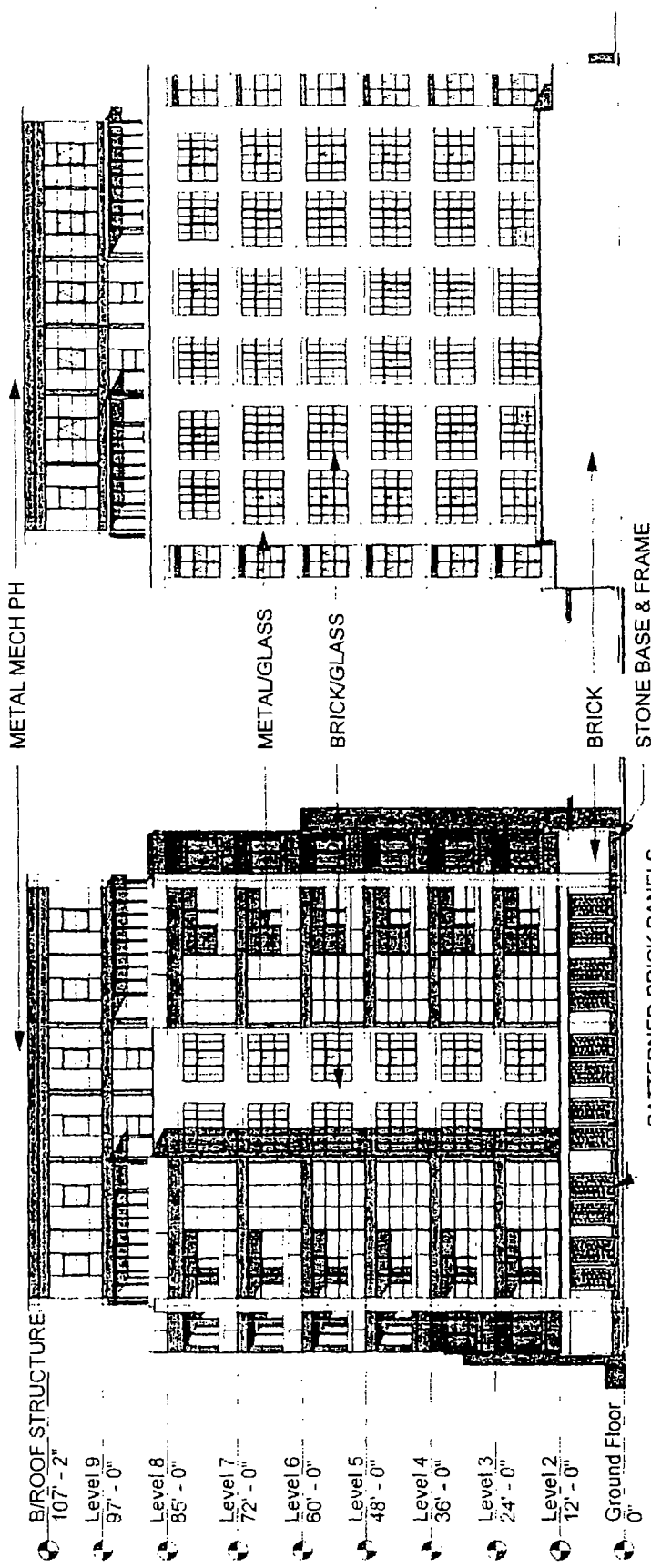

EAST ELEVATION

WEST ELEVATION

2



1115 W. WASHINGTON - ELEVATION

WASHINGTON & MAY CONDOMINIUMS

APPLICANT:
PROJECT ADDRESS
INTRODUCTION DATE

PEERLESS REAL ESTATE
1115 W. WASHINGTON BLVD / 19, 25, & 27 N. MAY ST
CHICAGO, IL 60607
JULY 13, 2016 PLAN COMMISSION DATE: JANUARY 19, 2017

BOOTH HANSEN

SPICE!
PD-28



18898
FINAL

DEPARTMENT OF PLANNING AND DEVELOPMENT
CITY OF CHICAGO

MEMORANDUM

To: Alderman Daniel S. Solis
Chairman, City Council Committee on Zoning

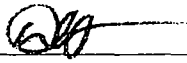
From: 
David L. Reifman
Chicago Plan Commission

Date: January 19, 2017

Re: Proposed Planned Development for the property generally located at 1115 West Washington Boulevard and 19-27 North May Street

On January 19, 2017, the Chicago Plan Commission recommended approval of the proposed planned development submitted by Peerless Real Estate Investments Manager LLC; a copy of which is attached. I would very much appreciate your assistance in having this introduced at the next possible City Council Committee on Zoning.

Also enclosed is a copy of the staff report to the Plan Commission which includes the Department of Planning and Development, Bureau of Zoning and Land Use recommendation and a copy of the resolution. If you have any questions in this regard, please do not hesitate to contact me at 744-9476.

Cc: Steve Valenziano
PD Master File (Original PD, copy of memo)