



Office of Chicago City Clerk



Or2011-428

Office of the City Clerk

City Council Document Tracking Sheet

Meeting Date:	4/13/2011
Sponsor(s):	Waguespack, Scott (32)
Type:	Order
Title:	Issuance of Sign(s)/Signboard(s)
Committee(s) Assignment:	Committee on Buildings

Committee on Buildings

(signs)

ORDERED, That the Commissioner on Buildings is hereby directed to issue a sign permit to—

Lincoln Services, Inc.
Contractor's Name

P.O. Box 64479
Address

<u>Chicago</u>	<u>IL</u>	<u>60664</u>
City	State	Zip Code

For the erection of a sign/signboard over 24 feet in height and/or over 100 square feet (in area of one face) at

1665 W. Fullerton Ave.
Location

Dimensions: Length: 48 Feet Height: 14 feet

Height above grade/roof to top of sign: 35 feet

TOTAL SQUARE FOOT AREA: 672 sq. feet

Such sign shall comply with all applicable provisions of Title 17 of the Chicago Zoning Ordinance and all other applicable provisions of the Municipal Code of the City of Chicago governing the construction and maintenance of outdoor signs, signboards and structures.

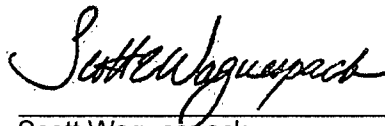

Scott Waguespack
Alderman, 32nd Ward



CITY OF CHICAGO

DEPARTMENT OF BUILDINGS

Sign Permit Application

APPROVAL NUMBER	APPLICATION NUMBER 100316307	ANNUAL FEE	WORK CODE	DRAWINGS ATTACHED <input type="checkbox"/> YES <input type="checkbox"/> NO
DATE OF APPLICATION 10/19/2009		TYPE OF SIGN PLAT OR BOX		
ADDRESS OF SIGN 1665 W FULLERTON AVE, 60614		LENGTH	FT. 48	IN.
BUILDING	ORIGINAL PERMIT NUMBER	AREA	SQ. FT. 672	WEIGHT
TYPE OF PERMIT NEW CONSTRUCTION (SIGN)		SIGN HEIGHT ABOVE GRADE/ROOF		FT. 20
PAYER OF ANNUAL INSPECTION FEE MEDIA, LLC, VISUALCAST 1 E. SUPERIOR ST. CHICAGO, IL 60610 (312)804-9700		SHAPE OF SIGN REGULAR		
SIGN MANUFACTURER METROMEDIA		SIGN WILL READ VARIOUS ACCOUNTS		
ADDRESS WHERE SIGN CAN BE SEEN PRIOR TO ERECTION		NO. OF LAMPS 4		
TICKET NUMBER 0		REINSPECTION CONTROL NUMBER		TOTAL WATTAGE 1600
TYPE OF SUPPORT FOR SIGN BUILDING		TYPE OF LAMP HIGH DENSITY DISCHARGE		
SIGN BOARD SUPPORT MEMBERS OTHER		NO. OF BALLASTS/TRANSFORMERS 4		INPUT OF TRANSFORMERS 120V
ANNUAL FEE		CONTRACTOR WILL INSTALL <input checked="" type="checkbox"/> FEEDERS <input checked="" type="checkbox"/> CUSTOMER LEADS		
CONSTRUCTION FEE 1017 B FEE TOTAL FEE AMOUNT PAID BALANCE DUE		TYPE OF SWITCH KNIFE		
500.00 500.00 500.00 500.00		LOCATION OF SWITCH OUTSIDE SIGN		
Check # for Zoning		SIGN LOCATION EAST ELEVATION		
Check # for DCAP				

The undersigned certify that the statements in this application are true and correct and that all work done under the proposed permit will conform to the requirements of the Chicago Municipal Code.

REG. NO. E74732	BOND. NO.	REG. NO. N93194
ELECT. CONTR. DUNNING ELECTRICAL SERVICES INC.	SIGN ERECTOR LINCOLN SERVICES	SIGNER
ADDRESS 6809 W. IRVING PARK RD. CHICAGO, IL 60634	ADDRESS P.O. BOX 64479 CHICAGO IL, 6	
SUPERVISOR SIGNATURE <i>Michael Pazowski</i> SE4714	SIGNATURE <i>Richard M. Daley</i>	

The permit issued on this application will authorize only signs here applied for. If other signs are to be erected they must be covered by additional permits.

City of Chicago
Richard M. Daley, MayorDepartment of Buildings
Richard Monocchio, Commissioner

12-14-09

*REDOON**Council order*

TYPE OF BUSINESS COM DINING Other: _____ Name: _____ LJC #: _____ Regewal Date: _____	SIGN BOND REQUIRED? <input checked="" type="checkbox"/> YES COUNCIL ORDER REQUIRED <input checked="" type="checkbox"/> YES IS SPECIAL PERMISSION REQUIRED FROM CHIEF ELECTRICAL INSPECTOR? <input type="checkbox"/> YES IF YES, ATTACH LETTER OF REQUEST		
Projects Over: <input checked="" type="checkbox"/> Private Property <input checked="" type="checkbox"/> Public Way Grant Permit #: _____ <input type="checkbox"/> Planned Development/Manufacturing PMD/PD#: _____ Zoning District: <u>M3</u> Other: _____	TIME STAMP <table border="1" style="width: 100%; border-collapse: collapse;"> <tr> <td style="width: 50%; height: 40px; vertical-align: bottom;">SIGN CLERK</td> <td style="width: 50%; height: 40px; vertical-align: bottom;">APPROVED FOR PERMIT</td> </tr> </table>	SIGN CLERK	APPROVED FOR PERMIT
SIGN CLERK	APPROVED FOR PERMIT		
TYPE OF SIGN: <input checked="" type="checkbox"/> ADVERTISING <input checked="" type="checkbox"/> ILLUMINATED <input type="checkbox"/> MOVEABLE <input type="checkbox"/> BUSINESS <input type="checkbox"/> FLASHING	REMARKS 		
TOTAL STREET FRONTAGE OF LOT (IN FEET) <u>149</u> TOTAL AREA OF NEW SIGN (SQ.FT.) <u>672</u> TOTAL AREA OF ALL SIGNS ON LOT (SQ.FT.) <u>672</u> HEIGHT OF SIGN ABOVE GRADE (TO TOP) <u>34ft</u> in DISTANCE OF CURB LINE OUTER EDGE (ft) <u>12</u> DISTANCE OF STRUCTURE INNER BDOE (ft) <u>60</u>			
DISTANCE FROM (ft): A. PUBLIC PARK (OVER 10 ACRES) <u>1,000</u> B. EXPRESSWAY (IF LESS THAN 1,000 FT.) <u>1,000</u> C. RESIDENCE DISTRICT (ADVERTISING SIGNS ONLY) <u>250</u> IF REPLACEMENT SIGN OR CHANGE OF FACE, WHAT DOES THE EXISTING SIGN READ? Original Payee: _____ Landmark Hold: <input type="checkbox"/> Status: _____			
ZONING (OFFICE USE ONLY) <div style="text-align: center;"> <p>CONFORMS</p> <p><small>TO ZONING ORDINANCE</small></p> <p><small>This Approval of Application for signs shall not be held to permit or be an approval of any violation of the provisions.</small></p> <p>DEC 18 2009</p> <p><small>of the Chicago Zoning Ordinance, or any other requirements of the Municipal Code of the City of Chicago.</small></p> <p>ZONING ADMINISTRATOR</p> </div>			

**ZONING SIGN PERMIT APPLICATION
DEPARTMENT OF ZONING
CITY OF CHICAGO
OFFICE OF THE ZONING ADMINISTRATOR**

Applicant: Lincoln Services (VisnalCast Media)

(Name of Sign Company)

Location of Sign: 1665 W. Fullerton Av.

Zoning District: M3

(Street Address)

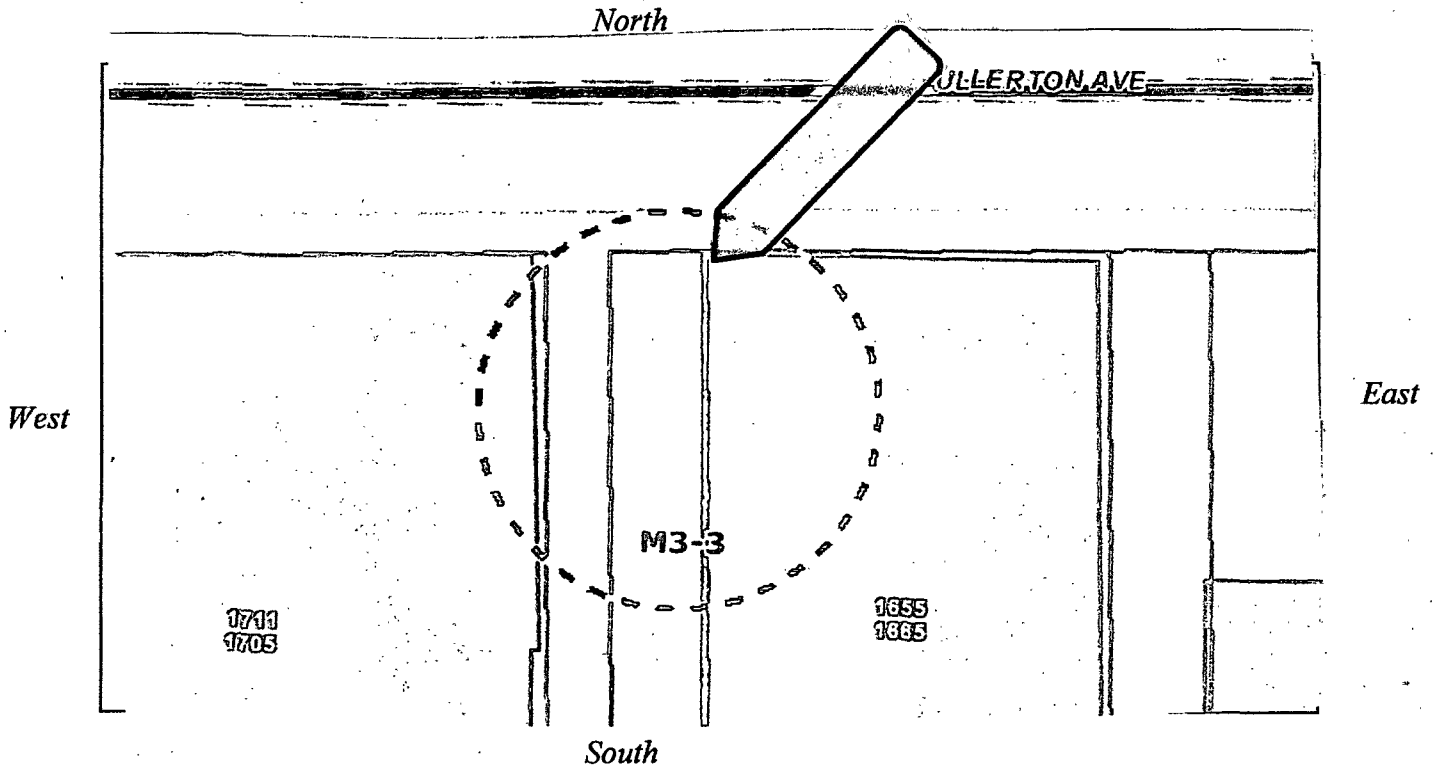

1. Type of Sign (check one for each section)
A) ☒ Signboards, ☒ Flat, ☐ Projecting, ☐ Roof Mounted, ☐ Wall painted or ☐ Awnings
B) ☐ Business ID or ☒ Advertising
2. ☐ Non-Illuminated, ☒ Illuminated, ☐ Flashing and/or ☐ Moving
- 3.
4. Height Above curb level 70 ft. - in.
5. Gross area sign 672 sq. ft.
6. Total are of all signs 622 sq. ft.
7. Project over public way: yes ☐ or no ☒ If yes ft. in.
Distance from curb line 12 ft. in.
8. Distance from expressway or major route within 1000 ft.) 1000 ft.
9. Distance from park (over 10 acres) 1000 ft.
10. Distance from residential zone 250 ft.

ALL THE ABOVE QUESTIONS MUST BE ANSWERED FULLY

SIGNATURE _____

Long. Weber

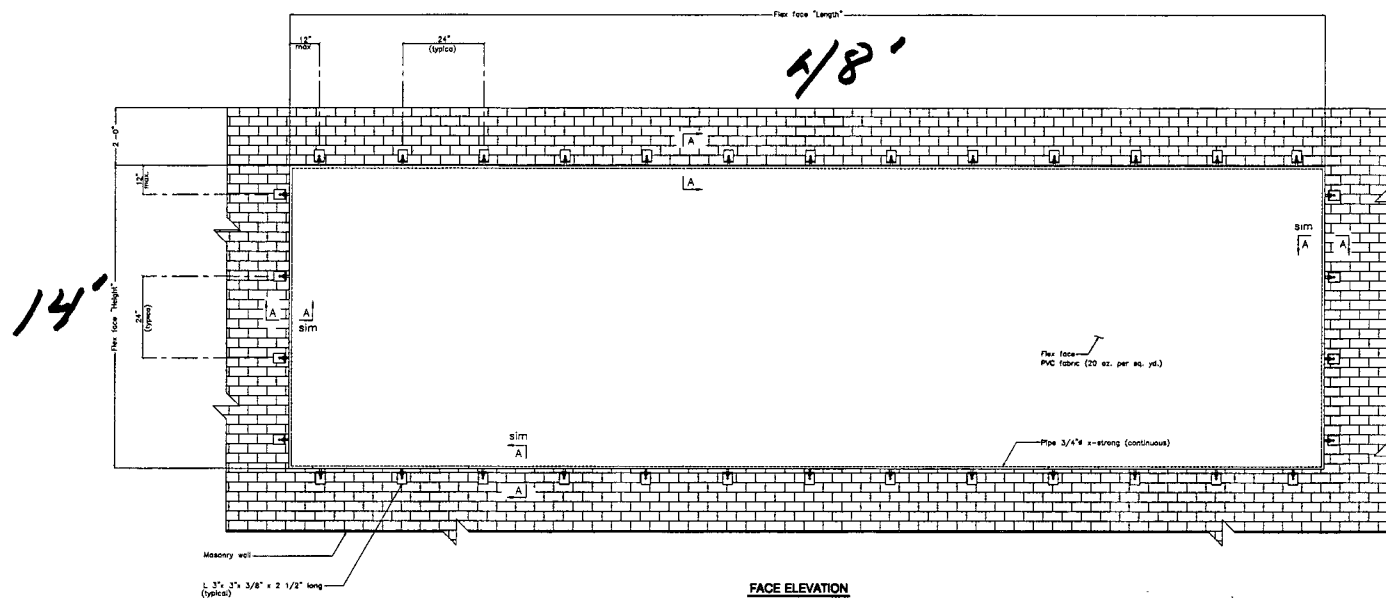

FACE ELEVATION

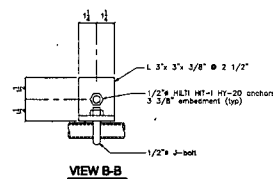
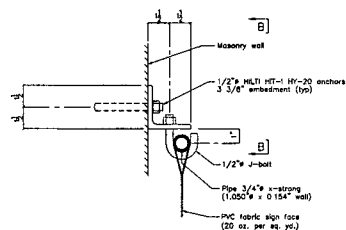

NOTES

- Design conforms to the Chicago Building Code
- Design wind pressure is 30 psf
- Pipe shall conform to ASTM A53 grade B
- Structural steel shall conform to ASTM A36
- Structural steel shall be fabricated and erected according to the latest AISC specifications and standard practices.
- The contractor shall verify all dimensions and conditions in the field and notify the engineer of any discrepancies

ENG. _____ GAD _____
DATE June 1, 2010
DRAWING NUMBER 10-TWFL

100316307

1665 W. FULERTON

