



City of Chicago



Or2014-484

Office of the City Clerk

Document Tracking Sheet

Meeting Date:	10/8/2014
Sponsor(s):	Reilly (42)
Type:	Order
Title:	Issuance of permits for sign(s)/signboard(s) at 600 N Michigan Ave - 106 sq. ft. - west elevation
Committee(s) Assignment:	Committee on Zoning, Landmarks and Building Standards

City Council
Meeting Date: 10-8-14
Committee on Buildings

(signs)

ORDERED, That the Commissioner of Buildings is hereby directed to issue a sign permit to: Chicago Sign and Light Company, 26w535 Saint Charles Road, Carol Stream, IL 60188 for the erection of a sign / signboard over 24 feet in height and / or over 100 square feet (in area of one face) at: Marshalls, 600 N Michigan Ave, Chicago, IL

Dimensions: Length 23 Ft 7 in Height 4 ft 6 in

Height above grade to top of sign 55 Ft

West Elevation,

TOTAL SQUARE FOOT AREA 106 sq ft

Such sign(s) shall comply with all applicable provisions of TITLE 17 of the Chicago Zoning Ordinance and all other applicable provisions of the Municipal Code of the City of Chicago governing the construction and maintenance of outdoor signs, signboards and structures.

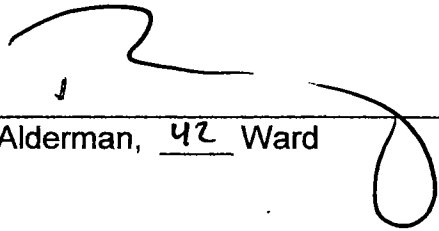
Alderman, 42 Ward

100554589



CITY OF CHICAGO

DEPARTMENT OF BUILDINGS

Sign Permit Application

APPROVAL NUMBER	APPLICATION NUMBER 100554589	ANNUAL FEE	WORK CODE	DRAWINGS ATTACHED <input type="checkbox"/> YES <input type="checkbox"/> NO				
DATE OF APPLICATION 08/08/2014			TYPE OF SIGN FLAT OR BOX					
ADDRESS OF SIGN 600 N MICHIGAN AVE, 60611-			LENGTH	FT 23	IN 7	HEIGHT	FT 4	IN 6
BUILDING	ORIGINAL PERMIT NUMBER		AREA	SQ FT 106	WEIGHT		LBS 300	
TYPE OF PERMIT NEW CONSTRUCTION (SIGN)			SIGN HEIGHT ABOVE GRADE/ROOF			FT 50		
PAYER OF ANNUAL INSPECTION MARSHALLS, MANAGER 600 N MICHIGAN AVE CHICAGO, IL 60611 (000)000-0000			SHAPE OF SIGN IRREGULAR					
SIGN MANUFACTURER KGD			SIGN WILL READ MARSHALLS					
ADDRESS WHERE SIGN CAN BE SEEN PRIOR TO ERECTION			NO OF LAMPS 900			TOTAL WATTAGE 540		
TICKET NUMBER 0			REINSPECTION CONTROL NUMBER			TYPE OF LAMP OTHER		
TYPE OF SUPPORT FOR SIGN BUILDING			NO OF BALLAST/TRANSFORMERS 9			INPUT OF TRANSFORMERS 120V		
SIGN BOARD SUPPORT MEMBERS OTHER			CONTRACTOR WILL INSTALL			<input checked="" type="checkbox"/> FEEDERS <input checked="" type="checkbox"/> CUSTOMER LEADS		
ANNUAL FEE _____			TYPE OF SWITCH SPECIAL					
CONSTRUCTION FEE _____ 200.00			LOCATION OF SWITCH LISTED FLUSH TOGGLE					
1017 B FEE _____			SIGN LOCATION INDIVIDUAL ILLUMINATED LETTERS, MARSHALLS, 4' 6" X 23' 7" WEST ELEVATION AT 50' ELEVATION.					
TOTAL FEE _____ 200.00			Check # for Zoning					
AMOUNT PAID _____ 200.00			Check # for DCAP					
BALANCE DUE _____								

The undersigned certifies that the statements in this application are true and correct and that all work done under the proposed permit will conform to the requirements of the Chicago Municipal Code

	REG NO	E94865
ELECT CONTR	CHICAGO SIGN & LIGHT COMPANY	ELECTR
ADDRESS	204 N GARY AVE WHEATON, IL 60187	
SUPERVISOR SIGNATURE		

BOND NO	0482722	REG. NO	N93120
SIGN ERECTOR	KGD ENTERPRISES	SIGNER	
ADDRESS	204 N GARY WHEATON IL, 60187		
SIGNATURE			

The permit issued on this application will authorize only signs here applied for. If other signs are to be erected they must be covered by additional permits

City of Chicago
Rahm Emanuel, Mayor



Department of Buildings
Felicia Davis, Commissioner

1. The first part of the document discusses the importance of maintaining accurate records of all transactions and activities. It emphasizes that proper record-keeping is essential for transparency and accountability, particularly in financial matters. This section outlines the various methods and tools used to collect and store data, ensuring that information is readily accessible and secure.

2. The second part of the document focuses on the analysis and interpretation of the collected data. It describes the process of identifying trends, patterns, and anomalies, which are crucial for making informed decisions. This section also addresses the challenges associated with data analysis, such as the volume and complexity of the information, and provides strategies to overcome these challenges.

3. The third part of the document discusses the application of the analyzed data to various fields and industries. It highlights the practical implications of the findings and how they can be used to improve operations, optimize resources, and enhance overall performance. This section also touches upon the ethical considerations and privacy concerns related to the use of data.

4. The final part of the document provides a summary of the key findings and conclusions. It reiterates the importance of data-driven decision-making and the role of technology in facilitating this process. The document concludes by offering recommendations for future research and implementation, aiming to further advance the field and its applications.

TYPE OF BUSINESS <u>COMMERCIAL</u> Other. <u>RETAIL</u> Name: <u>MARSHALLS</u> LIC #: <u>12328</u> Renewal Date: _____	SIGN BOND REQUIRED? <input type="checkbox"/> YES COUNCIL ORDER REQUIRED <input checked="" type="checkbox"/> YES IS SPECIAL PERMISSION REQUIRED FROM CHIEF ELECTRICAL <input type="checkbox"/> YES IF YES, ATTACH LETTER OF REQUEST TIME STAMP
Projects Over: <input type="checkbox"/> Private Property <input checked="" type="checkbox"/> Public Way Grant Permit #: <u>1114133</u> <input checked="" type="checkbox"/> Planned Development/Manufacturing PMD/PD#: <u>563</u> Zoning District: <u>OTHER</u> Other. <u>PD</u>	TIME STAMP
TYPE OF SIGN. <input type="checkbox"/> ADVERTISING <input checked="" type="checkbox"/> ILLUMINATE <input type="checkbox"/> MOVEABLE <input checked="" type="checkbox"/> BUSINESS <input type="checkbox"/> FLASHING	TIME STAMP
TOTAL STREET FRONTAGE OF LOT (IN FEET) <u>884</u> TOTAL AREA OF NEW SIGN (SQ.FT.) <u>106</u> TOTAL AREA OF ALL SIGNS ON LOT (SQ.FT.) <u>1,365</u> HEIGHT OF SIGN ABOVE GRADE (TO TOP) <u>54ft 6in</u>	TIME STAMP
DISTANCE OF CURB LINE OUTER EDGE (ft) <u>15</u> DISTANCE OF STRUCTURE INNER EDGE (ft) <u>1</u>	SIGN CLERK APPROVED FOR PERMIT
DISTANCE FROM (ft): A. PUBLIC PARK (OVER 10 ACRES) _____ B. EXPRESSWAY (IF LESS THAN 1,000 FT) _____ C. RESIDENCE DISTRICT (ADVERTISING SIGNS ONLY) _____ IF REPLACEMENT SIGN OR CHANGE OF FACE, WHAT DOES THE EXISTING SIGN READ? Original Payee: _____ Landmark Hold: <input type="checkbox"/> Status: _____	REMARKS
ZONING (OFFICE USE ONLY)	REMARKS

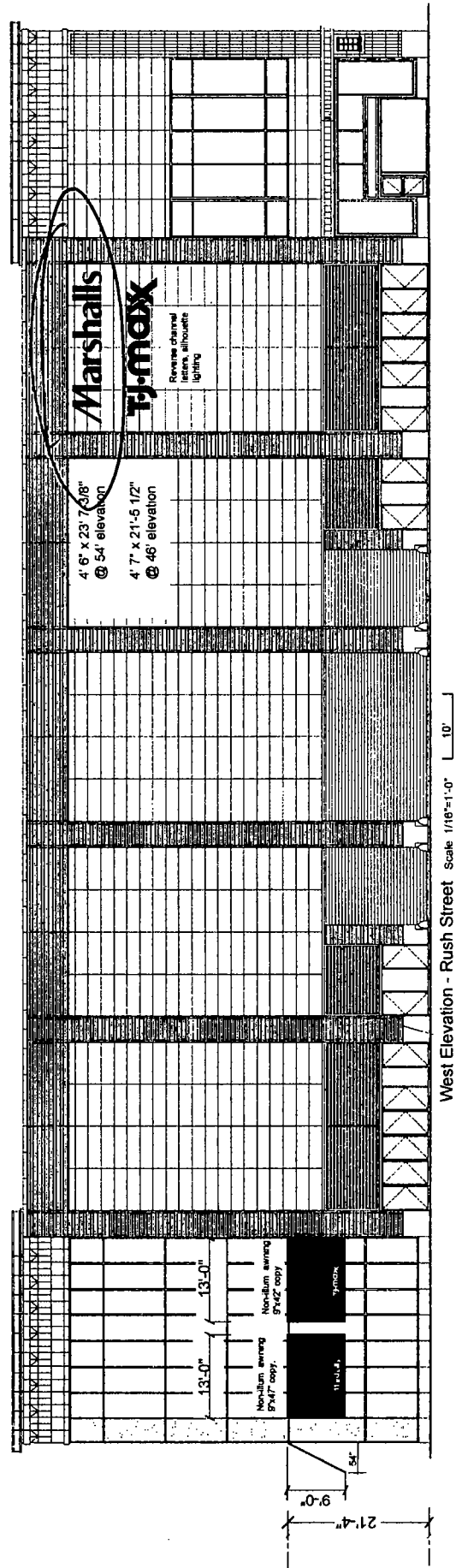
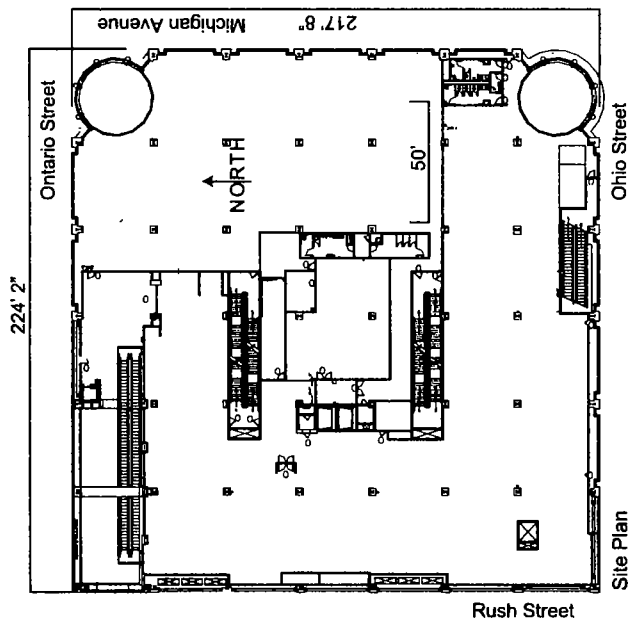
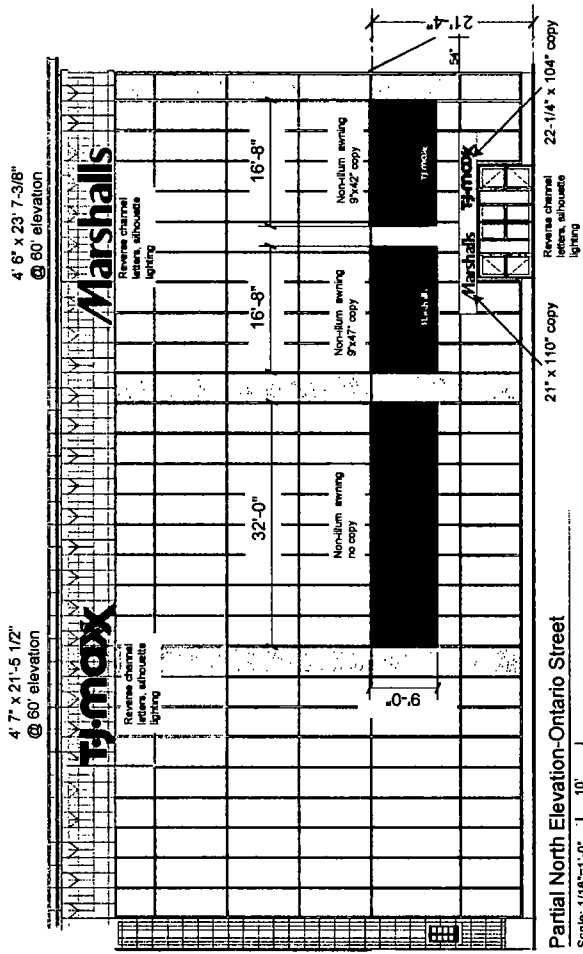

JONES SIGN
 Your Vision. Accomplished.
 400 MACK DRIVE CROYDON, PA 19021
 PH: 215.788.3888 FX: 215.788.7588

SS# 57335-R8-2
 Client: TJMAXX/MARSHALLS
 600 N. MICHIGAN AVENUE
 CHICAGO, IL 60611

Date: 06.11.2014
 Drawn By: JD

HALO LIT CHANNEL LETTERS

23'-7 3/8"

Marshalls

Two sets 4' 6" x 23' 7-3/8" (3.4 amp / 120v each)
 One set 1' 9" x 9' 2" (1.2 amp / 120v)

Face and side returns are the same color.

TJ·maxx

21'-5 1/2"

Two sets 4' 7" x 21' 5-1/2" (3.4 amp / 120v each)
 One set 1' 10-1/4" x 8' 8" (1.2 amp / 120v)

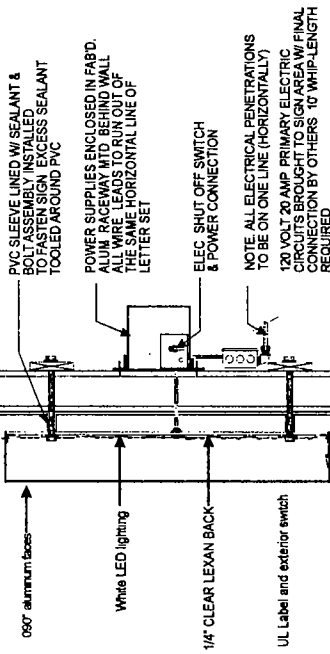

HALO LIT CHANNEL LETTER SECTION (REMOTE)

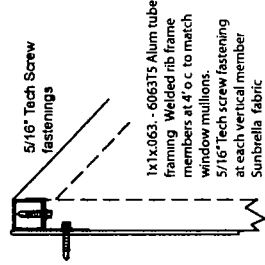
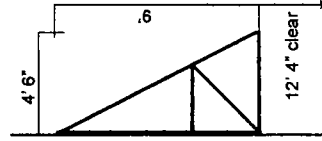

Ends are open.
 Aluminum frames are unpainted.

AWNINGS

