



City of Chicago



Or2017-425

Office of the City Clerk

Document Tracking Sheet

Meeting Date:	9/6/2017
Sponsor(s):	Reilly (42)
Type:	Order
Title:	Issuance of permits for sign(s)/signboard(s) at 800 N Michigan Ave - east elevation
Committee(s) Assignment:	Committee on Zoning, Landmarks and Building Standards

CITY COUNCIL
COMMITTEE ON ZONING, LANDMARKS AND BUILDING STANDARDS

COUNCIL ORDER

RE: Approval of sign over 100 square feet in area or over 24 feet above grade

ORDERED, that the City Council hereby approves the following sign application submitted by:

Applicant*: Canada Goose

(* The Applicant is the owner of the real property or the business tenant of the real property. Do not list the sign contractor, sign erector, sign company or advertising entity in the above space.)

This Order approves the following sign in accordance with Municipal Code of Chicago Section 13-20-680:

Address of Sign: 800 N Michigan Chicago, IL 60611

Zoning District: DX-12

DOB Sign Permit Application #: pending

Sign Details:

1. On-premise OR Off-premise
2. Static sign OR Dynamic-image display sign
3. Number of sign faces 1
4. Projecting over the public way Y (Yes or No) If yes, Public Way Use #: 1129135
5. Dimensions: Length 8 feet 0 inches Height 8 feet 0 inches
Total square feet in area: 64 feet 0 inches
6. Height above grade: 17 feet 11 inches
7. Elevation (side of building or lot where the sign will be erected): East
8. Name of Sign Contractor/Erector: H.M. Witt & Co. Signs

To be legal, such sign shall comply with all provisions of Title 17 of the Chicago Municipal Code ("Zoning Ordinance") and all other provisions of the Municipal Code governing the permitting, construction and maintenance and removal of signs and sign structures. Failure of the applicant and the applicant's successors to comply shall be grounds for invalidation or revocation of the sign permit.

Alderman

42
Ward



CANADA GOOSE

Job No. ADEL-SS
 800 NORTH MICHIGAN AVE
 CHICAGO, IL 60611

PROJECT MANAGER
 BILL UHL
 SPANIEL CO.
 DATE
 01/17/17

DAVID A LEVY & ASSOCIATES
 5-31-17

5/31 Record Set

REVISIONS
 02/06/17
 05/09/17
 05/24/17
 09/29/17

DATE	
PROJECT	

A1

- 1. 10" x 12" HIGH x 1/2" THICK ALUMINUM PANELS WITH PAINTED FINISH. FACES TO MATCH INTERIOR FINISHES. PERMITS PAINTED THIS COLOR GRAY #9. 2" THICK ALUMINUM PANELS. 0.063" ALUMINUM RETURNS AND 2" THICK FINISHED LEADY BACKERS. LETTERS TO BE STUD FLGCA. MOUNTED 1/2" FROM SIGN RETURN TO CONCEPT PANEL SURFACE. DIMMER CONTROLLED LED DRIVERS LOCATED INSIDE STORE. NOTE: ALL PANELS TO BE MADE WEATHER-PROOF AS THE MOUNTING BAND AREA IS A RAIN SCREEN PANEL. ILLUMINATION BY GLOBAL LUX NEW HIGH 3000K LED MODULES WITH LED DRIVERS LOCATED BEHIND SIGNS WITH ACCESS PROVIDED BY G.C. SIGN PERMIT AND INSTALLED BY CHOSEN LOCAL LICENSED SIGN CONTRACTOR.
- 2. 10" x 12" x 3/4" OVERALL 1/4" THICK METAL ELEMENT ILLUMINATED LOGO SIGN. BASE FACE MATERIAL TO BE 3/8" THICK CLEAR ANODIZED ALUMINUM. LEAVES CONTINUED. COMPRESS COMPRESS. 1/2" WHITE ACRYLIC STUD MOUNTED TO BASE. 2" CLEAR ACRYLIC PANELS OF ALL PAISED DETAILS. PAINTED COOL GRAY #9. EDGES TO BE ILLUMINATED ON ALL RAISED ELEMENTS AS SHOWN ON SHEET 1. 2" 0.063" ALUMINUM OVERLAY MATERIAL APPLIED TO BASE FACE. PAINTED TO MATCH BLACK OXIDE ALUMINUM MOUNTING STRUCTURE. ALL WETTED CONS. (K1) AND MECHANICALLY FASTENED TO PAIR SCREEN WALL AS SHOWN ON A2. REVERSE FINISH ILLUMINATION ON BACKSIDE OF LOGO DIMMER CONTROLLED LED DRIVERS LOCATED INSIDE STORE ABOVE SIGN WITH ACCESS PROVIDED BY G.C. LOGO SIGN PERMIT AND INSTALLED BY CHOSEN LOCAL LICENSED SIGN CONTRACTOR.

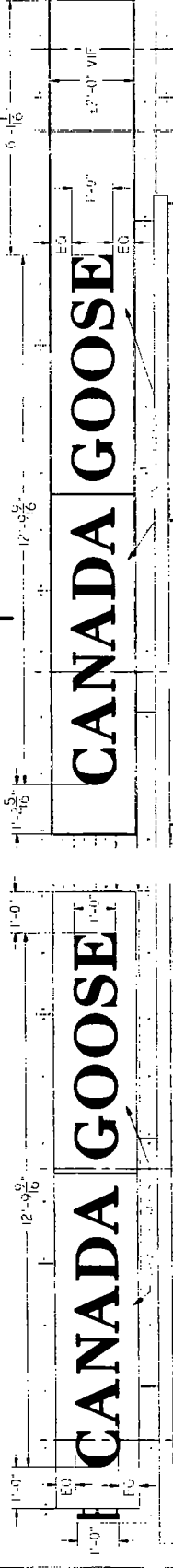
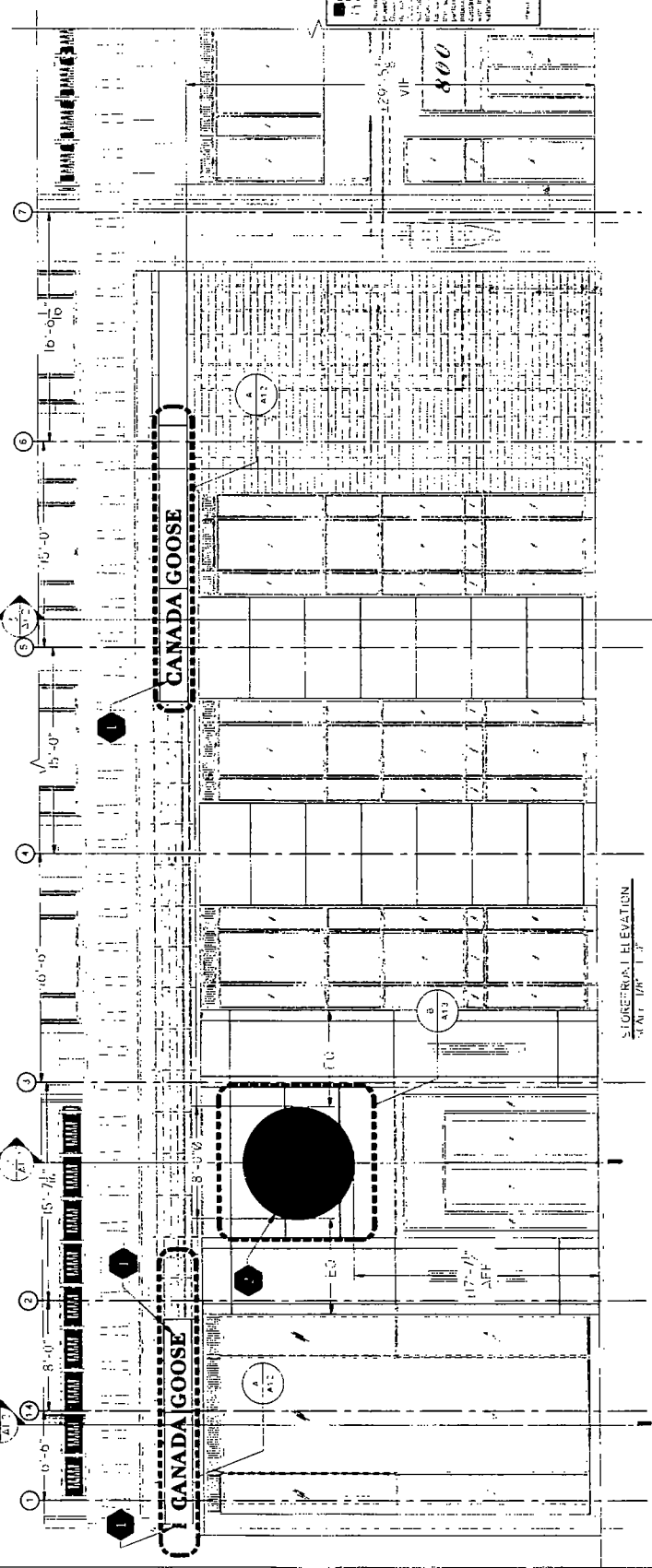

ENLARGED LETTERING ELEVATION
 SCALE: 1/4" = 1'-0"

1 STOREFRONT ELEVATION EAST
 SCALE AS SHOWN

NOTE: THIS SIGN IS INTENDED TO BE INSTALLED IN ACCORDANCE WITH THE REQUIREMENTS OF ARTICLE 503 OF THE NATIONAL ELECTRICAL CODE AND/OR OTHER APPLICABLE LOCAL CODES. THIS INCLUDES PROPER GROUNDING AND BONDING OF THE SIGN.

NOTE: ALL SIGNAGE REQUIRES A REDUCED CIRCUIT TO INCLUDE AND INCORPORATE THE FOLLOWING: 1. ALL SIGNAGE SHAPED RECAPITALS ARE UNACCEPTABLE.

JOB NAME



CANADA GOOSE

JOB NO.

ADDRESS
 800 BERTH, MICHIGAN AVE
 CHICAGO, IL 60611

PROJECT MANAGERS

BILL UHL

DRAWN BY
 MRS

DATE
 05.09.77

5/31 Record Set

REVISIONS

05.27.77	

SHADE _____
 DATE _____

A2

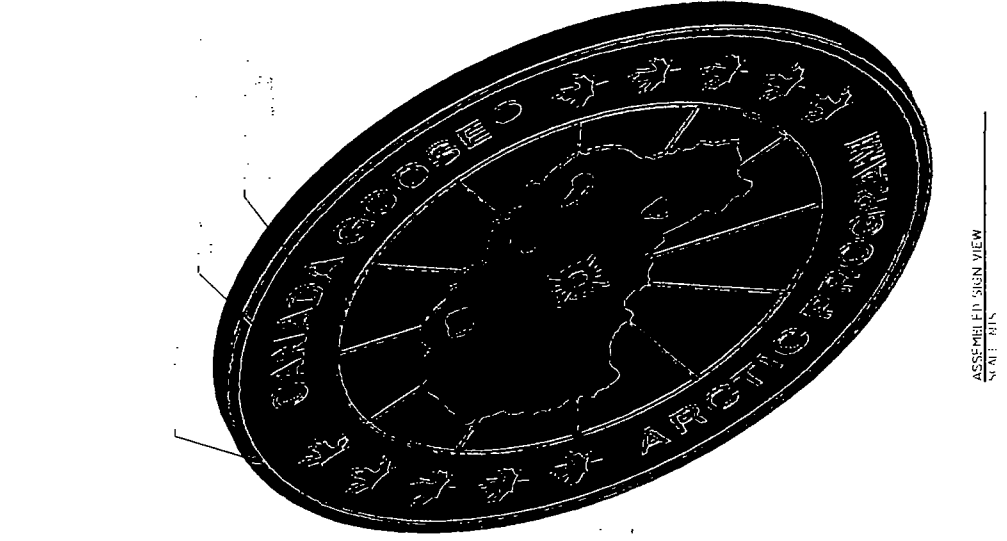

ASSEMBLED SIGN VIEW
 START HERE

1 8" RADIUS LOGO SIGN - EXPLODED VIEW
A2 SCALE AS SHOWN

1/2" THREADED ROD

1/2" WALL ALUM TUBE REAR SUPPORT

ALUMINUM BACKER

ALUMINUM INTERNAL BASE FACE SUPPORT

GLOBAL LOGO NEW MINI-SHEETED MODULES FOR INSTALLATION AND SEWING PAINT TO BLACK OXIDE TO MATCH INTERIOR FIXTURES.

0.063" ALUMINUM OVERCOAT, REMOVABLE SEGMENTS FOR INSTALLATION AND SEWING PAINT TO BLACK OXIDE TO MATCH INTERIOR FIXTURES.

0.390" ALUMINUM RETURN, PAINTED TO MATCH BLACK OXIDE INTERIOR FIXTURES.

1/2" CLEAR ACRYLIC BASE FACE, MECHANICALLY FASTENED TO ALUMINUM STRUCTURE AND PICKUP SUPPORTS

1/2" WHITE TRANSPARENT DETAIL FACES, PAINTED OPAQUE TO MATCH THE GLOBE FRAME. EDGES ARE TO BE ILLUMINATED. GLOBE LOGO MECHANICALLY FASTENED TO 1/2" CLEAR ACRYLIC BASE FACE.

NOTE: THIS SIGN IS INTENDED TO BE INSTALLED IN ACCORDANCE WITH THE REQUIREMENTS OF ARTICLE 604 OF THE NATIONAL ELECTRICAL CODE AND/OR OTHER APPLICABLE LOCAL CODES. THIS INCLUDES PROPER GROUNDING AND BONDING OF THE SIGN TO INFLUENCE AND INDEPENDENT HOT, NEUTRAL & GROUND. SHARED NEUTRALS ARE UNACCEPTABLE.

JOB NAME _____



CANADA GOOSE

JOB NO. _____

ADDRESS
 340 HORTON ROAD, AVE
 GLEN WAT. IL 60024

PROJECT MANAGER
 BILL UHL

CREATED BY
 JFC

DATE
 02/06/17

5/31 Record Set

REVISIONS

02/06/17	
02/06/17	

SHEET #	_____
TOTAL	_____

A1.3

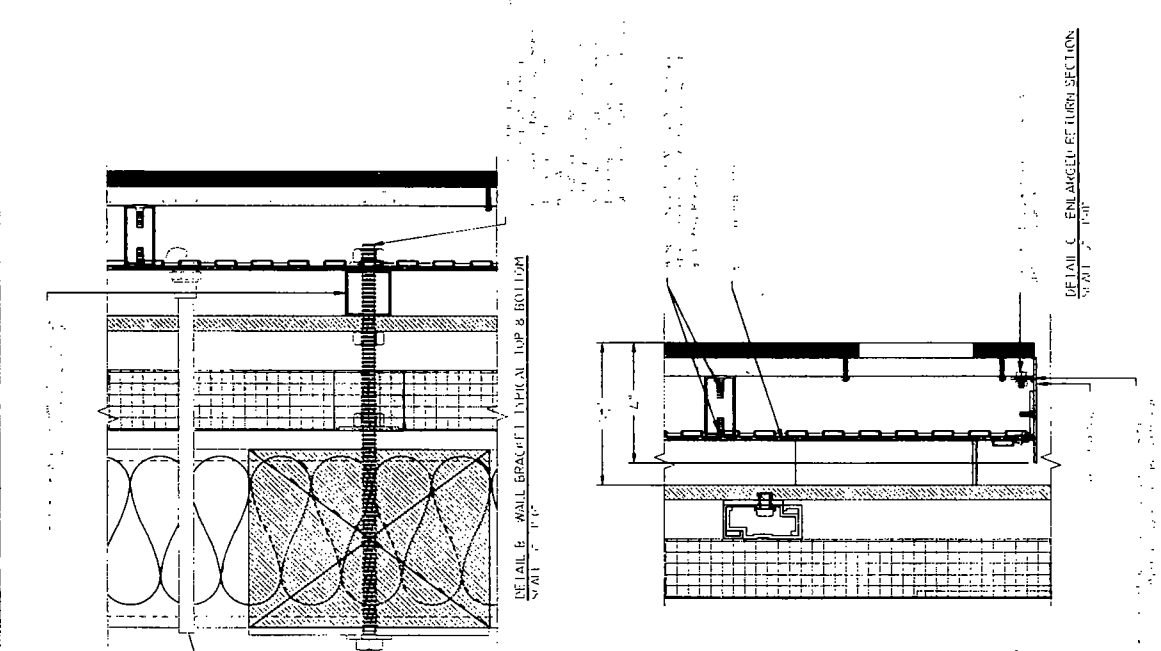

1 8' RADIUS SIGN - EDGE LIT - HALO LIT
A1.3 SCALE AS SHOWN

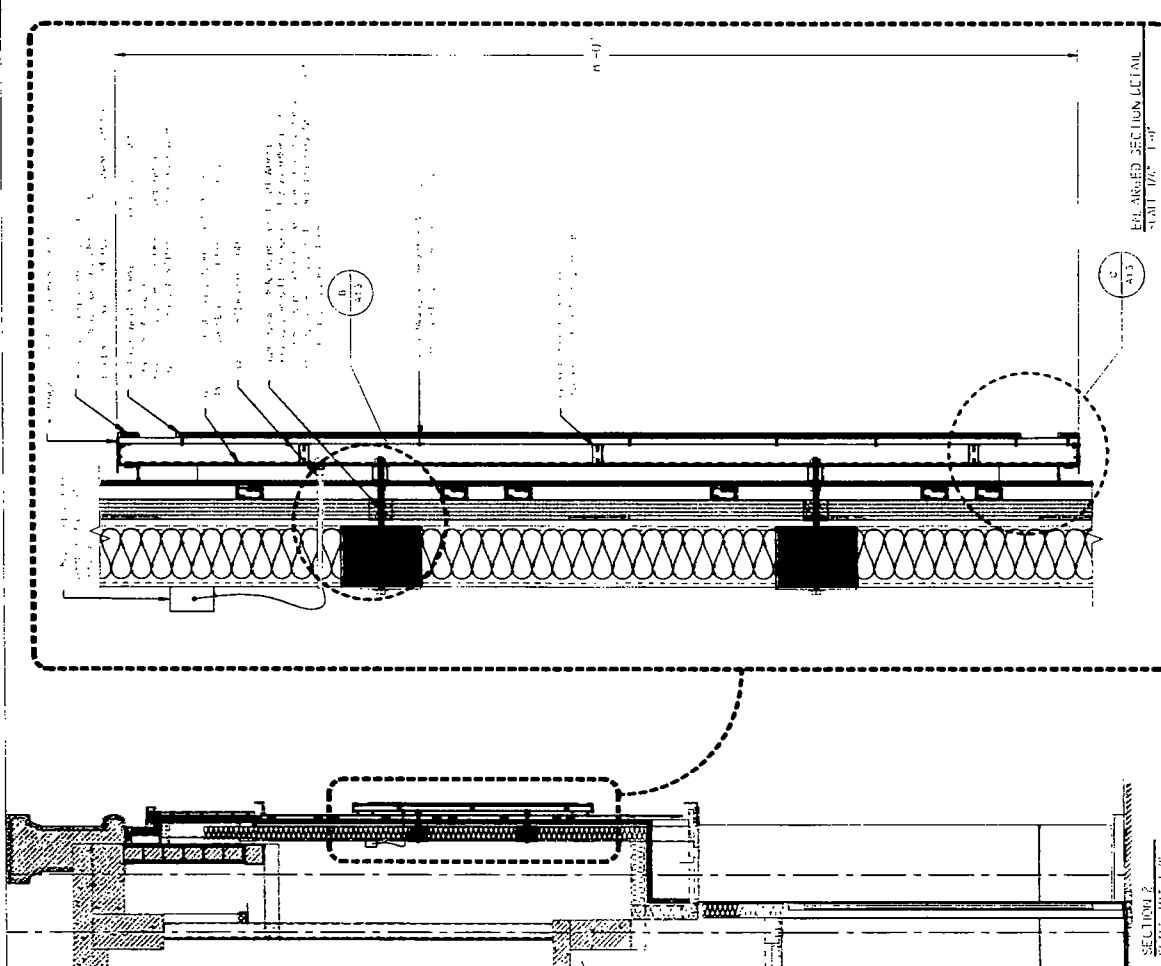

NOTE: THIS SIGN IS INTENDED TO BE INSTALLED IN ACCORDANCE WITH THE REQUIREMENTS OF ARTICLE 600 OF THE NATIONAL ELECTRICAL CODE AND/OR OTHER APPLICABLE LOCAL CODES. THIS INCLUDES PROPER GROUNDING AND BONDING OF THE SIGN.
 NOTE: ALL SIGNAGE REQUIRES A IDENTIFIED CIRCUIT TO INCLUDE A SUPPLEMENTARY NOT RELEVANT TO GROUNDING. SHIELDING NEUTRALS ARE UNACCEPTABLE.

EXTERIOR STORE FRONT

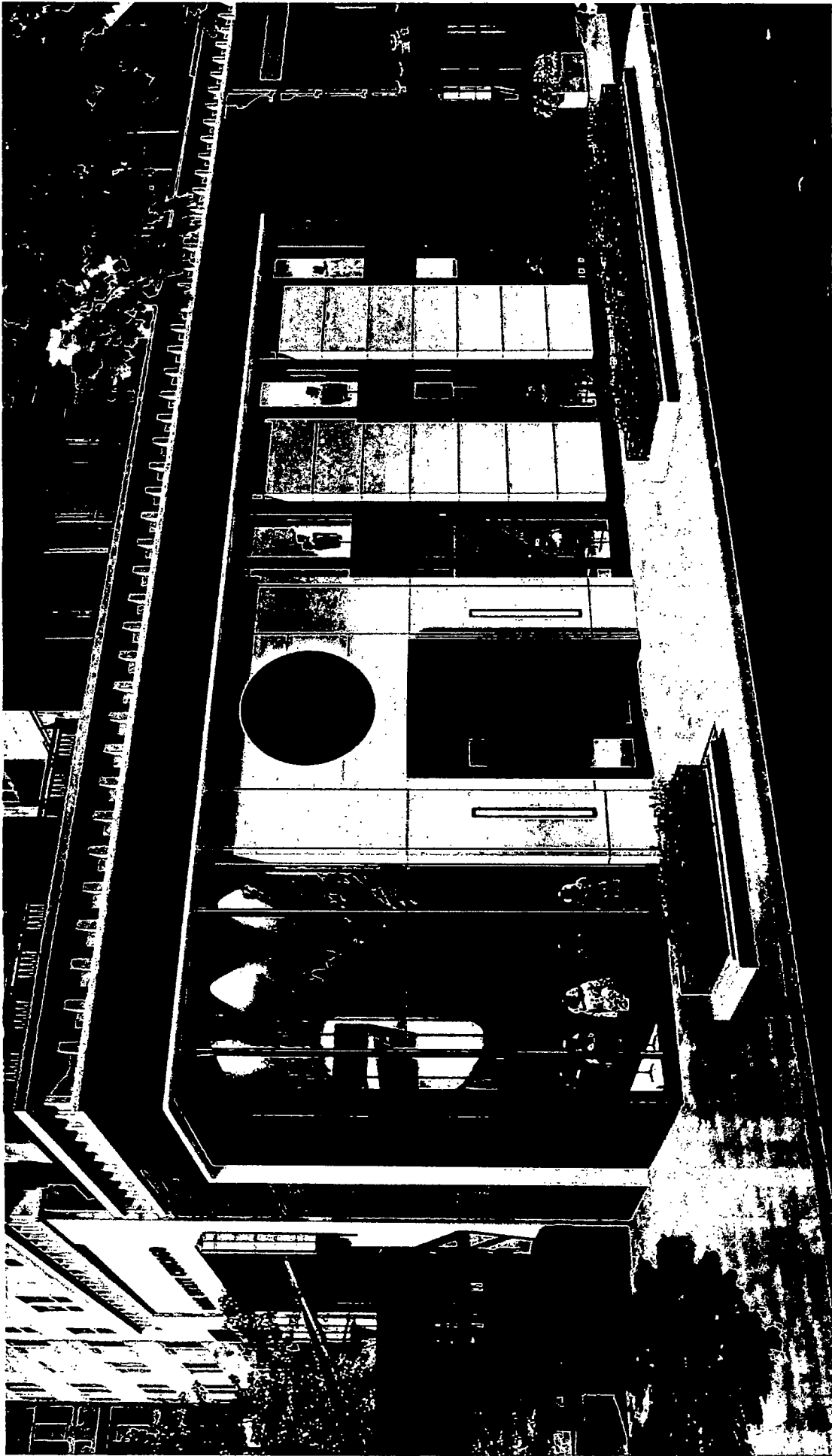

EXTERIOR STORE FRONT

Chicago
800 N Michigan Ave
Phase 2 - Design Development

CANADA GOOSE*

NIGHT RENDERING

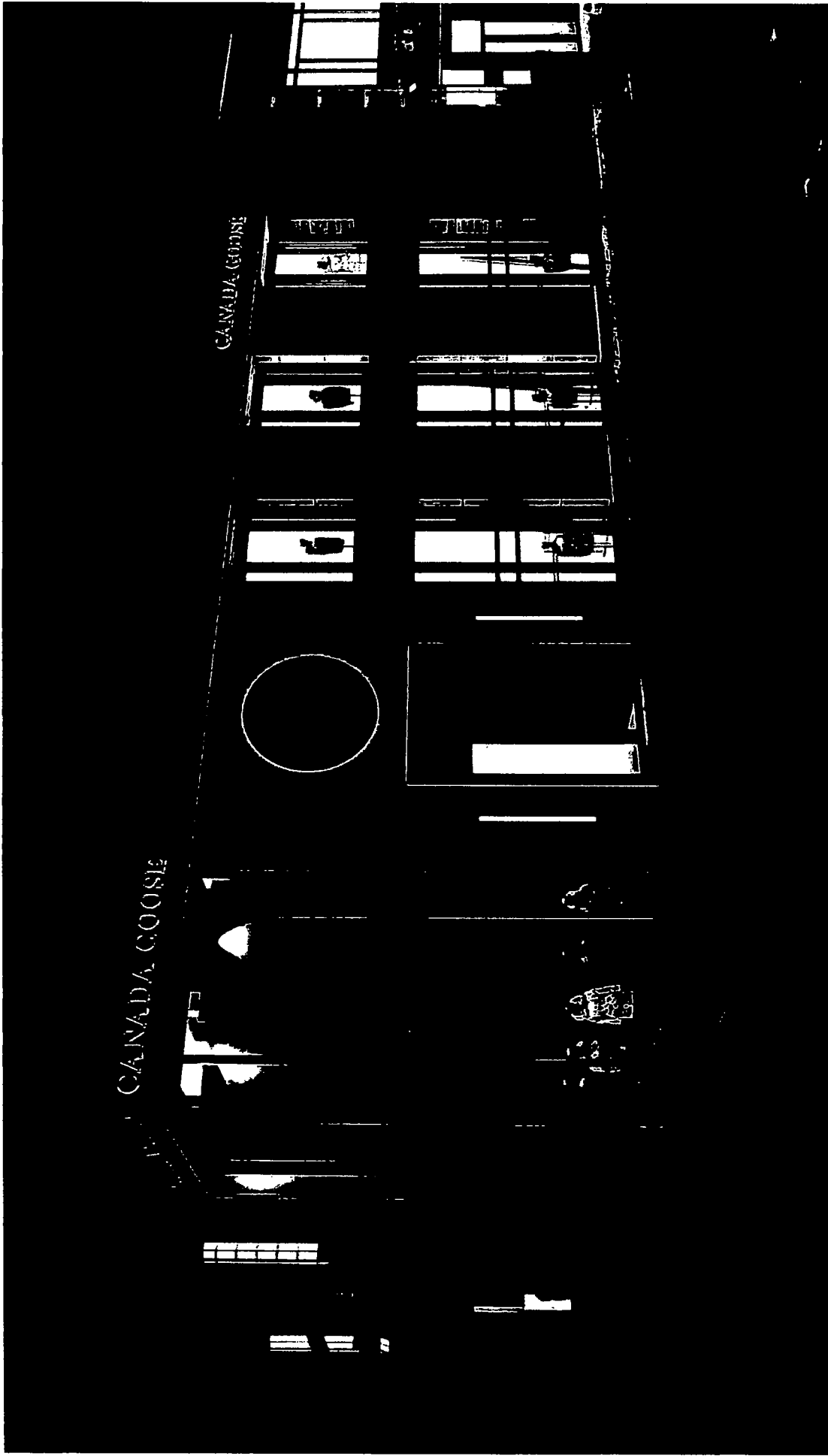

Chicago
 800 N Michigan Ave
 Phase 2 - Design Development

CANADA GOOSE*