



# City of Chicago



O2016-4805

Office of the City Clerk

## Document Tracking Sheet

<b>Meeting Date:</b>	6/22/2016
<b>Sponsor(s):</b>	Misc. Transmittal
<b>Type:</b>	Ordinance
<b>Title:</b>	Zoning Reclassification Map No. 5-I at 1811 N California Ave - App No. 18879T1
<b>Committee(s) Assignment:</b>	Committee on Zoning, Landmarks and Building Standards

#18879T1  
INTRO. DATE  
JUNE 22, 2016

ORDINANCE

*BE IT ORDAINED BY THE CITY COUNCIL OF THE CITY OF CHICAGO:*

*SECTION 1.* Title 17 of the Municipal Code of Chicago, the Chicago Zoning Ordinance, is hereby amended by changing all the B3-1 Community Shopping District symbols and indications as shown on Map No.5-I in the area bounded by

a line 111 feet north of and parallel to West Bloomingdale Avenue;  
the alley next east of and parallel to North California Avenue; a line  
73.5 feet north of and parallel to West Bloomingdale Avenue; and  
North California Avenue,

to those of a B2-3 Neighborhood Mixed-Use District and a corresponding uses district is hereby established in the area above described.

*SECTION 2.* This ordinance shall be in force and effect from and after its passage and due publication.

Common address of property: 1811 North California Avenue

MAY 19 11 30 AM '16

## TYPE 1 - ZONING NARRATIVE

The address of the parcel is 1811 N. California Avenue. The current zoning of the parcel is B-3-1 Community Shopping District. The zoning amendment is required to change the zoning of the parcel to B-2-3 Neighborhood Mixed Use District. The zoning change is needed to construct a three story, four dwelling unit residential building.

The lot size is 4,725 square feet (126 square feet x 37.50 square feet). The proposed minimum lot area per dwelling unit is 1,180 square feet. The proposed floor area is 5,748 square feet. The floor area ratio is 1.22. The front setback is 5 feet. The rear setback is 37.68 feet. The north sideyard setback is 4 feet 9 inches and the south sideyard setback is 4 feet 9 inches. There are four (4) parking spaces.

After rezoning, all the property will be used for residential use with four dwelling units, four parking spaces, and a building height of 45 feet.

**FINAL FOR PUBLICATION**

FLOOR PLAN  
 2ND FLOOR PLAN  
 3RD FLOOR SIMILAR

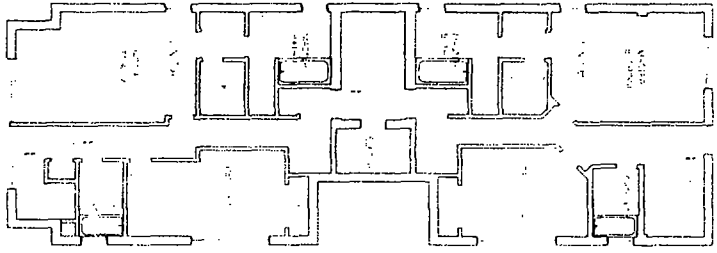
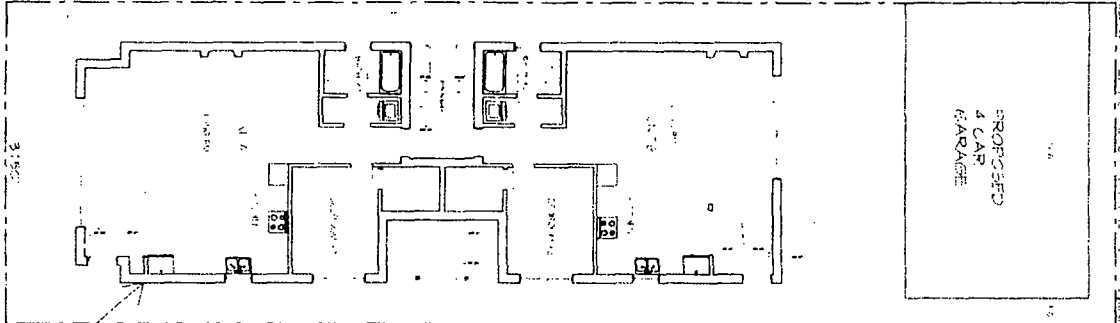
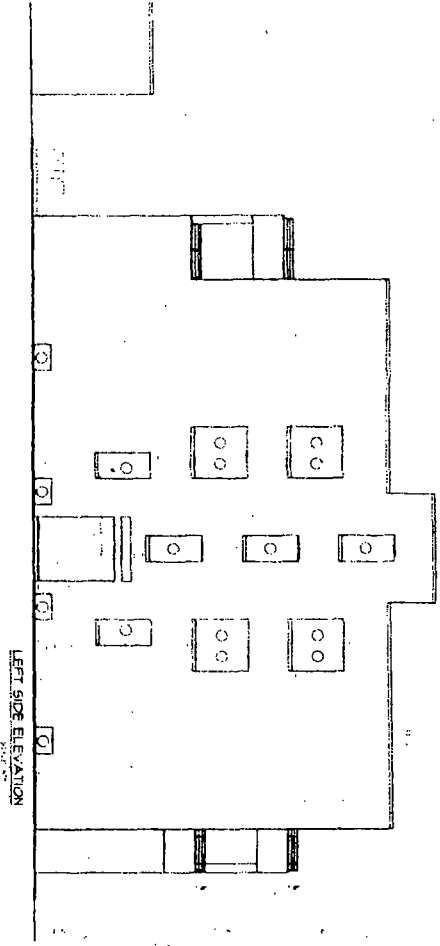
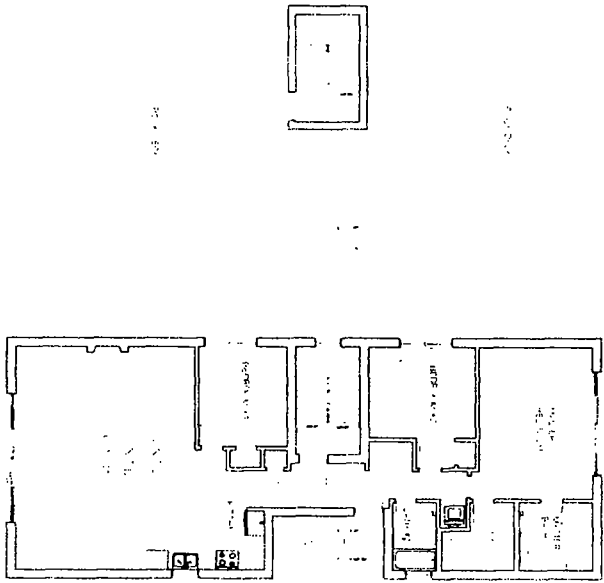

BASMENT PLAN  
 ARCHITECT  
 ENGINEER  
 1811 N. CALIFORNIA  
 CHICAGO, ILLINOIS

CALIFORNIA AVE  
 SITE PLAN 1ST FLOOR PLAN



1811 N. CALIFORNIA AVE  
 CHICAGO, ILLINOIS

ARCHITECT  
 ENGINEER  
 1811 N. CALIFORNIA AVE  
 CHICAGO, ILLINOIS

FINAL FOR SUBMISSION

