



City of Chicago



Or2023-140

Office of the City Clerk

Document Tracking Sheet

Meeting Date:	4/18/2023
Sponsor(s):	Napolitano (41)
Type:	Order
Title:	Issuance of permits for sign(s)/signboard(s) at 630 Cargo Rd
Committee(s) Assignment:	Committee on Zoning, Landmarks and Building Standards

CITY COUNCIL
COMMITTEE ON ZONING, LANDMARKS AND BUILDING STANDARDS

COUNCIL ORDER

RE: Approval of sign over 100 square feet in area or over 24 feet above grade

ORDERED, that the City Council hereby approves the following sign application submitted by:

Applicant*: United Cargo

(* The Applicant is the owner of the real property or the business tenant of the real property. Do not list the sign contractor, sign erector, sign company or advertising entity in the above space.)

This Order approves the following sign in accordance with Municipal Code of Chicago Section 13-20-680:

Address of Sign: 630 Cargo Road Chicago, IL 60666

Zoning District: PD 0

DOB Sign Permit Application #: 100999050

Sign Details:

1. On-premise OR Off-premise

2. Static sign OR Dynamic-image display sign

3. Number of sign faces: 1

4. Projecting over the public way No (Yes or No) If yes, Public Way Use #: _____

5. Dimensions: Length 24 feet 2 inches Height 5 feet 10 inches

Total square feet in area: 140.9 feet _____ inches

6. Height above grade: 25 feet _____ inches

7. Elevation (side of building or lot where the sign will be erected): South

8. Name of Sign Contractor/Erector: Chicago Sign Group LLC

To be legal, such sign shall comply with all provisions of Title 17 of the Chicago Municipal Code ("Zoning Ordinance") and all other provisions of the Municipal Code governing the permitting, construction and maintenance and removal of signs and sign structures. Failure of the applicant and the applicant's successors to comply shall be grounds for invalidation or revocation of the sign permit.

Alderman

41
Ward

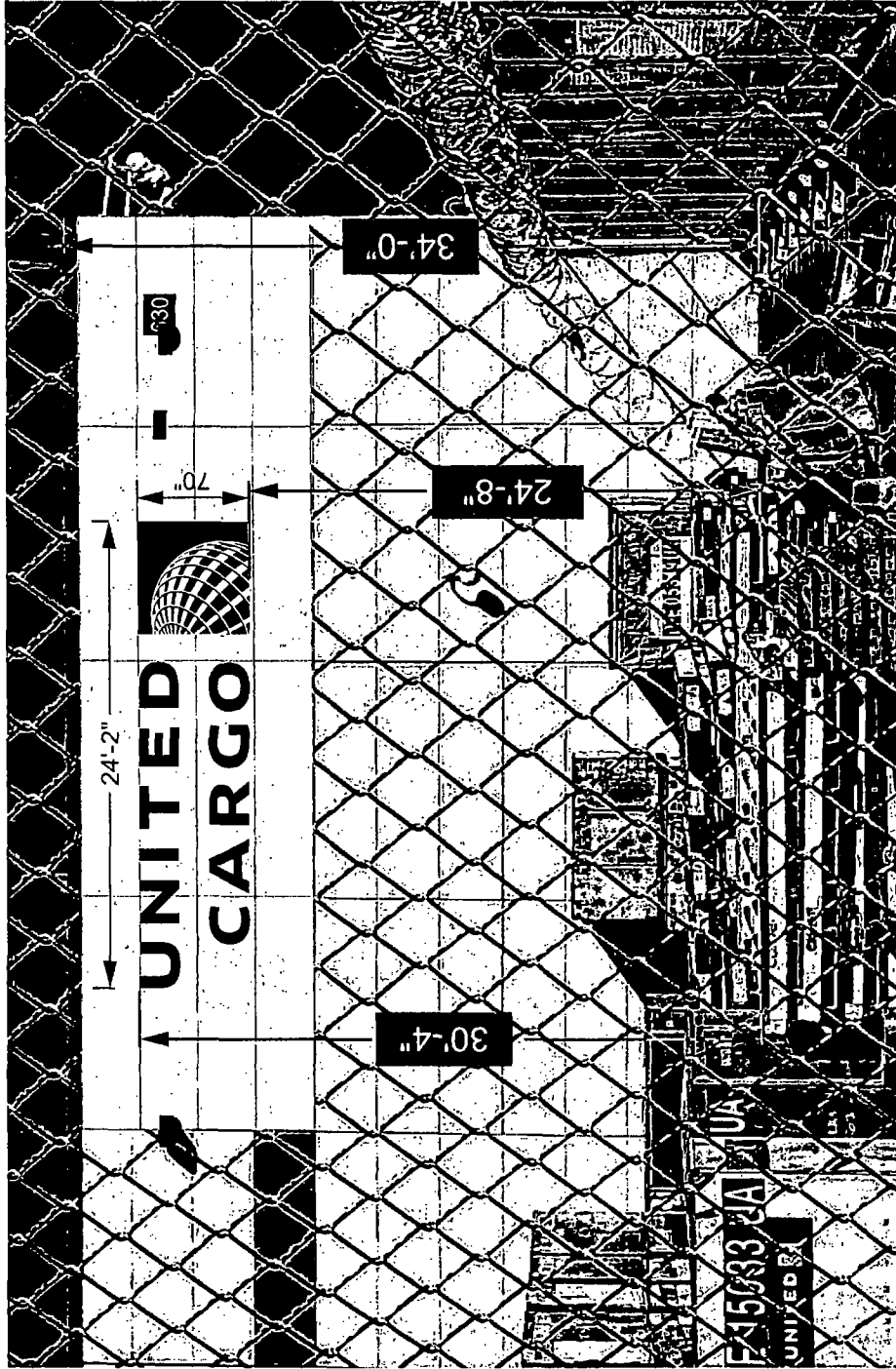

SOUTH ELEVATION

UNITED CARGO



140.9 SQ. FT.

SCALE: 1" = 112.16566

Chicago Sign Group, llc

305 Albert Drive
Vernon Hills, IL 60061
847.899.9021

www.ChicagoSignGroup.com
David@ChicagoSignGroup.com

Customer:

Jim Riordan
630 Cargo Rd
Chicago, IL 60666
773-601-3989
847-971-9947
james.riordan@united.com

Location:

Jim Riordan
630 Cargo Rd
Chicago, IL 60666
773-601-3989
847-971-9947
james.riordan@united.com

NEW

ILLUMINATED CHANNEL LETTER SIGN

LED ILLUMINATED 6500 WHITE
LETTERS MOUNTED TO RACEWAY
12V POWER SUPPLY
1/8IN WHITE ACRYLIC
ALUM RETURNS AND RACEWAY
W/ VINYL TO MATCH PMS 286 AND PMS COOL GRAY 2
CUSTOMER TO PROVIDE 20AMP 110V CIRCUIT

EXISTING SIGN
EAST ELEVATION
60.5 SQ FT

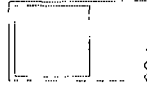
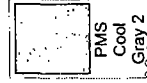

© Copyright 2014
by Chicago Sign
Group, llc

All designs presented
are the sole property
of Chicago Sign Group,
llc and may not be
reproduced in part
or in whole without
written permission.

Customer Approval

Landlord Approval

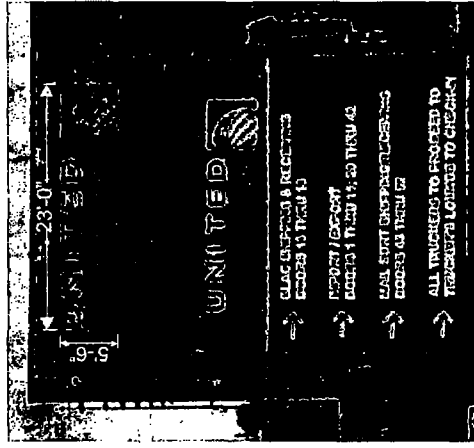

EXISTING PAINTED SIGN
EAST ELEVATION
126.5 SQ FT

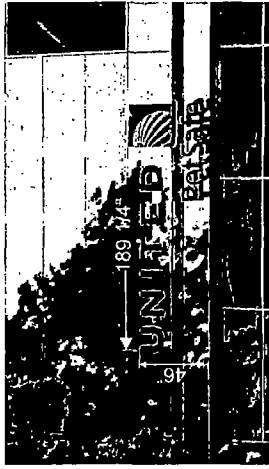

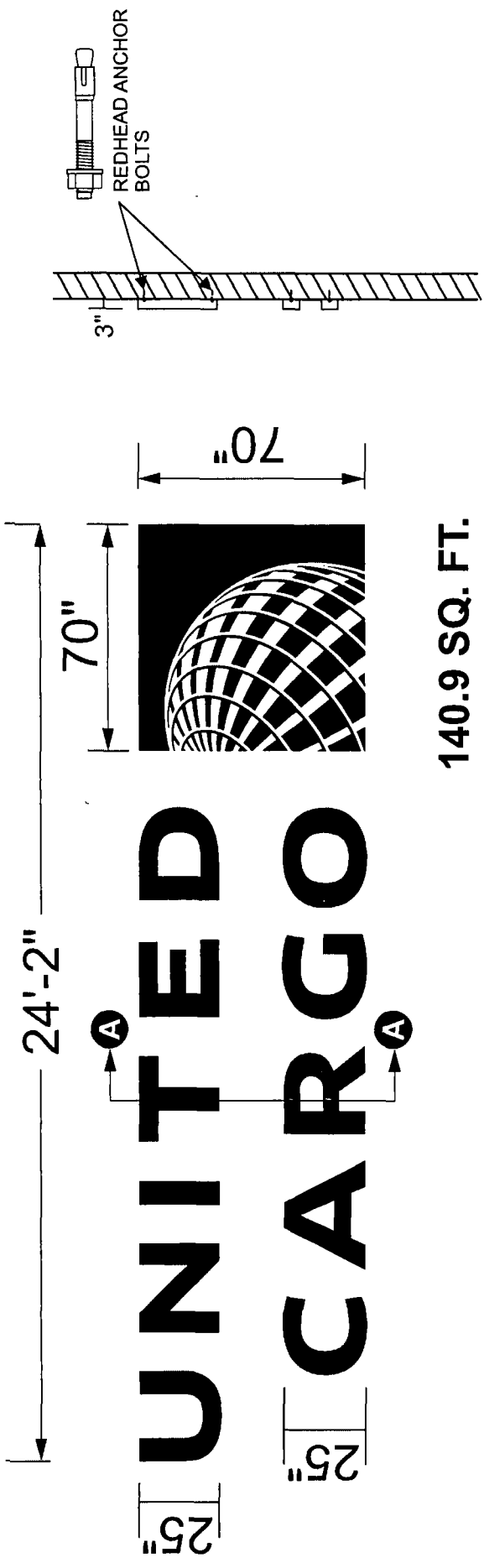

A

140.9 SQ. FT.

SCALE: 1/4" = 1'-0"

<p>Chicago Sign Group, llc 305 Albert Drive Vernon Hills, IL 60061 847.899.9021 www.ChicagoSignGroup.com David@ChicagoSignGroup.com</p>	<p>Customer: Jim Riordan 630 Cargo Rd Chicago, IL 60666 773-601-3989 847-971-9947 james.riordan@united.com</p>	<p>Location: Jim Riordan 630 Cargo Rd Chicago, IL 60666 773-601-3989 847-971-9947 james.riordan@united.com</p>	<p>_____ Customer Approval</p> <p>_____ Landlord Approval</p> <p>© Copyright 2014 by Chicago Sign Group, llc All designs presented are the sole property of Chicago Sign Group, llc and may not be reproduced in part or in whole without written permission.</p>
---	---	---	--

Zoning PD 0

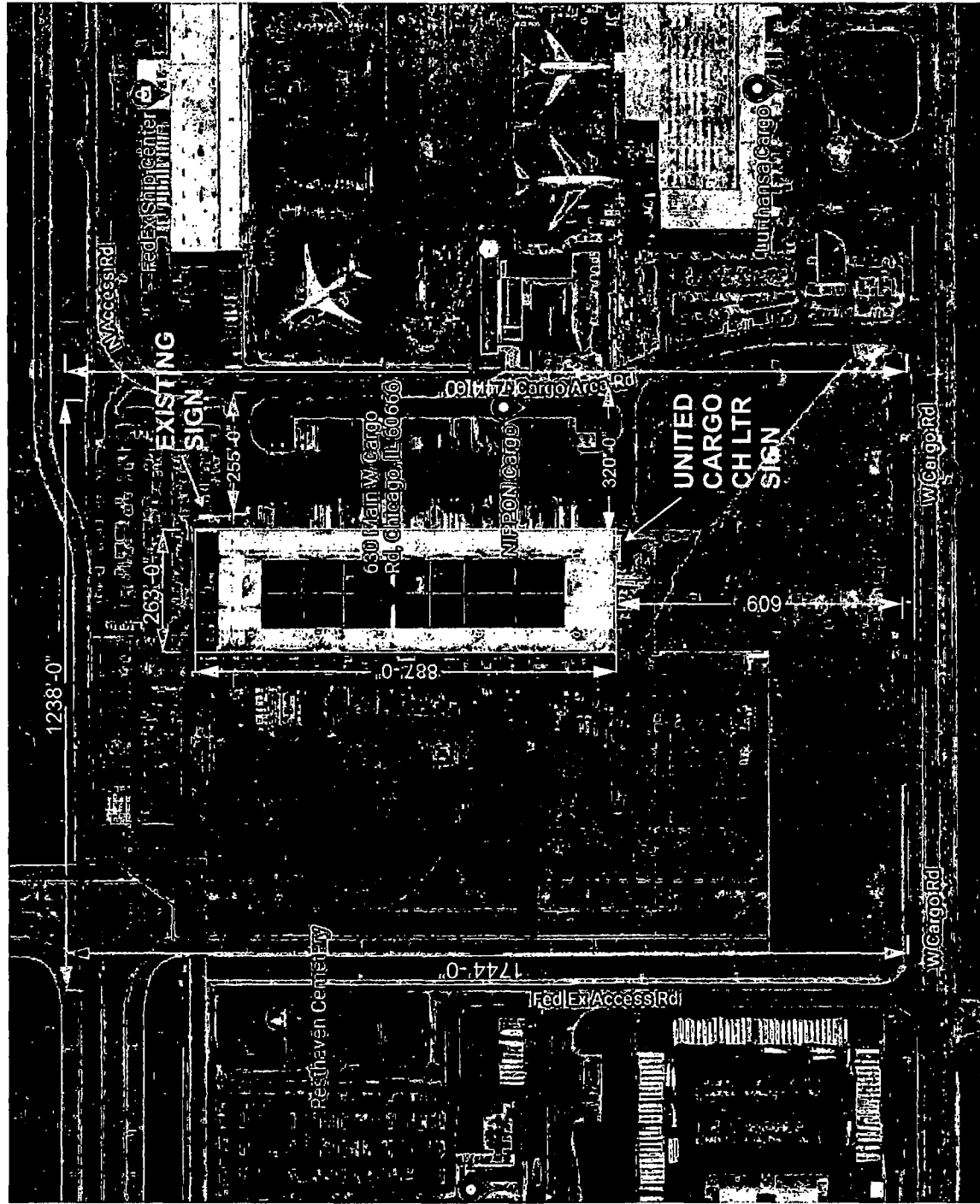

200 ft

Chicago Sign Group, llc
 305 Albert Drive
 Vernon Hills, IL 60061
 847.899.9021
 www.ChicagoSignGroup.com
 David@ChicagoSignGroup.com

Customer:
 Jim Riordan
 630 Cargo Rd
 Chicago, IL 60666
 773-601-3989
 847-971-9947
 james.riordan@united.com

Location:
 Jim Riordan
 630 Cargo Rd
 Chicago, IL 60666
 773-601-3989
 847-971-9947
 james.riordan@united.com

Customer Approval

Landlord Approval

© Copyright 2014
 by Chicago Sign
 Group, llc
 All designs presented
 are the sole property
 of Chicago Sign Group,
 llc and may not be
 reproduced in part
 or in whole without
 written permission.