



Office of the Chicago City
Clerk



Or2011-756

Office of the City Clerk

City Council Document Tracking Sheet

Meeting Date:	7/28/2011
Sponsor(s):	Colón, Rey (35)
Type:	Order
Title:	Issuance of permits for Sign(s)/Signboard(s) at 3302 W Belmont Ave
Committee(s) Assignment:	Committee on Zoning, Landmarks and Building Standards

COMMITTEE ON BUILDINGS

(Signs)

Ordered, that the Commissioner of Buildings is hereby directed to issue a sign permit to:

Shaw Electric Sign Company
356 Prairie Mist Dr
Round Lake IL 60073

for the erection of a sign/signboard over 24 feet in height and/or over 100 square feet (in area of one face) at:

3302 W. Belmont
Chicago, IL 60618

Dimensions: Length: 35'.10" Height: 5'.0"
Height above grade/roof to top of sign: 27'
Total Square Foot Area: 179 Sq Ft

Such sign(s) shall comply with all applicable provisions of Title 17 of the Chicago Zoning Ordinance and all other applicable provisions of the Municipal Code for the City of Chicago governing the construction and maintenance of outdoor signs, signboards, and structures.

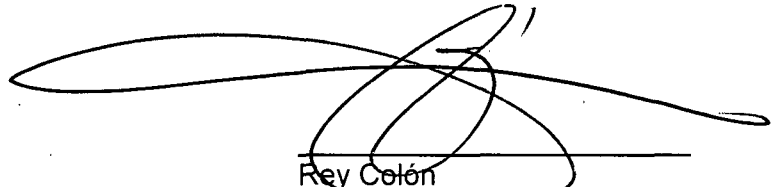

Rey Colón
Alderman, 35th Ward



CITY OF CHICAGO

DEPARTMENT OF BUILDINGS

Sign Permit Application

APPROVAL NUMBER	APPLICATION NUMBER 100398288	ANNUAL FEE	WORK CODE	DRAWINGS ATTACHED <input type="checkbox"/> YES <input type="checkbox"/> NO
-----------------	---------------------------------	------------	-----------	--

DATE OF APPLICATION	06/13/2011
ADDRESS OF SIGN	3302 W BELMONT AVE, 60618
BUILDING	ORIGINAL PERMIT NUMBER
TYPE OF PERMIT	NEW CONSTRUCTION (SIGN)
NAME OF APPLICANT/INSPECTOR	CARACCIOLO, LARRY
ADDRESS	585 BOND STREET LINCOLNSHIRE, IL 60069 (847)520-1255
SIGN MANUFACTURER	KIEFFER
ADDRESS WHERE SIGN CAN BE SEEN FROM DIRECTION	
TRUCKET NUMBER	0
INSPECTION CONTROL NUMBER	
TYPE OF SUPPORT FOR SIGN	BUILDING
SIGN BOARD SUPPORT MEMBERS	STEEL
ANNUAL FEE	
CONSTRUCTION FEE	200.00
1017B FEE	
TOTAL FEE	200.00
AMOUNT PAID	200.00
BALANCE DUE	

TYPE OF SIGN	FLAT OR BOX				
LENGTH	FT 35	IN 10	HEIGHT	FT 5	IN 0
AREA	SQ FT 179	WIDTH	LBS 400		
SIGN HEIGHT ABOVE GRADE/ROOF				FT 27	
SHAPE OF SIGN	REGULAR				
WHAT WILL BE SEEN	FIVE BELOW				
NO OF LAMPS	1		TOTAL WATTAGE 275		
TYPE OF LAMP	OTHER				
NO OF BALLAST/TRANSFORMERS	INPUT OF TRANSFORMERS				
CONTRACTOR WILL INSTALL	<input checked="" type="checkbox"/>		FEEDBACK <input checked="" type="checkbox"/> CUSTOMER LEADS		
TYPE OF SWITCH	KNIFE				
LOCATION OF SWITCH	LISTED FLUSH TOGGLE				
SIGN LOCATION	INSTALL ONE (1) 5'-0" X 35'-10" REMOTE LED CHANNEL LETTERS ON FRONT ELEVATION				

The undersigned certifies that the statements in this application are true and correct, and that all work done under the proposed permit will conform to the requirements of the Chicago Municipal Code.

REG. NO.	E76997
ELECT. CONTR.	SHAW ELECTRIC SIGN COMPANY
ADDRESS	356 PRAIRIE MIST DR ROUND LAKE, IL 60073
SUPERVISOR SIGNATURE	

REG. NO.	N92870
SIGNATURE	SHAW ELECTRIC
ADDRESS	356 PRAIRIE MIST DR ROUND LAKE, IL 60073
SIGNATURE	SIGNER

The permit called on this application will authorize only signs here applied for. If other signs are to be erected they must be covered by additional permits.

City of Chicago
Rahm Emanuel, Mayor



Department of Buildings
Michael Merchant, Commissioner

TYPE OF BUSINESS COMMERCIAL Office: RETAIL Name: FIVE BELOW LIC#: _____ Renewal Date: _____ Projects Over: <input checked="" type="checkbox"/> Private Property <input checked="" type="checkbox"/> Public Way Grant Permit#: _____ <input checked="" type="checkbox"/> Planned Development/Manufacturing PMD/PD#: PD171 Zoning District: OTHER Other: PD171	SIGN BOND REQUIRED? <input type="checkbox"/> YES COUNCIL ORDER REQUIRED <input checked="" type="checkbox"/> YES IS SPECIAL PERMISSION REQUIRED FROM CHIEF ELECTRICAL <input type="checkbox"/> YES IF YES, ATTACH LETTER OF REQUEST TIME STAMP: _____
TYPE OF SIGN: <input type="checkbox"/> ADVERTISING <input checked="" type="checkbox"/> ILLUMINATE <input type="checkbox"/> MOVEABLE <input checked="" type="checkbox"/> BUSINESS <input type="checkbox"/> FLASHING	TOTAL STREET FRONTAGE OF LOT (IN FEET) 1,885' TOTAL AREA OF NEW SIGN (SQ. FT.) 179 TOTAL AREA OF ALL SIGNS ON LOT (SQ. FT.) 179 HEIGHT OF SIGN ABOVE GRADE (TO TOP) 32ft. 0in. DISTANCE OF CURB LINE OUTER EDGE (ft) 600 DISTANCE OF STRUCTURE INNER EDGE (ft) 600
DISTANCE FROM (ft): A. PUBLIC PARK (OVER 10 ACRES) _____ B. EXPRESSWAY (IF LESS THAN 1,000 FT.) _____ C. RESIDENCE DISTRICT (ADVERTISING SIGNS ONLY) _____ IF REPLACEMENT SIGN OR CHANGE OF FACE, WHAT DOES THE EXISTING SIGN READ? Original Payee: _____ Landmark Hldd: <input type="checkbox"/> Status: _____	SIGN CLERK: _____ APPROVED FOR PERMIT: _____ REMARKS: _____
ZONING (OFFICE USE ONLY)	

CITY OF CHICAGO
DEPARTMENT OF ZONING AND LAND USE PLANNING
SIGN SITE PLAN
(ALL INFORMATION MUST BE COMPLETED AND LEGIBLE)

Site Address: 3302 W. Belmont Ave. 1 of 2 applications

Sign Company: Kieffer & Co. Rep. Name: Larry Caracciolo

Phone (847-520-1255) - EXT (Below: Building, streets and location of sign on lot or structure)
 North

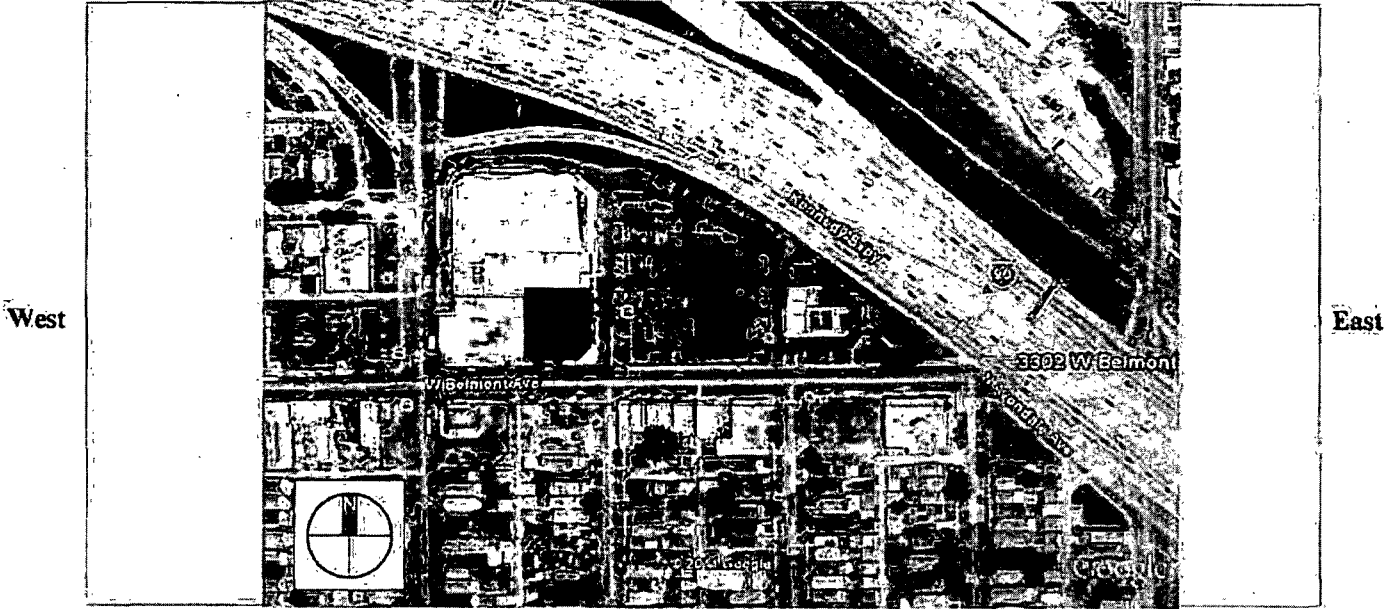

South

SIGN USE:

Bus. ID (On-premise) Business Lice. #

Advertising (Off-premise)

PERMIT TYPE:

New Construction
 Change of Face
 Previous Permit #

TYPE OF SIGN:

Flat Wall
 Freestanding
 Awning
 Marquee
 High Rise Building
 Projecting Private
 Projecting Public Way
 Public Way Use - Permit #

SIGN CHARACTERISTICS:

Non- Illuminated
 Illuminated
 Changing Image
 Video Display
 Flashing

DISTANCE FROM:

Curb Line: 600'
 Expressway, Toll Roads
 or Major Route
 (n/a if over 1000 ft)
 Park (over 10 acres)
 Residential Zone
 Existing Off-premise on
 same side of street:

TOTAL SQUARE FOOTAGE:

Square footage of this proposed sign 179
 Gross area of all proposed signs 179
 Area of all existing signs
 (not including proposed) on Zoning Lot

Signature: _____

Date: _____

CITY OF CHICAGO
DEPARTMENT OF BUILDINGS
Aldermanic Acknowledgment Letter

TO: Department of Buildings
121 North LaSalle Street, Room 900
Chicago, IL 60602

DATE: 6-24, 2011

I am aware of the application for a building permit at the following address. I have no objection to its issuance.

Address: 3302 W. Belmont Avenue

Date of Application: 6/13/11

Type of Permit: SIGN PERMIT # 100398288/100398296

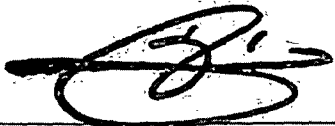
Signed: 

Ward: 35

Rey Colon
(Alderman's full name, printed or typed)

Telephone: (773) 365-3535

Send this



**CITY OF CHICAGO
DEPARTMENT OF ZONING AND LAND USE PLANNING
SIGN SITE PLAN
(ALL INFORMATION MUST BE COMPLETED AND LEGIBLE)**

Site Address: 3302 W. Belmont Ave. 2 of 2 applications

Sign Company: Kieffer & Co. Rep Name: Larry Caracciolo

Phone: (847-520-1255) - EXT (Below: Building, streets and location of sign on lot or structure)
North

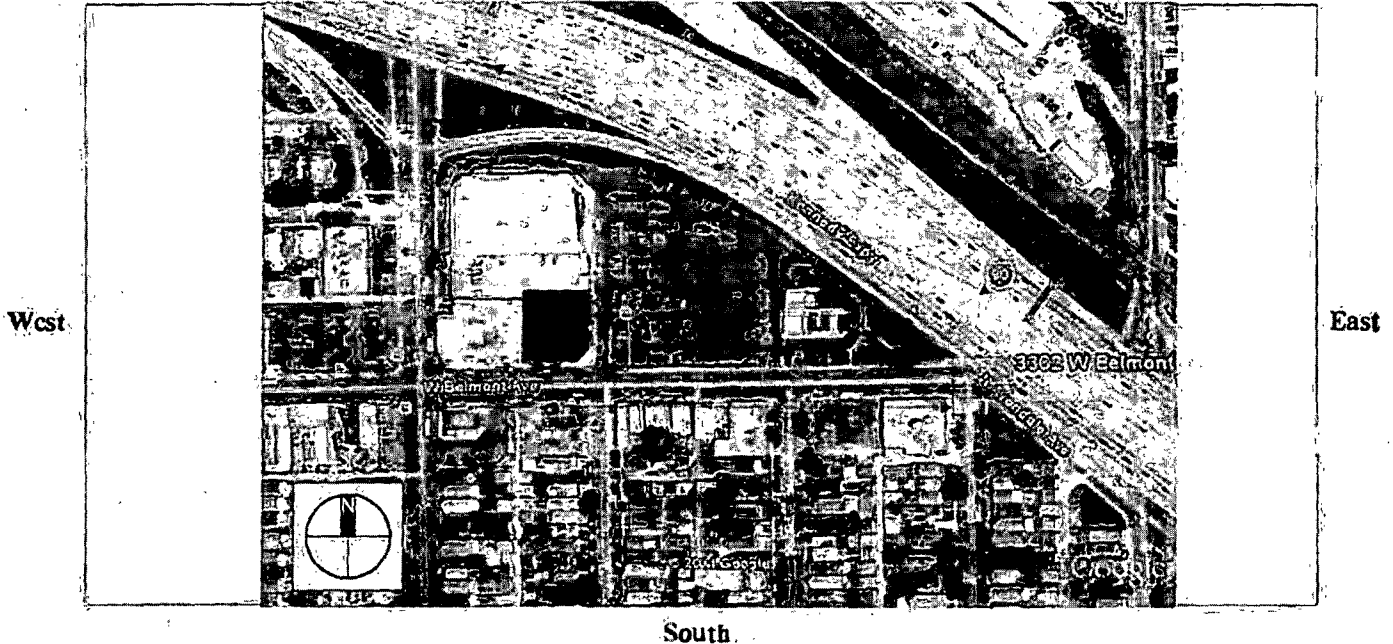

South

SIGN USE:

Bus. ID (On-premise)

Business Lice. # _____

Advertising (Off-premise)

PERMIT TYPE:

New Constinction

Change of Face _____

Previous Permit #

TYPE OF SIGN:

Flar Wall

Freestanding

Awning

Marquee

High-Rise Bniding

Projecting Private

Projecting Public Way

Public Way Use -Permit # _____

SIGN CHARACTERISTICS:

Non-Illuminated

Illuminated

Changing Image

Video Display

Flashing

DISTANCE FROM:

Curb Line: 20'

Expressway, Toll Roads
or Major Route _____

(n/a if over 1000 ft) _____

Park (over 10 acres) _____

Residential Zone _____

Existing Off-premise on
same side of street: _____

TOTAL SQUARE FOOTAGE:

Square footage of this proposed sign 191

Gross area of all proposed signs 191

Area of all existing signs _____

(not including proposed) on Zoning Lot _____

Signature: *Charles [unclear]*

Date: 0-13-2011

FIVE BELOW

60" Internally Illuminated Channel Letters
Remote

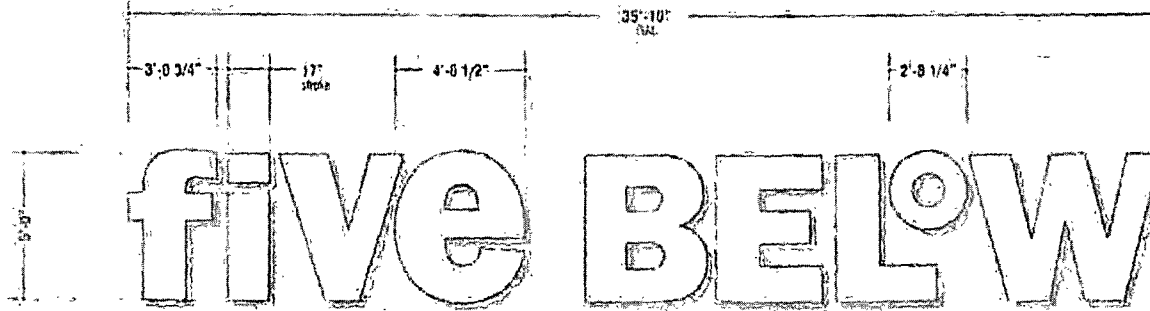

Letter Set Layout

Scale: 1/4" = 1'-0"
Square Feet: 179.17

GENERAL SPECIFICATIONS

Internally Illuminated Letter Set to be flush-mounted

COLOR SPECIFICATIONS

Match/Point Specifications:

- (P1) Painted Brushed Aluminum (Leads to Remote)
- (P2) White Acrylic Face

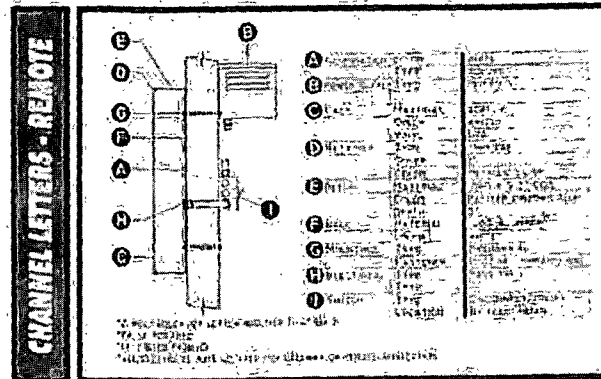

VARIOUS

Kieffer & CO., INC.

500 East Second Street, Rockton, IL 60089
 Phone: (815) 820-2255 Fax: (815) 820-1843
 www.kiefferinc.com

CUSTOMER: FIVE BELOW
 LOCATION: VARIOUS
 FALLS: AC
 REGION: J11
 DATE: 05/08/11

UL LISTED
 COMPANION FILED

PRODUCTION PROCESSING
 Kit Date #
 Kit #
 Kit #
 Kit #
 Kit #

DETAILS: DATE:
 REVISIONS:
 1
 2
 3
 4
 5
 6
 7
 8
 9
 10

B61022G

FIVE BELOW

Site Identification
Side Elevation

Sign B	Sign: 40' Five Below
Sign Type:	Individual Channel Letters
Illumination:	Internally Illuminated LED
Signage Footage:	114.66 square feet

Sign C	Sign: 22' hot stuff tagline
Sign Type:	Wall Sign w/ribbed aluminum face
Illumination:	Internally Illuminated
Signage Footage:	30.33 square feet



Existing

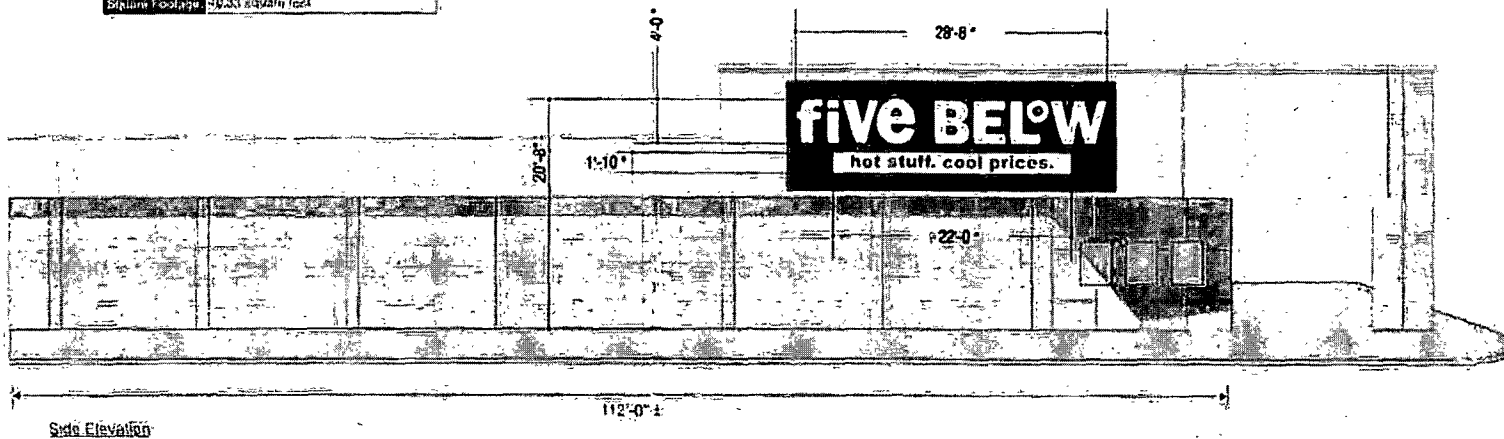

Side Elevation

EXTERIOR FACIAD WORK TO BE COMPLETED BY TENANT IF SIGN FALLS ABOVE THE ROOF LINE. THE TENANT IS RESPONSIBLE FOR PROVIDING POWER TO THE SIGN.

CRANKS AND FOR LEASE PURPOSES ONLY. ALL DIMENSIONS TO BE FIELD VERIFIED PRIOR TO FABRICATION.

Facade To Be Painted SW #8850 Blue by Tenant.

Storefront to be determined per the Five Below plans.

Allowable Square Footage this Elevation: 112'-0" x 3' = 336 square feet
Actual Square Footage this Elevation: 154.99 square feet

CHANNEL LETTER SET w/ Tagline Cabinet - REMOTE
Reference Drawing #B61039C for Decoration and Specifications

Scale: 3/32" = 1'-0"

Kennedy Plaza, Chicago, IL

Kieffer & Co., Inc.

FOR A COMPLETE LIST OF PRODUCTS VISIT US AT WWW.KIEFFER.COM
WE ARE A DIVISION OF THE KIEFFER GROUP, A DIVISION OF THE KIEFFER GROUP
A DIVISION OF THE KIEFFER GROUP, A DIVISION OF THE KIEFFER GROUP

2011 KIEFFER & CO., INC.
580 Grand Street - Chicago, IL 60660
PHONE: (847) 520-1255 FAX: (847) 520-1949
www.kieffer.com

CUSTOMER: **FIVE BELOW**
LOCATION: Kennedy Plaza, Chicago, IL
CARTSMAN: LC
DESIGNER: MAN
DATE: 05/13/11

UL US LISTED
UL Artwork
UL Design
UL Survey
All items checked to Order Code

COMPANION FILES

PRODUCTION PROGRESS

1	2	3	4	5	6	7	8	9	10	11	12	13	14	15	16	17	18	19	20	21	22	23	24	25	26	27	28	29	30	31	32	33	34	35	36	37	38	39	40	41	42	43	44	45	46	47	48	49	50	51	52	53	54	55	56	57	58	59	60	61	62	63	64	65	66	67	68	69	70	71	72	73	74	75	76	77	78	79	80	81	82	83	84	85	86	87	88	89	90	91	92	93	94	95	96	97	98	99	100
---	---	---	---	---	---	---	---	---	----	----	----	----	----	----	----	----	----	----	----	----	----	----	----	----	----	----	----	----	----	----	----	----	----	----	----	----	----	----	----	----	----	----	----	----	----	----	----	----	----	----	----	----	----	----	----	----	----	----	----	----	----	----	----	----	----	----	----	----	----	----	----	----	----	----	----	----	----	----	----	----	----	----	----	----	----	----	----	----	----	----	----	----	----	----	----	----	----	----	-----

INITIALS DATE

1	2	3	4	5	6	7	8	9	10	11	12	13	14	15	16	17	18	19	20	21	22	23	24	25	26	27	28	29	30	31	32	33	34	35	36	37	38	39	40	41	42	43	44	45	46	47	48	49	50	51	52	53	54	55	56	57	58	59	60	61	62	63	64	65	66	67	68	69	70	71	72	73	74	75	76	77	78	79	80	81	82	83	84	85	86	87	88	89	90	91	92	93	94	95	96	97	98	99	100
---	---	---	---	---	---	---	---	---	----	----	----	----	----	----	----	----	----	----	----	----	----	----	----	----	----	----	----	----	----	----	----	----	----	----	----	----	----	----	----	----	----	----	----	----	----	----	----	----	----	----	----	----	----	----	----	----	----	----	----	----	----	----	----	----	----	----	----	----	----	----	----	----	----	----	----	----	----	----	----	----	----	----	----	----	----	----	----	----	----	----	----	----	----	----	----	----	----	----	-----

B61039B

FIVE BELOW

48" Internally Illuminated Channel Letters w/ Tagline Remote

Kieffer & CO., INC.

100 East Roosevelt - Ustickville, IL 60068
 PHONE: (847) 520-1550 FAX: (847) 520-1543
 www.kiefferlights.com

CUSTOMER: FIVE BELOW
LOCATION: Kennedy Plaza, Chicago, IL
SALESMAN: J.C.
DESIGNER: M.A.K.
DATE: 05/12/11

Artwork
 Design
 Survey
 All items subject to prior approval

UL LISTED
 COMPANION FILE

PRODUCTION PROGRESS
 Initial: _____
 Job # _____
 -001 _____
 -002 _____
 -003 _____
 -004 _____

REVISION: In Review, Change Letters
 INITIALS: _____
 DATE: 5/23/11

B61039C

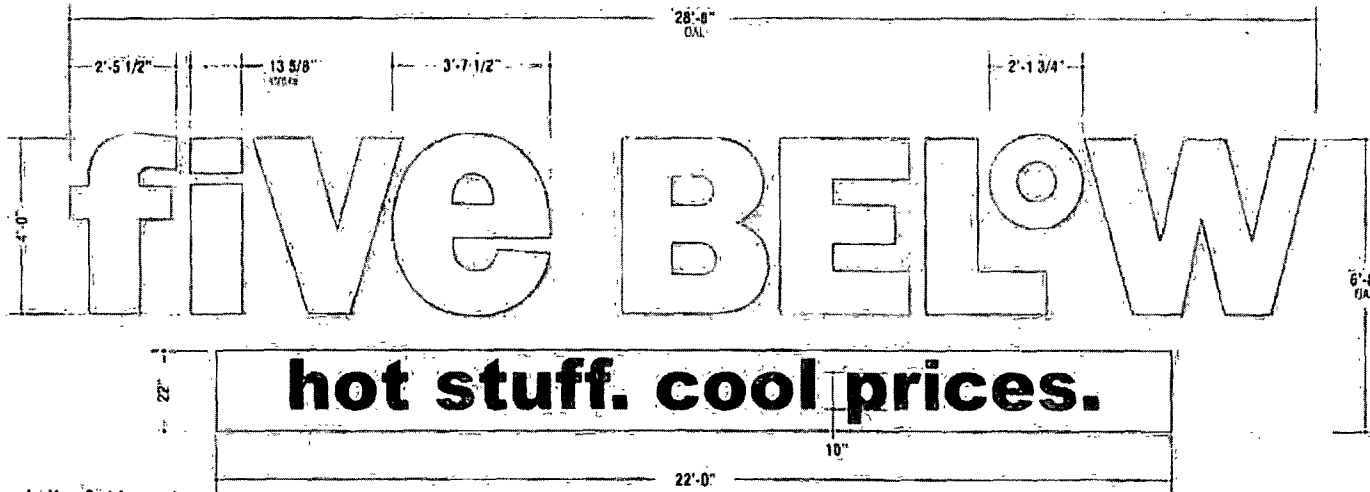

Letter Set Layout

Scale: 3/8" = 1'-0"

Actual Sign Size: 154.00

GENERAL SPECIFICATIONS:

Internally Illuminated Letter Set w/ Reused Aluminum Tag Line Box Sign, Aluminum Box Sign to be manufactured using brake formed .100 aluminum with routed copy for a shoe box fit over .080 brake formed back panel with 2" brake formed flanges. Final cabinet depth to be 8". Face to be jointed aluminum and backed with White Acrylic panel. Cabinet and face to have painted finish. SEE PAINT SPECIFICATIONS. Acrylic panel to be decorated on first surface with flat cut vinyl. SEE VINYL SPECIFICATIONS. Internal illumination provided by 110CW fluorescent lamps.

Electrical:
 (2) FOOT 12/CW/110 Fluorescent Lamps
 (1) E-10-13-424 ballast
 1.5 amps (1) 20 amp/120 Volt circuit req'd

COLOR SPECIFICATIONS

Vinyl Specifications

#3630-167 Bright Blue
 Tagline Copy

Paint Specifications

Painted Brushed Aluminum
 Letterface Ribbons

White
 Tagline Cabinet

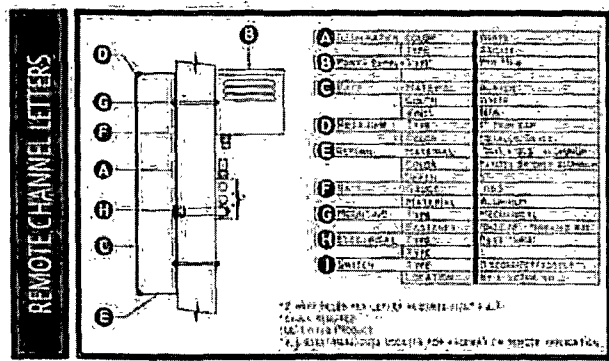

Kennedy Plaza, Chicago, IL

FIVE BELOW

illumination Details:

RAPID START LAMPS
(High Output (4000A) Standard Rapid Start Lamp)

Item No.	Qty	Description	Unit	Notes
1	1	4000A Standard Rapid Start Lamp	EA	
2	1	4000A Standard Rapid Start Lamp	EA	
3	1	4000A Standard Rapid Start Lamp	EA	
4	1	4000A Standard Rapid Start Lamp	EA	
5	1	4000A Standard Rapid Start Lamp	EA	
6	1	4000A Standard Rapid Start Lamp	EA	
7	1	4000A Standard Rapid Start Lamp	EA	
8	1	4000A Standard Rapid Start Lamp	EA	
9	1	4000A Standard Rapid Start Lamp	EA	
10	1	4000A Standard Rapid Start Lamp	EA	
11	1	4000A Standard Rapid Start Lamp	EA	
12	1	4000A Standard Rapid Start Lamp	EA	
13	1	4000A Standard Rapid Start Lamp	EA	
14	1	4000A Standard Rapid Start Lamp	EA	
15	1	4000A Standard Rapid Start Lamp	EA	
16	1	4000A Standard Rapid Start Lamp	EA	
17	1	4000A Standard Rapid Start Lamp	EA	
18	1	4000A Standard Rapid Start Lamp	EA	
19	1	4000A Standard Rapid Start Lamp	EA	
20	1	4000A Standard Rapid Start Lamp	EA	
21	1	4000A Standard Rapid Start Lamp	EA	
22	1	4000A Standard Rapid Start Lamp	EA	
23	1	4000A Standard Rapid Start Lamp	EA	
24	1	4000A Standard Rapid Start Lamp	EA	
25	1	4000A Standard Rapid Start Lamp	EA	
26	1	4000A Standard Rapid Start Lamp	EA	
27	1	4000A Standard Rapid Start Lamp	EA	
28	1	4000A Standard Rapid Start Lamp	EA	
29	1	4000A Standard Rapid Start Lamp	EA	
30	1	4000A Standard Rapid Start Lamp	EA	
31	1	4000A Standard Rapid Start Lamp	EA	
32	1	4000A Standard Rapid Start Lamp	EA	
33	1	4000A Standard Rapid Start Lamp	EA	
34	1	4000A Standard Rapid Start Lamp	EA	
35	1	4000A Standard Rapid Start Lamp	EA	
36	1	4000A Standard Rapid Start Lamp	EA	
37	1	4000A Standard Rapid Start Lamp	EA	
38	1	4000A Standard Rapid Start Lamp	EA	
39	1	4000A Standard Rapid Start Lamp	EA	
40	1	4000A Standard Rapid Start Lamp	EA	
41	1	4000A Standard Rapid Start Lamp	EA	
42	1	4000A Standard Rapid Start Lamp	EA	
43	1	4000A Standard Rapid Start Lamp	EA	
44	1	4000A Standard Rapid Start Lamp	EA	
45	1	4000A Standard Rapid Start Lamp	EA	
46	1	4000A Standard Rapid Start Lamp	EA	
47	1	4000A Standard Rapid Start Lamp	EA	
48	1	4000A Standard Rapid Start Lamp	EA	
49	1	4000A Standard Rapid Start Lamp	EA	
50	1	4000A Standard Rapid Start Lamp	EA	

Kieffer & Co. Inc.
12511 S. WILSON AVENUE, CHICAGO, ILL. 60628
 TEL: (773) 349-1100 FAX: (773) 349-1101
 WWW.KIEFFER.COM

FIVE BELOW
400 Kennedy Plaza, Chicago, IL 60601
 Phone: (773) 349-1100 Fax: (773) 349-1101
 www.fivebelow.com

PROJECT: **FIVE BELOW**
 LOCATION: Kennedy Plaza, Chicago, IL
 CONTRACT NO.: 05-03-0117
 DATE: 05/23/11

UL LISTED
 COMPANY FILE #

REVISION: _____
 INCHES: 1/8" = 1'-0"
 INITIALS: _____ DATE: 5/23/11

Kennedy Plaza, Chicago, IL

B61039C



AgiLight SignRayz® Series Product Benefits

- Nichia Single Bin SMT LED- for Maximum Reliability and Color Consistency
- Protective Optical Lens-
 - New Optical Lens creates a wide viewing angle which maximizes light coverage.
 - Protects LED from lumen degradation and environmental damage
 - Nichia has agreed to supply us customer-specific color bins for each of the options in the AgiLight SignRayz product lines. These customer-specific color bins have smaller sizes than standard ANSI color specs, which will result in a better color and brightness uniformity for signage applications. Our agreement with Nichia also allow us to be able to ship individual color corrected temperatures in high volumes to support large custom signage programs.
- Constant Current Technology
 - CCT keeps consistent current levels, eliminating current change due to forward voltage variation in many LED lighting systems.
 - CCT provides uniform light output throughout the entire installation, while also preventing damage from overdriving of the LEDs.
 - CCT allows for wiring in parallel or series without complicated load balancing.



AgiLight SignRayz® Series Product Benefits

(continued)

- Over-Molded Housing Design-
 - Designed to protect components from moisture, damage, and corrosion
 - Utilizes a new double sided circuit board with "thermal vies" to double the surface area for heat dissipation. Allows us to rate product for environments of -40°C to +70°C which is +10°C higher than other manufacturers.
 - Continuous wire through module uses IDC connectors vs. soldering for maximum strain relief
 - Reinforced mounting holes for #6 & #8 screws or pop rivets. Also 3M VHB tape pre-applied to each module
- Standard 12 Volt DC system
- Minimum: 50,000 hour rated to the L70 life
- 5-Year Warranty on LED and Power Supplies
- UL Listed for New Signs and Retrofits



Introducing: AGILIGHT SIGNRAYZ®

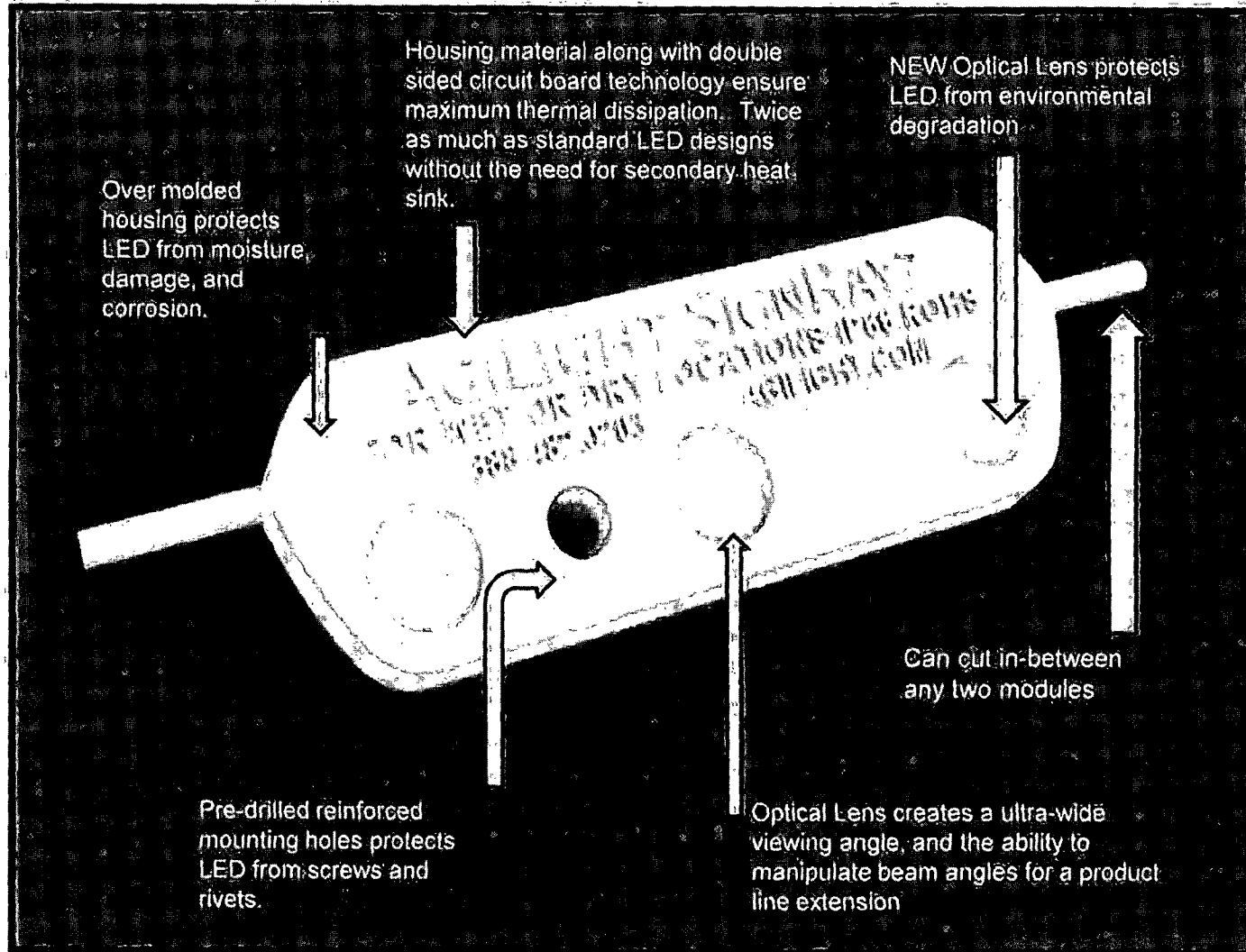

GenLED
LIGHTING



AGILIGHT
LIGHTING

GENERAL LED

Introducing: AGILIGHT SIGNRAYZ®

Labeled by Model, Product
type, and color for easy
identification.



Continuous wire through LED
module uses IDC connectors vs.
soldering for maximum strain
relief

Confidential

GenLED
LIGHTING



AGILIGHT
LIGHTING

G E N E R A L L E D

AgiLight SignRayz® Series

- 3 Output levels with various color temperatures
 - **BASE** – 70+ Lumens/Ft.
 - Color Temperatures in White (6500K & 7500K)
 - The new standard in everyday signage applications
 - Available in colors - Clear Red, Ruby Red, Orange, Amber, Yellow, Green, & Blue
 - **CORE** – 110+ Lumens/Ft.
 - Color Temperatures in White (2700K, 3200K, 4500K, 5600K, 6500K, 7500K)
 - Ideal for all Letters from 8" deep to as thin as 2.25"
 - Maximum Light output for all signage types
 - Colors available for Large Programs and Custom Signage
 - **APEX** – 215+ Lumens/Ft.
 - Color Temperatures in White (6500K & 7500K)
 - Maximum impact for Large Letters and Hi-Rise Signage