

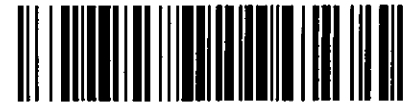

Office of the Chicago City
Clerk



O2011-9244

Office of the City Clerk

City Council Document Tracking Sheet

Meeting Date:	11/2/2011
Sponsor(s):	Smith, Michele (43)
Type:	Ordinance
Title:	Grant(s) of Privilege in Public Way for Einstein Bros. Bagels No. 2330
Committee(s) Assignment:	Committee on Transportation and Public Way

ORDINANCE
EINSTEIN BROS. BAGELS # 2330
Acct. No. 230211 - 7
Permit No. 1098185

Be It Ordained by the City Council of the City of Chicago:

SECTION 1. Permission and authority are hereby given and granted to EINSTEIN BROS. BAGELS # 2330, upon the terms and subject to the conditions of this ordinance to maintain and use one (1) sign(s) projecting over the public right-of-way attached to its premises known as 2530 N. Clark St..

Said sign structure(s) measures as follows; along N. Clark Street:

One (1) at sixteen point nine two (16.92) feet in length, two point eight three (2.83) feet in height and eleven (11) feet above grade level.

The location of said privilege shall be as shown on prints kept on file with the Department of Business Affairs and Consumer Protection and the Office of the City Clerk.

Said privilege shall be constructed in accordance with plans and specifications approved by the Department of Transportation (Division of Project Development) and Zoning Department - Signs.

This grant of privilege in the public way shall be subject to the provisions of Section 10-28-015 and all other required provisions of the Municipal Code of Chicago.

The grantee shall pay to the City of Chicago as compensation for the privilege #1098185 herein granted the sum of three hundred (\$300.00) per annum in advance.

A 25% penalty will be added for payments received after due date.

The permit holder agrees to hold the City of Chicago harmless for any damage, relocation or replacement costs associated with damage, relocation or removal of private property caused by the City performing work in the public way.

Authority herein given and granted for a period of five (5) years from and after Date of Passage.

Alderman

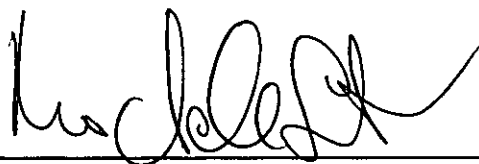
A handwritten signature in black ink, appearing to read 'Michele Smith', written over a horizontal line.

Michele Smith 43rd Ward



SIGN TYPE:	EINSTEIN BROS. TYPICAL CHANNEL LETTERS
SIGNFACE:	3/8" WHITE PLEX
VINYL:	AVA
PAINT CAP:	WHITE
RETURN:	PAINTED BLACK
LIGHTING:	WHITE LED'S BY ADHESION KALEX-SWAG
MOUNTING:	3" BLACK PANEL FLUSH MOUNTED TO WALL

AWNING:	FABRIC AWNINGS
TYPE:	SUPERELLA BLACK SHED STYLE 7/12" BARD
FRAMING:	OPEN-4 HD ALUMINUM (BY OTHERS)
EXISTING:	ATTACH TO FASADA WITH "Z CLIP", STAINLESS MOUNTING HARDWARE/SPACERS (SILICONE TO SUIT MEMORY)
DETAIL:	3M 4000-40 TAP WHEEL GRAPHICS AT VALANCE UPPER GRAPHIC TO BE PROVIDED BY CUSTOMER (BORN)

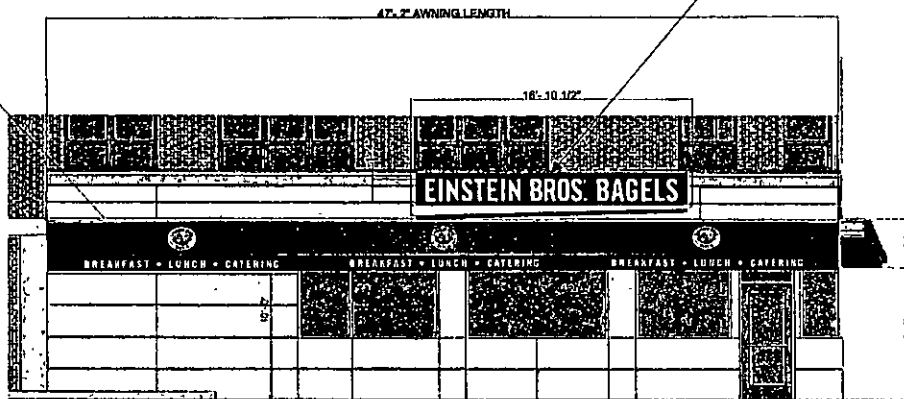

EINSTEIN BROS. BAGELS

AWHING & SIGN CONTRACTORS
203 W Harcourt Road
Angola, IN 46703
PH: (888) 606-1821 FAX: (877) 622-7728

This is an original reproduction drawing created by Awhing & Sign Contractors. It is submitted for your reference use. In connection with a project being planned, it is not to be shown to anyone outside your organization, nor is it to be used, reproduced, copied or exhibited for any reason. This drawing is the property of Awhing & Sign Contractors.

REVISIONS

1	
2	
3	
4	
5	
6	
7	
8	
9	
10	

LOCATION
EINSTEIN BROS
2530 NORTH CLARK ST
CHICAGO IL 60614

DRAWN BY DJC **SCALE** AS NOTED
DRAWN 07-05-2011 **SALES** RZ
FILE CHICAGO IL 60614
JOB# 3570 **SHT #** 1