



City of Chicago



Or2022-1

Office of the City Clerk

Document Tracking Sheet

Meeting Date:	1/26/2022
Sponsor(s):	Harris (8)
Type:	Order
Title:	Issuance of permits for sign(s)/signboard(s) at 1355 E 93rd St
Committee(s) Assignment:	Committee on Zoning, Landmarks and Building Standards

CITY COUNCIL
COMMITTEE ON ZONING, LANDMARKS AND BUILDING STANDARDS

COUNCIL ORDER

RE: Approval of sign over 100 square feet in area or over 24 feet above grade

ORDERED, that the City Council hereby approves the following sign application submitted by:

Applicant*: Finkl Steel Chicago

(* The Applicant is the owner of the real property or the business tenant of the real property. Do not list the sign contractor, sign erector, sign company or advertising entity in the above space.)

This Order approves the following sign in accordance with Municipal Code of Chicago Section 13-20-680:

Address of Sign: 1355 E 93rd Street Chicago, IL 60619

Zoning District: M3-2

DOB Sign Permit Application #: 100931552

Sign Details:

1. On-premise OR Off-premise
2. Static sign OR Dynamic-image display sign
3. Number of sign faces 1
4. Projecting over the public way No (Yes or No) If yes, Public Way Use #: N/A
5. Dimensions: Length 9 feet 4 inches Height 19 feet 1 inches
Total square feet in area: 178 feet 0 inches
6. Height above grade: 1 feet 0 inches
7. Elevation (side of building or lot where the sign will be erected): South
8. Name of Sign Contractor/Erector: North Shore Sign Company

To be legal, such sign shall comply with all provisions of Title 17 of the Chicago Municipal Code ("Zoning Ordinance") and all other provisions of the Municipal Code governing the permitting, construction and maintenance and removal of signs and sign structures. Failure of the applicant and the applicant's successors to comply shall be grounds for invalidation or revocation of the sign permit.

Michelle Harris
Alderman

8
Ward

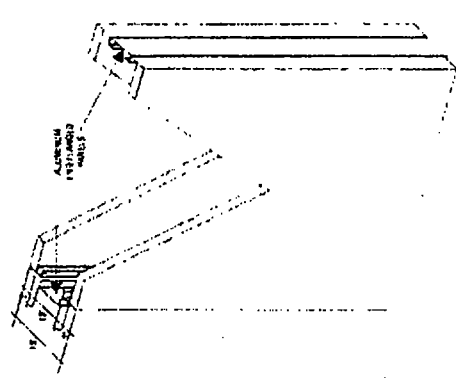

FABRICATED ALUMINUM CABINET / BLACK POLYURETHANE

FABRICATED ALUMINUM REVERSE CHANNEL LOGO 2" DEEP RETURNS BLACK POLYURETHANE FINISH DIGITAL PRINTED COLOR OPAQUE VINYL LOGO APPLIED TO 1ST SURFACE

FABRICATED ALUMINUM BASE / BRUSHED ALUMINUM FINISH WITH CLEAR-COAT FINISH

FABRICATED ALUMINUM REVERSE CHANNEL LETTERS 1" DEEP RETURNS BLACK POLYURETHANE FINISH DIGITAL PRINTED COLOR OPAQUE VINYL COPY APPLIED TO 1ST SURFACE

1/2" THICK FGD ALUMINUM LETTERS / BLUE (PMS 281) POLYURETHANE FINISH MOUNTED FLUSH

SINGLE FACE DISPLAY 3/8" = 1'-0"

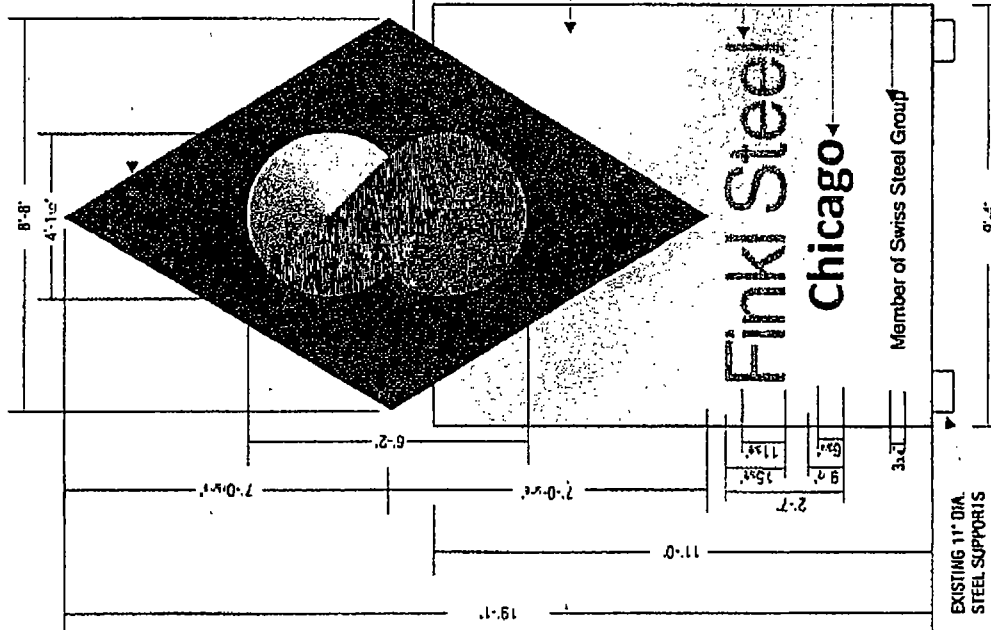

FABRICATED ALUMINUM LOGOS 2" DEEP RETURNS BLACK FINISH FLUSH MOUNTED TO BKG

1" THICK REVERSE CHANNEL LETTERS BLACK FINISH

NOTE: CUSTOMER TO PROVIDE VECTOR COLOR LOGO & COPY ARTWORK PRIOR TO PRODUCTION

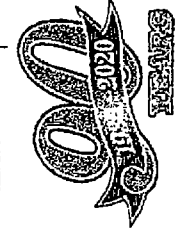

NORTH SHORE SIGN
 1925 Industrial Drive Libertyville, Illinois 60048 847-816-7020
 "Quality Signage Since 1930"

Colors depicted on this drawing are limited simulations to assist in visualizing the design. They do not accurately reflect the actual colors specified.

This design is the exclusive property of North Shore Sign Company Inc. and is the result of the original and creative work of its employees. This drawing is submitted to the prospective customer for the sole purpose of conveying information and is not to be used for any other purpose without the written consent of North Shore Sign Co.

REVISIONS COMMENTS
 D 12-2-12 | ADD SPECS

SWISS STEEL 1355 E. 93RD ST. CHICAGO, IL.		DRAW BY: AS
SCALE: NOTED	DATE: 12/10/20	REVISED
SALES/PERSON: SQP	APPROVED BY:	DRAWING # 12238 PG 1

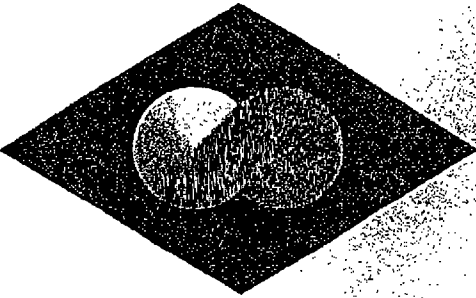

Finkl Steel
Chicago

Member of Swiss Steel Group

19'-0"
12'-0" deep



NORTH SHORE SIGN

1925 Industrial Drive Libertyville, Illinois 60048 B47-B16-7020

"Quality Signage Since 1930"

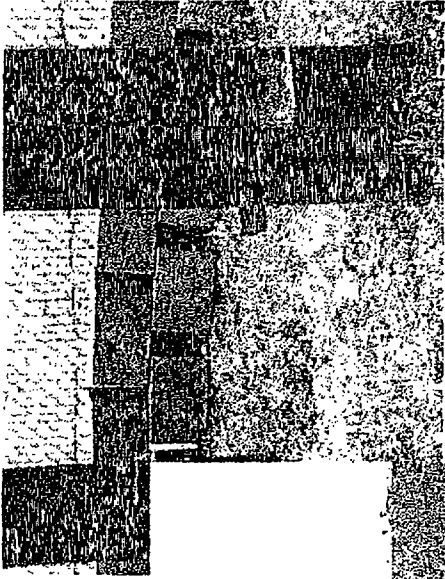

EXISTING STEEL SUPPORT
STRUCTURE PHOTOS

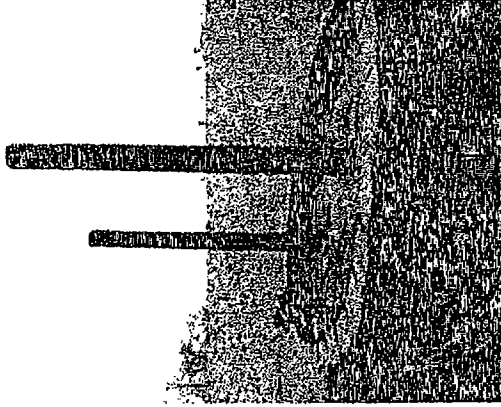

(2) LIGHT FIXTURES
LED - WHITE FLOOD LIGHTS
120V - 277V
190 WATTS
1.6 AMPS EA

DISCONNECT SWITCH UL # G77008276
UL LISTED # 1433-48972

Colors depicted on the drawing are printed simulations to assist in visualizing the design. They do not accurately reflect the actual colors specified. This design is the exclusive property of North Shore Sign Company Inc., and is the result of the original and creative work of its employees. This drawing is submitted to the respect of customer for the sole purpose of consideration of whether or not to purchase this design or a sign manufactured to this design from North Shore Sign Co.

REVISED: 12/23/21
ADD SPECS

SWISS STEEL
1355 E. 93RD ST. CHICAGO, IL.

SCALE	NOTED	DRAWN BY	AS
DATE	12/10/20	REVISED	
WALLENBERG	SKIP	APPROVED BY:	DRAWING # 12238 PG. 2

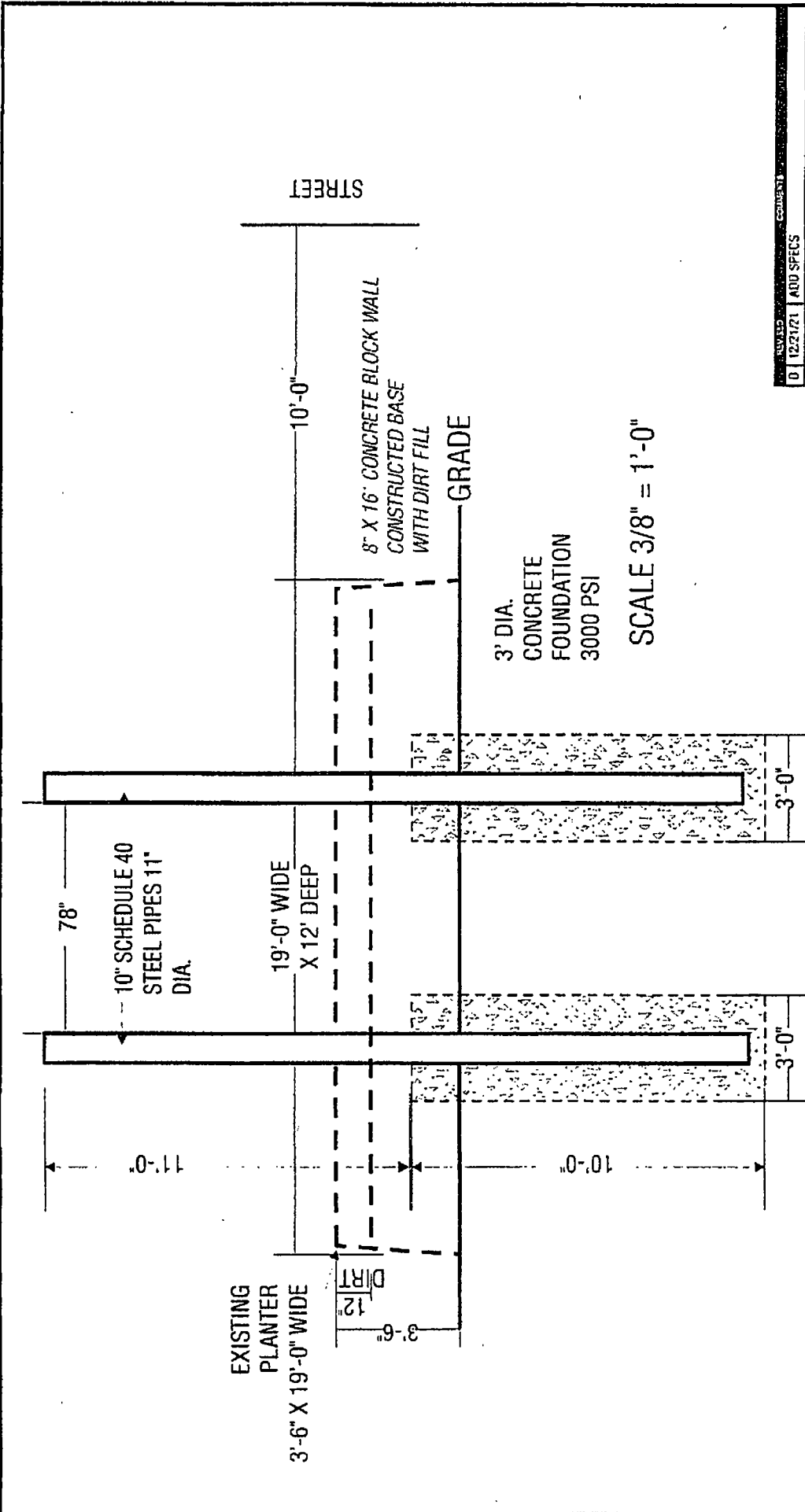

EXISTING
PLANTER
3'-6" X 19'-0" WIDE

10" SCHEDULE 40
STEEL PIPES 11"
DIA.

19'-0" WIDE
X 12' DEEP

DIRT

8" X 16' CONCRETE BLOCK WALL
CONSTRUCTED BASE
WITH DIRT FILL

3' DIA.
CONCRETE
FOUNDATION
3000 PSI

SCALE 3/8" = 1'-0"

GRADE

STREET



NORTH SHORE SIGN

1925 Industrial Drive Libertyville, Illinois 60048 847-816-7020

"Quality Signage Since 1930"



Colors depicted on this drawing are printed simulations to assist in visualizing the design. They do not accurately reflect the actual colors specified. The design is the exclusive property of North Shore Sign Company Inc. and is the result of the original and creative work of its employees. This drawing is submitted to the respective customer for the sole purpose of consideration of whether or not to purchase this design, or a sign manufactured to this design from North Shore Sign Co.

REVISED	COMMENT
D 12/21/21	ADD SPECS
SWISS STEEL 1355 E 93RD ST. CHICAGO, IL.	
SCALE NOTED	DRAWN BY: AS
DATE: 12/10/20	REVIEWED
DRAWN BY: SKP	APPROVED BY:
DATE: 12/23/20	DOCUMENT: 12238
	FIG. 3