



City of Chicago



Or2019-64

Office of the City Clerk

Document Tracking Sheet

Meeting Date:	1/23/2019
Sponsor(s):	O'Connor (40)
Type:	Order
Title:	Issuance of permits for sign(s)/signboard(s) at 4800 N Western Ave - east elevation - 65 Sq. Ft.
Committee(s) Assignment:	Committee on Zoning, Landmarks and Building Standards

CITY COUNCIL
COMMITTEE ON ZONING, LANDMARKS AND BUILDING STANDARDS

COUNCIL ORDER

RE: Approval of sign over 100 square feet in area or over 24 feet above grade

ORDERED, that the City Council hereby approves the following sign application submitted by:

Applicant*: Fifth Third

(* The Applicant is the owner of the real property or the business tenant of the real property. Do not list the sign contractor, sign erector, sign company or advertising entity in the above space.)

This Order approves the following sign in accordance with Municipal Code of Chicago Section 13-20-680:

Address of Sign: 4800 N Western Chicago, IL 60625

Zoning District: B3-2

DOB Sign Permit Application #: _____

Sign Details:

1. On-premise OR Off-premise _____
2. Static sign OR Dynamic-image display sign _____
3. Number of sign faces 1
4. Projecting over the public way (Yes or No) If yes, Public Way Use #: _____
5. Dimensions: Length 21 feet 9 inches Height 3 feet 0 inches
Total square feet in area: 65 feet 0 inches
6. Height above grade: 30 feet 0 inches
7. Elevation (side of building or lot where the sign will be erected): East
8. Name of Sign Contractor/Erector: South Water Signs

To be legal, such sign shall comply with all provisions of Title 17 of the Chicago Municipal Code ("Zoning Ordinance") and all other provisions of the Municipal Code governing the permitting, construction and maintenance and removal of signs and sign structures. Failure of the applicant and the applicant's successors to comply shall be grounds for invalidation or revocation of the sign permit.

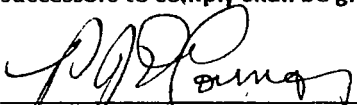

Alderman

40
Ward

N. Western

30' to top

Sign-03 - Permanent

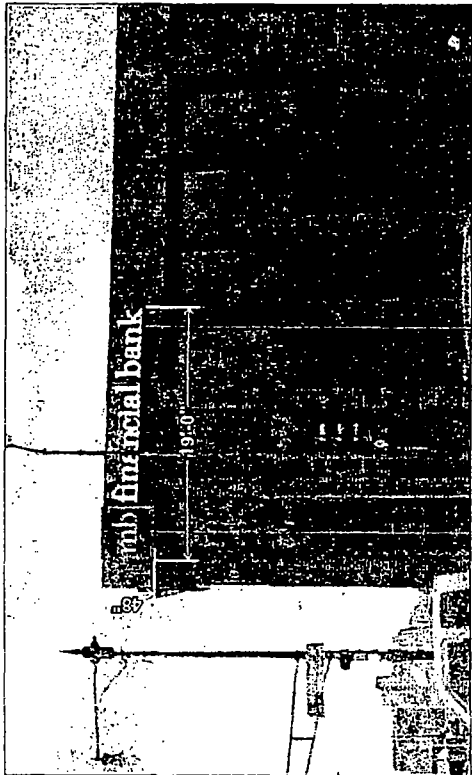

Existing Sign

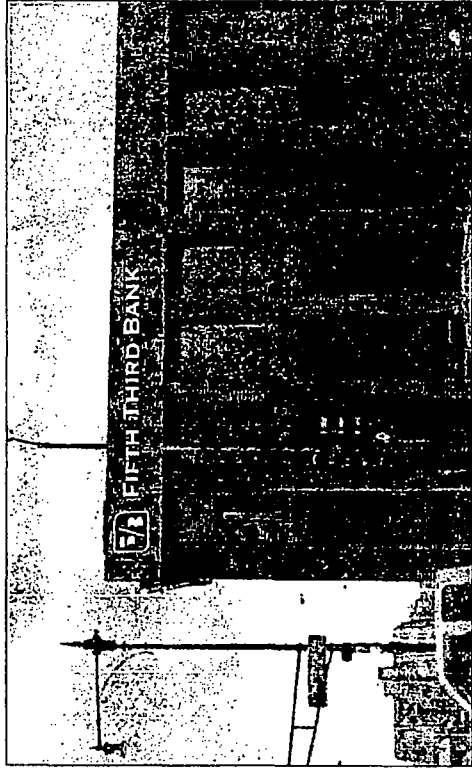

Proposed Sign

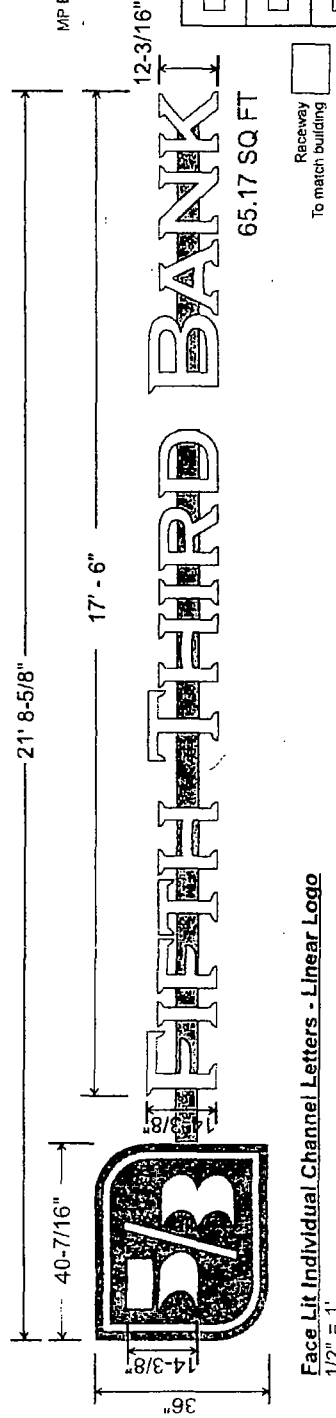

Face Lit Individual Channel Letters - Linear Logo
1/2" = 1'

3" Fabricated channel letters and logo ring, 5" center shield
Aluminum construction with trim-capless faces, decorated with
vinyl graphics, internally illuminated with white LEDs

Mounted to common extruded aluminum raceways painted
to match building, Raceways attached to building facade
with necessary hardware

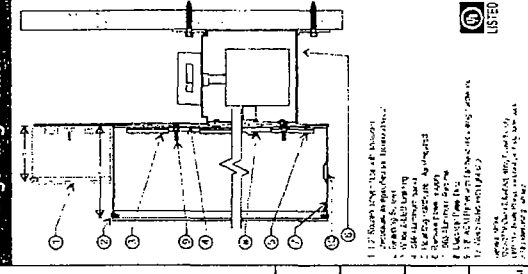
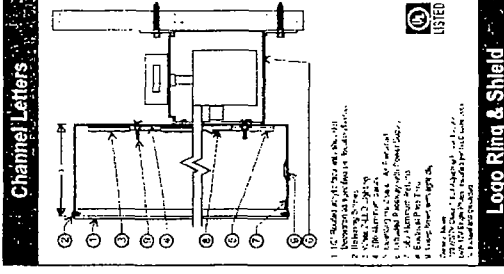

Colors to Match

Returns Painted
MP Brushed Aluminum

Blue
PMS 7685C

Green
PMS 3405C

MP Brushed Aluminum

Channel Letters

Logo Ring & Shield

Removal Instructions

Remove existing signs
Patch and repair EIFS wall
Painted seam to seam

Receway
To match building

ALL DESIGN PRESENTED ARE THE SOLE PROPERTY OF S.W.S. & S.P.A.
AND MAY NOT BE REPRODUCED IN ANY MANNER WITHOUT
PERMISSION FROM S.W.S. & S.P.A.

South Water Signs

MEMBER

FIFTH THIRD BANK

7/23/87	1	11/21/89
11/21/89	1	11/21/89
11/21/89	1	11/21/89

ALL DESIGN PRESENTED ARE THE SOLE PROPERTY OF S.W.S. & S.P.A.
AND MAY NOT BE REPRODUCED IN ANY MANNER WITHOUT
PERMISSION FROM S.W.S. & S.P.A.

South Water Signs
1121 N. Western
Portland, OR 97209

PW/CO