



Office of Chicago City Clerk



SO2011-1052

Office of the City Clerk

Tracking Sheet

Meeting Date:	2/9/2011
Sponsor(s):	Mayor Daley
Type:	Ordinance
Title:	Conveyance of open space land and parcels to Chicago Park District
Committee(s) Assignment:	Committee on Housing and Real Estate



RAY SUAREZ

ALDERMAN, 31ST WARD

4502 WEST FULLERTON AVENUE
CHICAGO, ILLINOIS 60639
TELEPHONE: (773) 276-9100
FAX: (773) 276-2596

E-MAIL: RSUAREZ@CITYOFCHICAGO.ORG

COMMITTEE MEMBERSHIPS:

HOUSING AND REAL ESTATE
(CHAIRMAN)

COMMITTEES, RULES AND ETHICS
(VICE-CHAIRMAN)

TRANSPORTATION AND PUBLIC WAY
(VICE-CHAIRMAN)

AVIATION

BUDGET AND GOVERNMENT OPERATIONS

BUILDINGS

FINANCE

ZONING

CITY COUNCIL - CITY OF CHICAGO
CITY HALL, ROOM 200
121 NORTH LA SALLE STREET
CHICAGO, ILLINOIS 60602
TELEPHONE: (312) 744-6102
FAX: (312) 744-0770

March 9, 2011
CHICAGO, ILLINOIS

TO THE PRESIDENT AND MEMBERS OF THE CITY COUNCIL:

Your Committee on Housing and Real Estate which was referred an ordinance - as amended - by the Department of Housing and Economic Development authorizing a conveyance of open space land and additional parcels to the Chicago Park District.

Having the same under advisement, begs leave to report and recommend that Your Honorable Body Pass the proposed ordinance - as amended- transmitted herewith.

This recommendation was concurred in by a vote of the members of the committee present with no dissenting votes.

Respectfully submitted,

(signed)

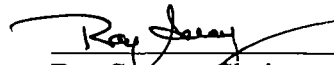
Ray Suarez, Chairman

ORDINANCE, AS AMENDED, AUTHORIZING THE CONVEYANCE OF CALUMET SITES AND PARK EXPANSION PARCELS TO THE CHICAGO PARK DISTRICT

WHEREAS, the City of Chicago (the "City") is a home rule unit of government by virtue of the provisions of the Constitution of the State of Illinois of 1970, and as such, may exercise any power and perform any function pertaining to its government and affairs; and

WHEREAS, the Chicago Park District (the "Park District") is a body politic and corporate organized and existing under the Chicago Park District Act, 70 ILCS 1505/0.01 et seq., with authority to exercise control over and supervise the operation of all parks within the corporate limits of the City; and

WHEREAS, the City owns 41 vacant parcels of land (approximately 3.5 acres) adjacent to 14 existing parks in various wards throughout the City, as identified by tax parcel identification number ("PIN") on Exhibit A attached hereto and depicted on Exhibit B attached hereto (collectively, the "Expansion Property"); and

WHEREAS, the Park District is interested in acquiring the Expansion Property from the City for the expansion of the adjacent parks to better serve community residents; and

WHEREAS, by ordinance adopted by the City Council of the City ("City Council") on May 20, 1998, and published at pages 69309–69311 in the *Journal of the Proceedings of the City Council of the City of Chicago* (the "Journal") of such date, the City Council approved *CitySpace: An Open Space Plan For Chicago* (the "CitySpace Plan"), a comprehensive plan which sets forth goals for increasing open space in the City and recommends that vacant, tax delinquent and City-owned property be redeveloped for parkland; and

WHEREAS, the use of the Expansion Property for parkland is consistent with the purposes and objectives of the CitySpace Plan; and

WHEREAS, the City owns four sites containing a total of approximately 650 acres in the Calumet area, commonly known as Hegewisch Marsh (approximately 117 acres), Big Marsh (approximately 278 acres), Indian Ridge Marsh (approximately 141 acres) and Van Vliissingen Prairie (approximately 117 acres), as depicted on Exhibit C attached hereto; and

WHEREAS, the four Calumet area sites, excluding the Environmental Center Parcel (as hereinafter defined), are collectively referred to herein as the "Calumet Property" and identified by PIN on Exhibit D attached hereto; and

WHEREAS, the Calumet Property is designated for open space preservation in the *Calumet Area Land Use Plan* adopted by the Chicago Plan Commission on February 14, 2002, and is included in the Calumet Open Space Reserve, a proposed 3,900-acre urban nature preserve first proposed in the *Calumet Area Land Use Plan* and further described in the *Calumet Open Space Reserve Plan* dated December 2005; and

WHEREAS, by ordinance adopted on November 19, 2008, and published at pages 49395-49401 in the *Journal* of such date, the City Council authorized the transfer of approximately 107 acres of Hegewisch Marsh to the Park District (the "107-Acre Parcel"); and

WHEREAS, the City has not yet transferred the 107-Acre Parcel to the Park District; and

WHEREAS, the remaining City-owned acreage in Hegewisch Marsh (approximately 10 acres) is the future site of the Ford Calumet Environmental Center, a proposed research and teaching center that will focus on the environmental, industrial and cultural history of the area (the "Environmental Center Parcel"); and

WHEREAS, the City also leases approximately 10 acres of land in Hegewisch Marsh from the Metropolitan Water Reclamation District (the "City's Leasehold Interest"); and

WHEREAS, the City's Leasehold Interest and the Environmental Center Parcel are not a part of the transfer described herein; and

WHEREAS, the City desires to convey all of the land comprising the Calumet Property to the Park District by quitclaim deed, and the Park District desires to accept such conveyance in order to ensure its long-term protection; and

WHEREAS, the Calumet Property is contaminated from historic industrial operations, illegal dumping and releases from adjacent or nearby landfills; and

WHEREAS, the City has a number of environmental reports in its possession pertaining to the condition of the Calumet Property; and

WHEREAS, the Calumet Property includes wetlands and open water that provide excellent habitat for a variety of state-listed and other marsh-dependent nesting and migratory birds; and

WHEREAS, the City has been actively restoring the wetlands and other natural features of the Calumet Property, and has re-graded existing trails within Hegewisch Marsh for use by community members, scientists, students and other visitors; and

WHEREAS, the City acquired portions of the Calumet Property with federal wildlife conservation and restoration grant funds and state open lands funds and, as a condition of these grants, recorded conservation easements and use restrictions against the land in order to protect it in perpetuity in its natural, scenic and open space condition; and

WHEREAS, the Park District and the City are committed to restoring the ecosystem in the Calumet area and providing public access to natural resources, and desire to work together to achieve these mutual goals; and

WHEREAS, the City, acting by and through its Department of Environment ("DOE") and other departments, has been awarded several grants and has applied for other grants to restore, manage or otherwise use the Calumet Property (collectively, "Grants"); and

WHEREAS, the Grants have been made or will be made pursuant to grant agreements between the City and the applicable grantors (collectively, "Grant Agreements"); and

WHEREAS, the City, acting by and through DOE and other departments, has been issued permits in connection with certain restoration and management activities on the Calumet Property ("Permits"); and

WHEREAS, the City may wish to assign the Grant Agreements and Permits to the Park District, or subgrant funds awarded under the Grant Agreements to the Park District; and

WHEREAS, prior to transferring title to the Calumet Property, or assigning the Permits and Grant Agreements or subgranting funds as contemplated under this ordinance, the City may need to obtain the consent or approval of the permitting authorities or grantors under the applicable Permits and Grant Agreements (collectively, "Consents"); and

WHEREAS, to the extent the City does not assign such Permits and Grant Agreements or subgrant such funds, the City will need access to the Calumet Property, or portions thereof, in order to fulfill its obligations under the Permits and Grant Agreements; and

WHEREAS, the City has been temporarily storing clay fill material ("Clay Fill") on Big Marsh and intends to remove the Clay Fill and use it on other projects; and

WHEREAS, the City Council finds that the establishment of additional public open space and parkland is essential to the general health, safety and welfare of the City; and

WHEREAS, the transfer of the Calumet Property and the Expansion Property to the Park District will increase the Park District's land holdings by approximately 8%; and

WHEREAS, the City is authorized to convey title to or other interests in City-owned real estate to other municipalities in accordance with the provisions of the Local Government Property Transfer Act, 50 ILCS 605/0.01 *et seq.*; and

WHEREAS, Article VII, Section 10 of the 1970 Constitution of the State of Illinois authorizes and encourages cooperative agreements between units of state and local government; and

WHEREAS, by ordinances adopted on January 12, 2011, the Board of Commissioners of the Park District authorized the acceptance of the Expansion Property and the Calumet Property from the City; and

WHEREAS, by Resolution Nos. 11-007-21, 11-008-21, 11-009-21, 11-010-21, 11-011-21, 11-013-21, 11-014-21 and 11-015-21 adopted on January 20, 2011, the Chicago Plan Commission recommended the transfer of the Calumet Property and the Expansion Property to the Park District; *now, therefore*,

BE IT ORDAINED BY THE CITY COUNCIL OF THE CITY OF CHICAGO:

SECTION 1. The foregoing recitals are hereby adopted as the findings of the City Council.

SECTION 2. The City hereby approves the conveyance of the Calumet Property and the Expansion Property to the Park District at no cost, subject to the following conditions precedent: (a) the City shall obtain any necessary Consents for the transfer of title to the Calumet Property, (b) the Park District shall grant the City and its agents, employees, representatives, contractors and subcontractors (collectively, the "City Parties") access to (or, if required under the Grant Agreements or Permits, a real property interest in) the Calumet Property, or applicable portions thereof, to allow the City to fulfill its obligations under the Grant Agreements and Permits, and (c) the Park District shall grant the City Parties a right of access to Big Marsh to remove the Clay Fill. The City's conveyance of the Expansion Property and the Calumet Property shall be on an "as is" basis, without any warranty, express or implied, by the City as to the environmental condition of such property or any improvements located thereon.

SECTION 3. The Mayor or his proxy is authorized to execute, and the City Clerk or Deputy City Clerk is authorized to attest, a quitclaim deed or deeds conveying the Expansion Property and the Calumet Property to the Park District.

SECTION 4. The Commissioner of DOE (the "DOE Commissioner"), and a designee thereof, and the Commissioner of the Department of Housing and Economic Development (the "HED Commissioner"), and a designee thereof, are each hereby authorized to negotiate, execute and deliver such documents as may be necessary or appropriate to implement the provisions of this ordinance. Such documents may contain terms and provisions that the DOE Commissioner and the HED Commissioner and a designee of each deem appropriate. Any applicable commissioner or department head (including but not limited to the DOE Commissioner and the HED Commissioner), and a designee thereof, of a department which has received a Grant or Permit on behalf of the City are each hereby authorized to negotiate, execute and deliver (a) any easements, leases, licenses, permits or other instruments or agreements necessary or appropriate to satisfy the City's obligations under the Grant Agreements and the Permits, subject to the approval of the Corporation Counsel, and (b) any amendments, assignments or subgrants of the Grant Agreements or Permits necessary or appropriate to implement the provisions of this ordinance, subject to the approval of the Corporation Counsel. Such easements, leases, licenses, permits or other instruments or agreements, and such amendments, assignments or subgrants of the Grant Agreements and Permits may contain terms and provisions that the applicable commissioner or department head and a designee thereof deem appropriate. Notwithstanding anything to the contrary contained in this **Section 4**, the City, acting by and through any of its departments, shall have no authority under this ordinance to indemnify the Park District as to the environmental condition of the Expansion Property or the Calumet Property, or to commit to future funding (except to the extent provided for under the Grant Agreements) with respect to any remediation, restoration, construction, operation, maintenance or management costs associated with the ownership and operation of the Expansion Property or the Calumet Property.

SECTION 5. If the passage and approval of this ordinance, or the actions contemplated by this ordinance, conflict with the terms of any Grant Agreement or Permit, then the terms of such Grant Agreement or Permit shall control and this ordinance shall be deemed invalid and unenforceable with respect to the applicable portion of the Calumet Property, unless and until any necessary Consents are obtained pursuant to the applicable Grant Agreement or Permit.

SECTION 6. If any provision of this ordinance shall be held to be invalid or unenforceable for any reason, the invalidity or unenforceability of such provision shall not affect any of the other provisions of this ordinance.

SECTION 7. All ordinances, resolutions, motions or orders in conflict with this ordinance are hereby repealed to the extent of such conflict.

SECTION 8. This ordinance shall take effect immediately upon its passage and approval.

Attachments: Exhibit A – Identification of Expansion Property
Exhibit B – Depiction of Expansion Property
Exhibit C – Depiction of Calumet Property
Exhibit D – Identification of Calumet Property

EXHIBIT A

IDENTIFICATION OF EXPANSION PROPERTY

<u>SITE NAME</u>	<u>ADDRESS</u>	<u>PERMANENT INDEX NUMBER</u>
Buckthorn Park Expansion	4330 S. Calumet Av.	20-03-304-033
	4332 S. Calumet Av.	20-03-304-034
	4334 S. Calumet Av.	20-03-304-035
	4336 S. Calumet Av.	20-03-304-036
	4338 S. Calumet Av.	20-03-304-037
	4340 S. Calumet Av.	20-03-304-038
	4344 S. Calumet Av.	20-03-304-039
	4346 S. Calumet Av.	20-03-304-040
	4348 S. Calumet Av.	20-03-304-041
	4352 S. Calumet Av.	20-03-304-042
	4356 S. Calumet Av.	20-03-304-043
	4331 S. Calumet Av.	20-03-305-010
	4333 S. Calumet Av.	20-03-305-011
	4335 S. Calumet Av.	20-03-305-012
	4337 S. Calumet Av.	20-03-305-013
	4339 S. Calumet Av.	20-03-305-014
	4341 S. Calumet Av.	20-03-305-015
	4343 S. Calumet Av.	20-03-305-016
Harsh Park Expansion	4464 S. Oakenwald Av.	20-02-404-07S partial
Mandrake Park Expansion	711-17 E. Pershing Rd.	20-03-202-006
Sumac Park Expansion	4209 S. Champlain Av.	20-03-225-002
	649 E. 42nd St.	20-03-225-026
	4202 S. Langley Av.	20-03-225-027
	4206 S. Langley Av.	20-03-225-028
	4208 S. Langley Av.	20-03-225-029
	4210 S. Langley Av.	20-03-225-030
	4212 S. Langley Av.	20-03-225-031
Honeysuckle Park Expansion	4633 S. Champlain Av.	20-03-426-016
Wolcott Park Expansion	6555 S. Wolcott Av.	20-19-218-019
Edmonds Park	709 W. 61st St.	20-16-308-03S
Beehive Park Expansion	6150 S. Dorchester Av.	20-14-409-029
Emerald Park Expansion	5606 S. Emerald Av.	20-16-100-051
Hansberry Park Expansion	5639 S. Indiana Av.	20-15-110-011
		20-15-110-012
Till-Mobley Park Expansion	6418 S. Ellis Av.	20-23-105-056
Harding (Fred) Park Exp.	3915 W. Division St.	16-02-301-005

SITE NAME

ADDRESS

**PERMANENT INDEX
NUMBER**

Barberry Park Expansion

2821 W. Arthington St..

16-13-319-016

2819 W. Arthington St..

16-13-319-017

2817 W. Arthington St..

16-13-319-018

2815 W. Arthington St..

16-13-319-019

Gladys Park Expansion

3313 W. Gladys Av.

16-14-222-005

EXHIBIT B

DEPICTION OF EXPANSION PROPERTY

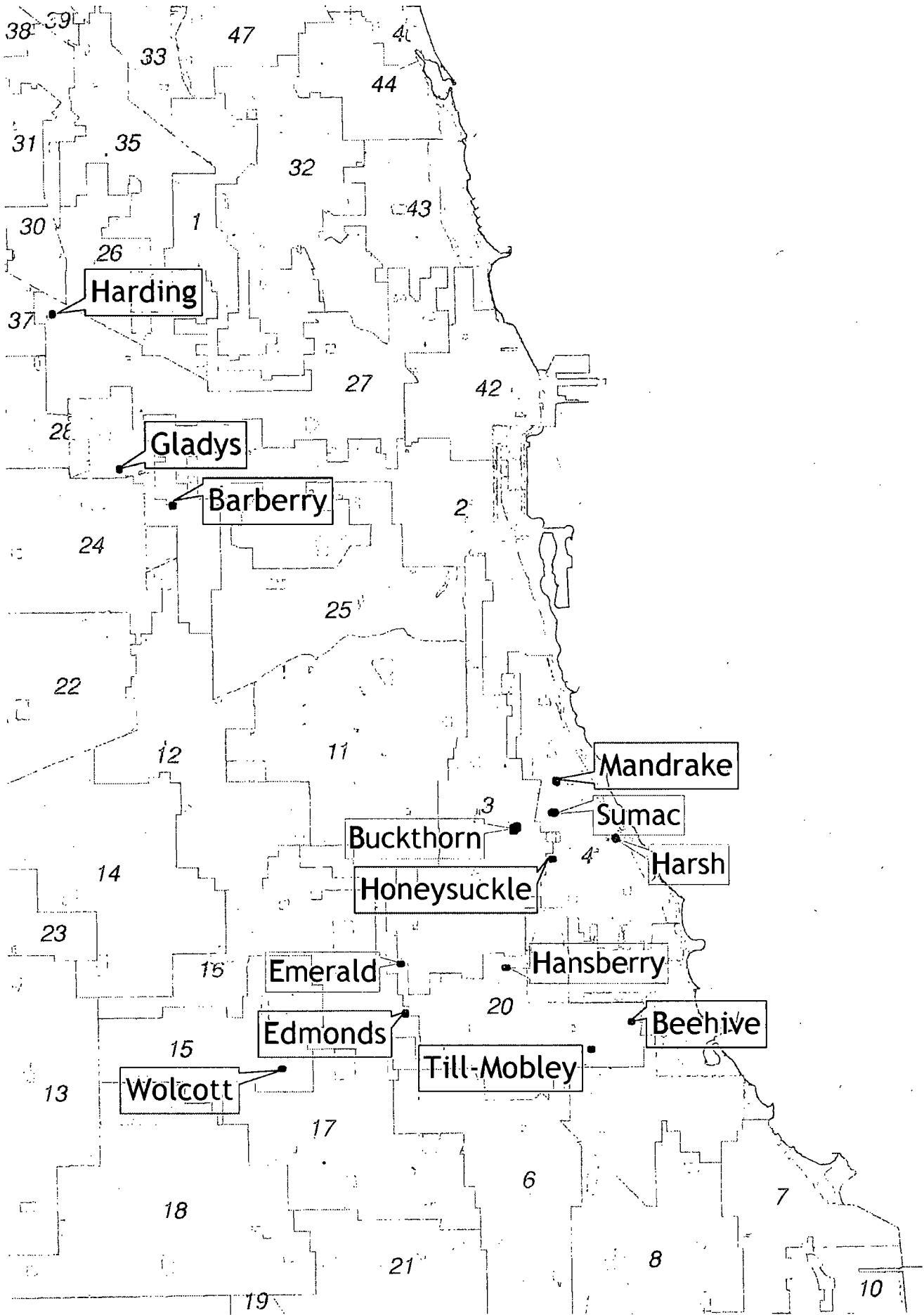

City Dispositions to the Chicago Park District
 Wards

Buckthorn Park

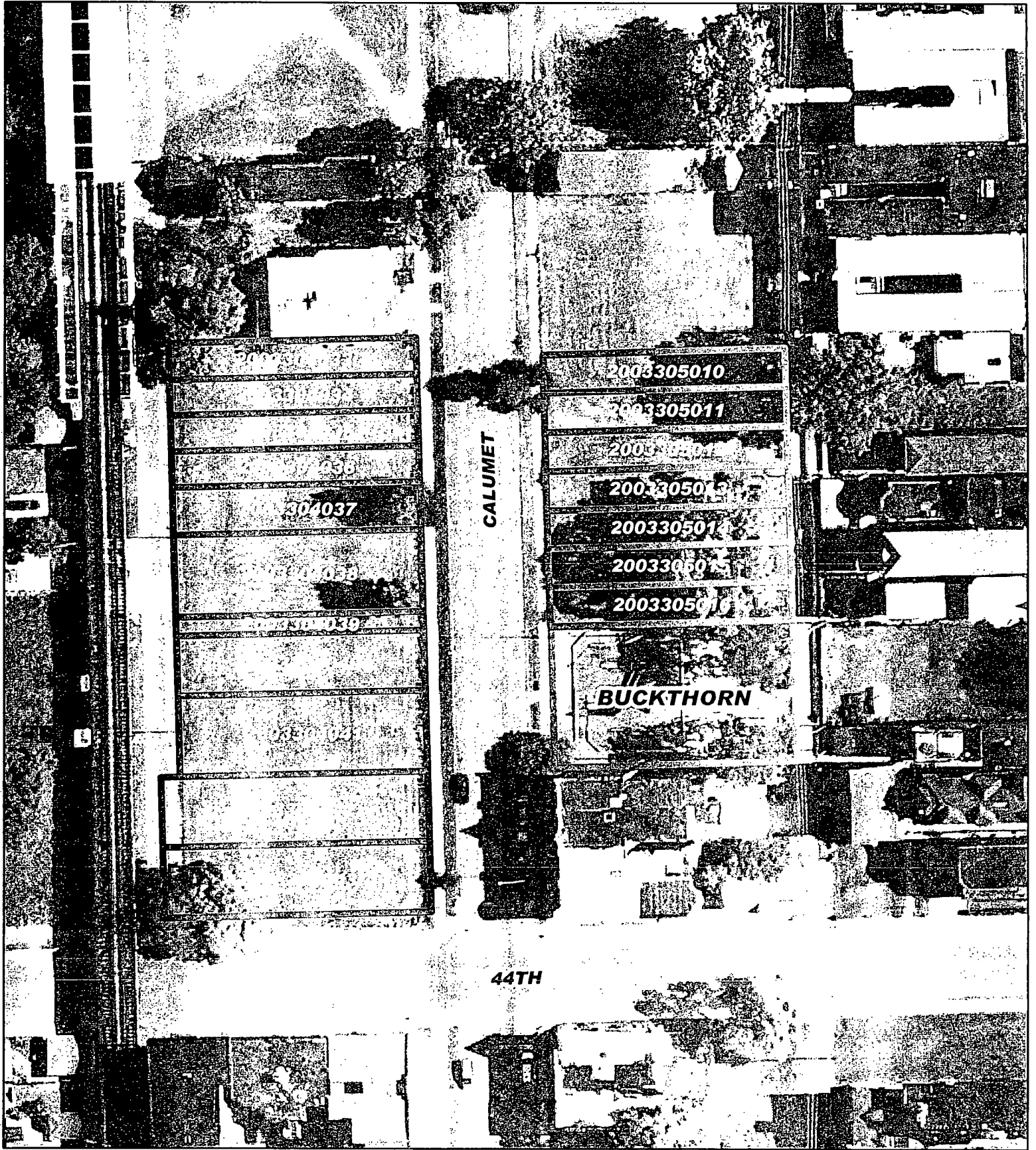

 Buckthorn Park

20 10 0 20 40 60 80
 Feet

Harsh Park

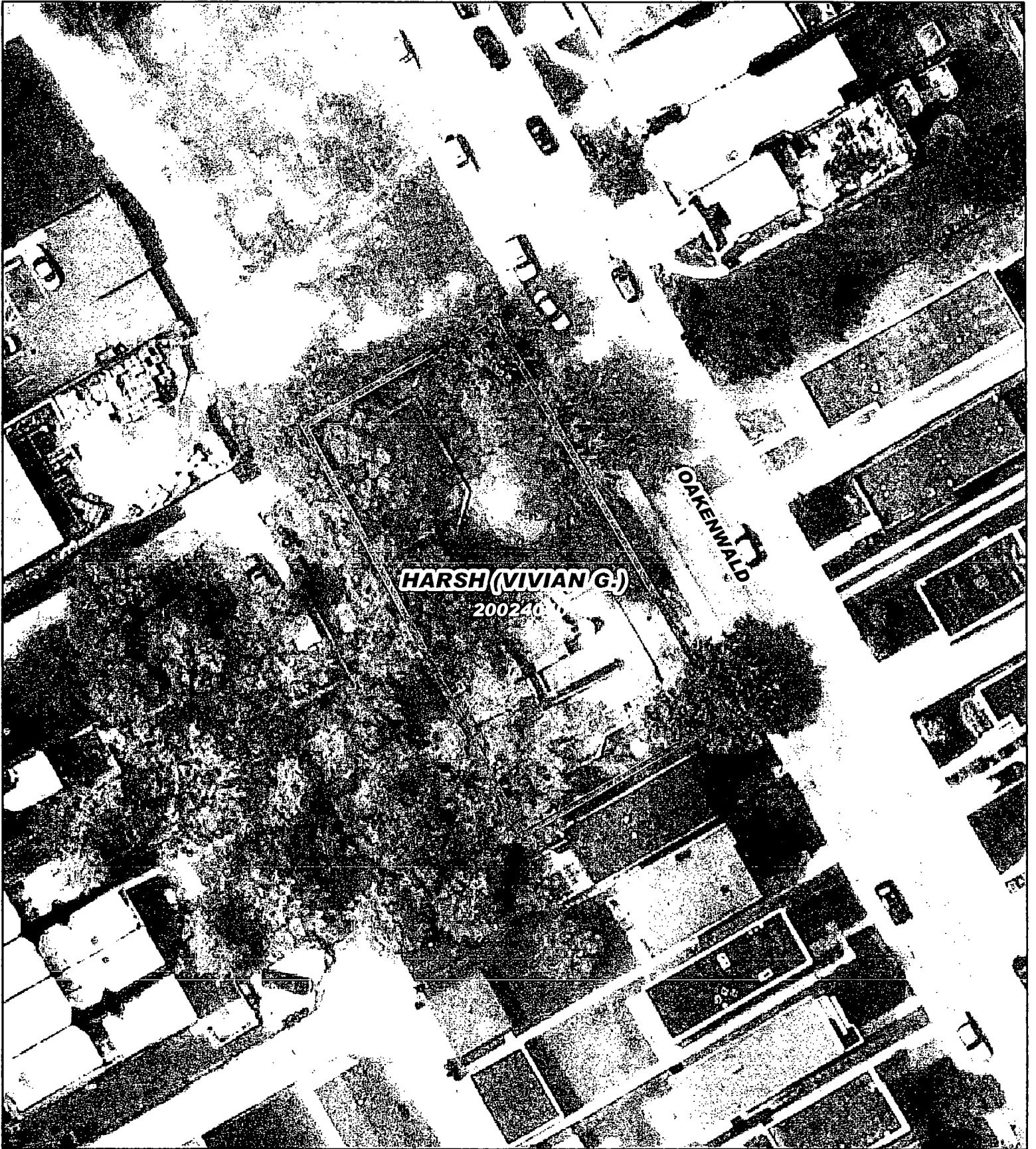

 Harsh Park

73.50 7 14 21 28
 Feet

Mandrake Park

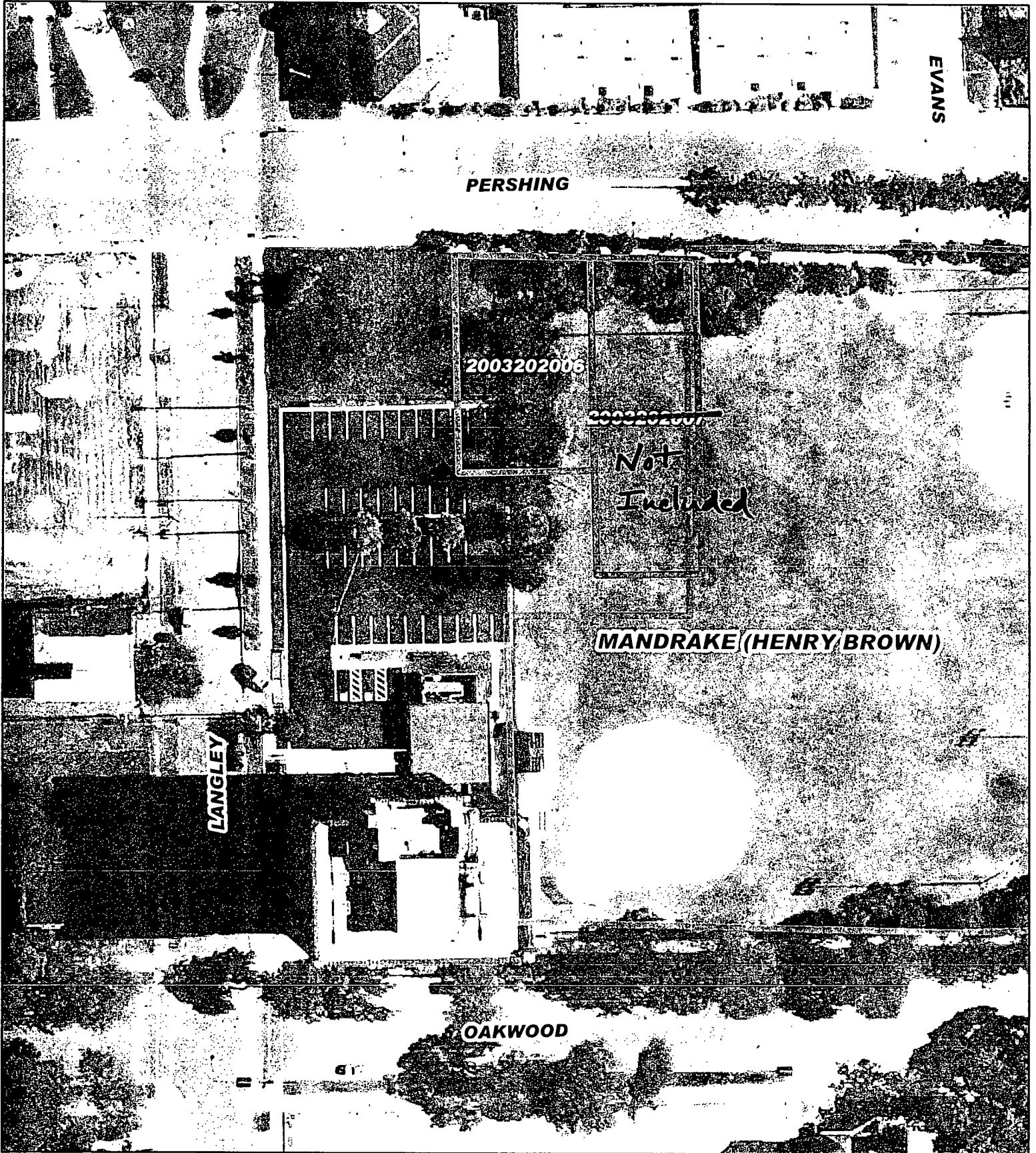

 Mandrake Park

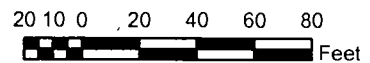

Sumac Park

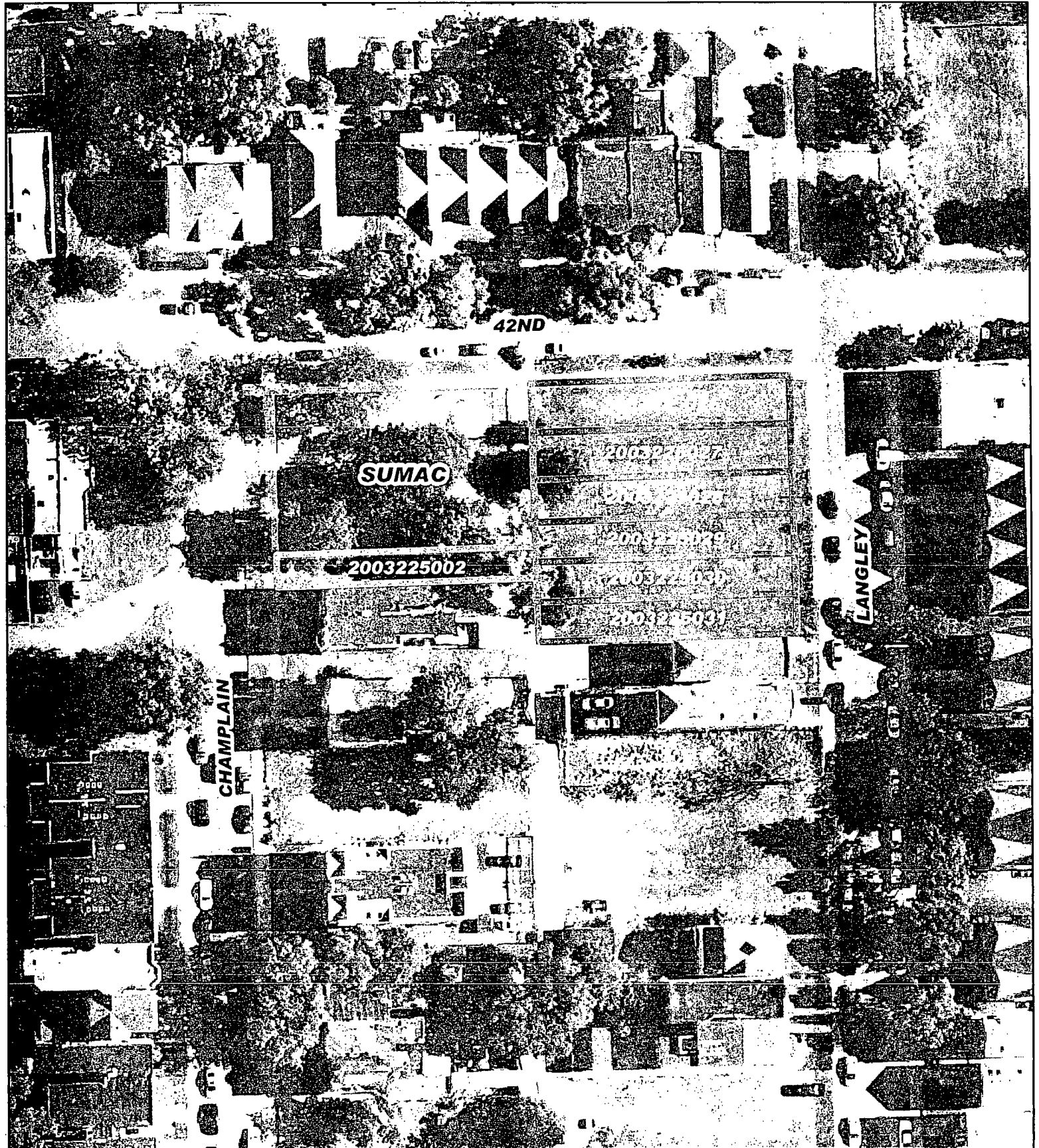

 Sumac Park

2010 0 20 40 60 80
 Feet

Honeysuckle Park

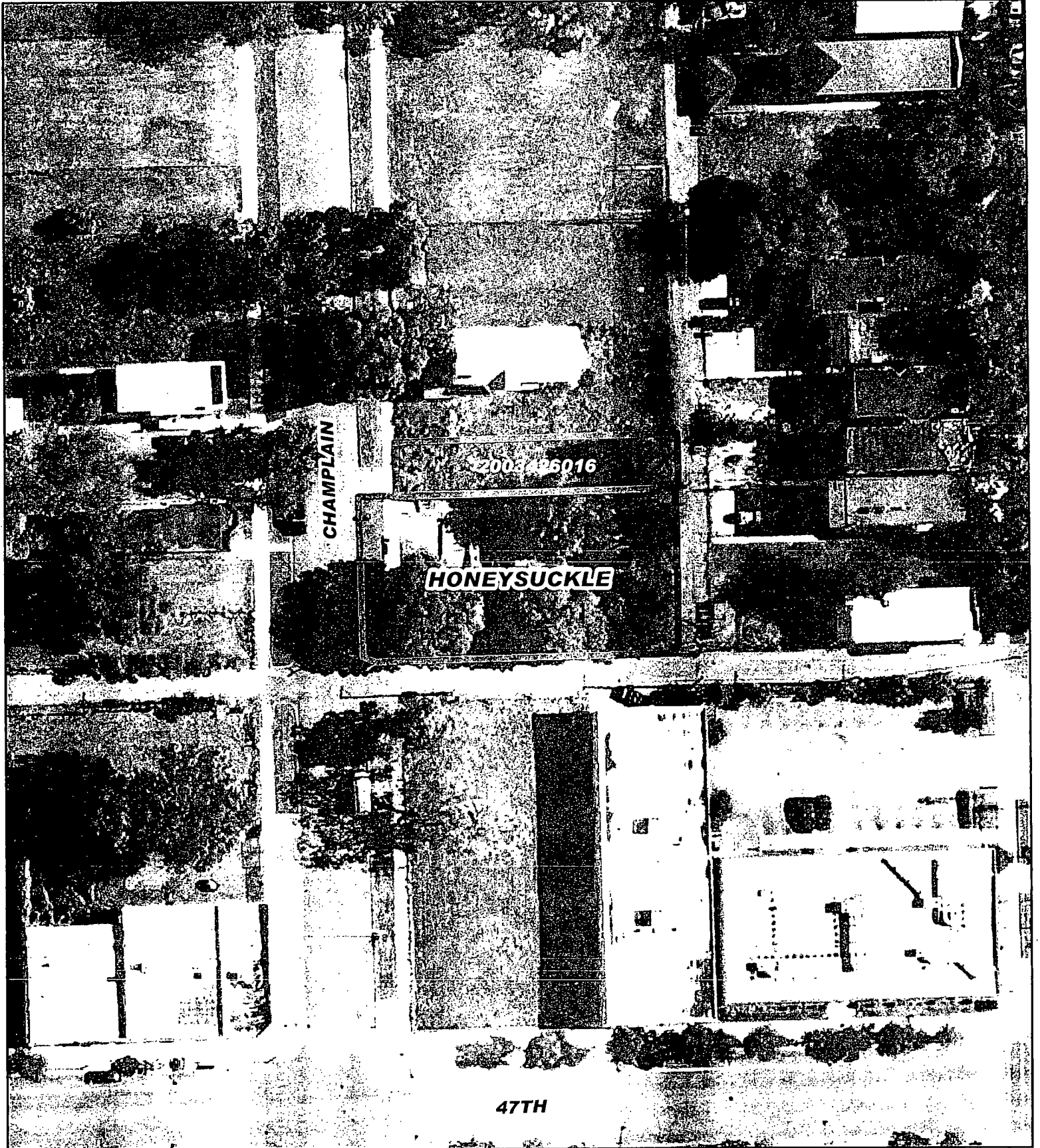

 Honeysuckle Park

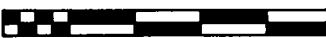
20 10 0 20 40 60 80
 Feet

Wolcott Park



 **Wolcott Park**

105 0 10 20 30 40
 Feet

Edmonds Park



 Chicago Park District

1050 10 20 30 40
 Feet

Beehive Park



 **Beehive Park**



Emerald Park

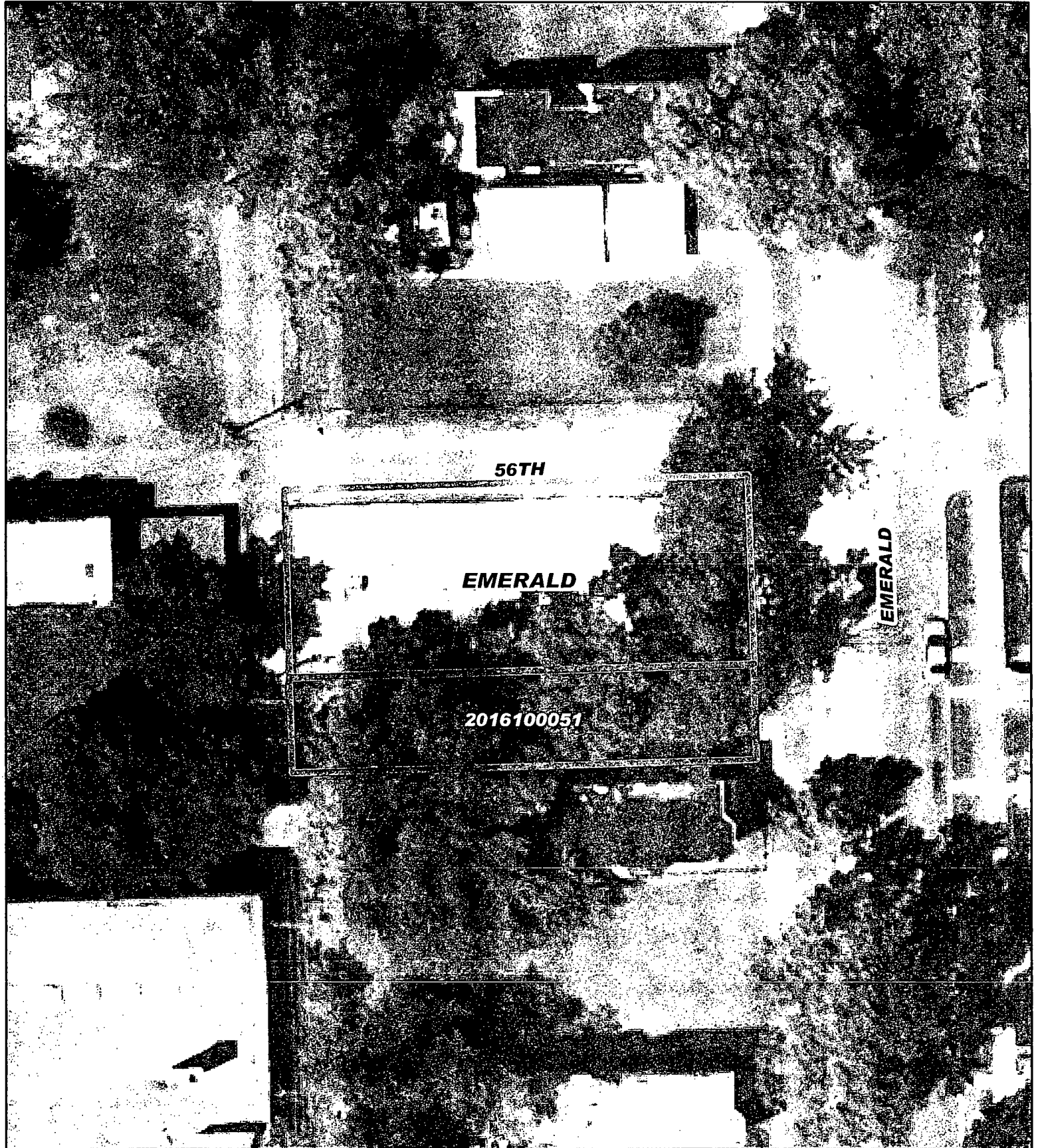

56TH

EMERALD

2016100051

EMERALD

 **Emerald Park**

10 5 0 10 20 30 40
 Feet

Hansberry Park

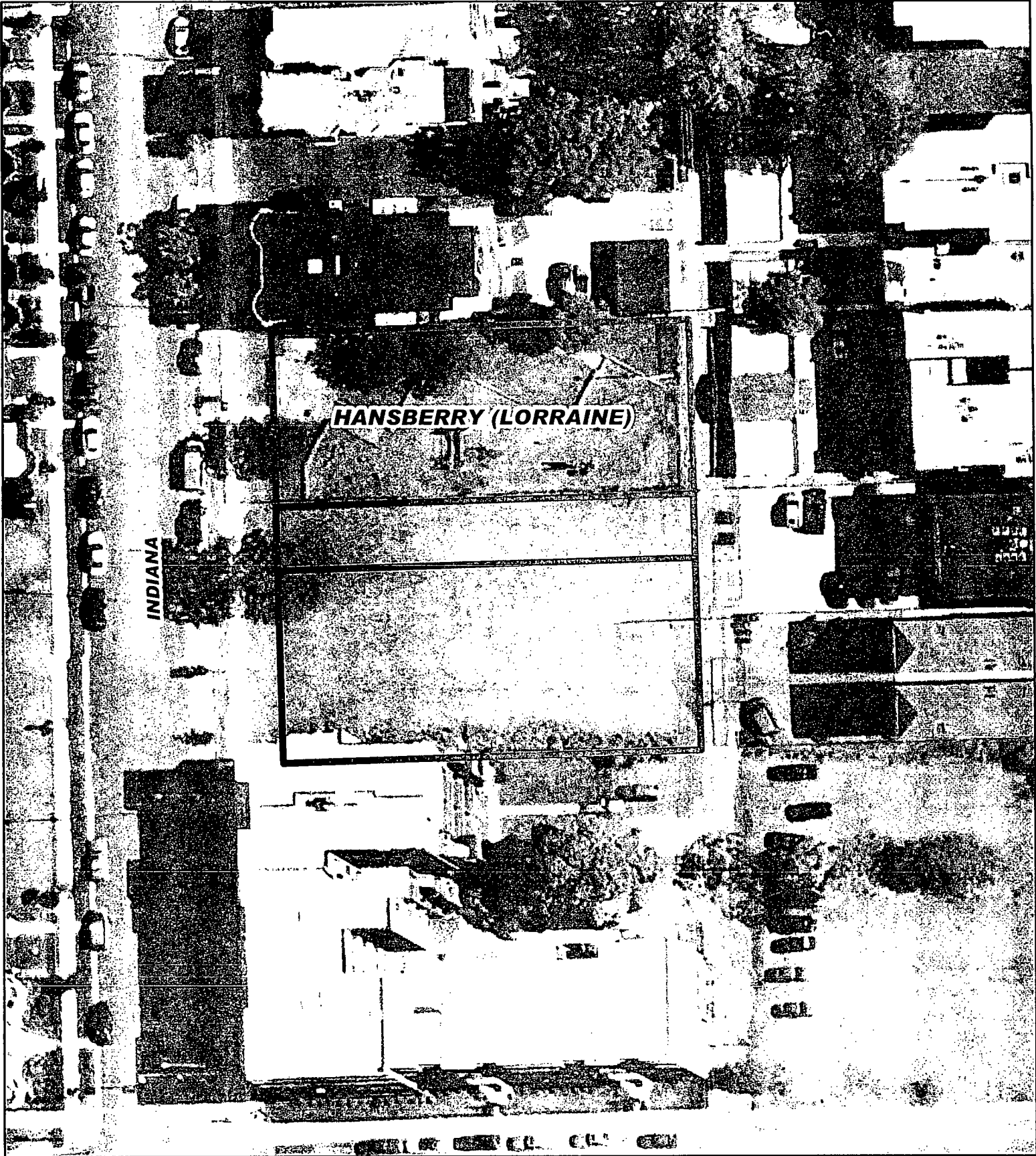

 **Hansberry Park**

10 5 0 10 20 30 40
 Feet

Til-Mobley Park

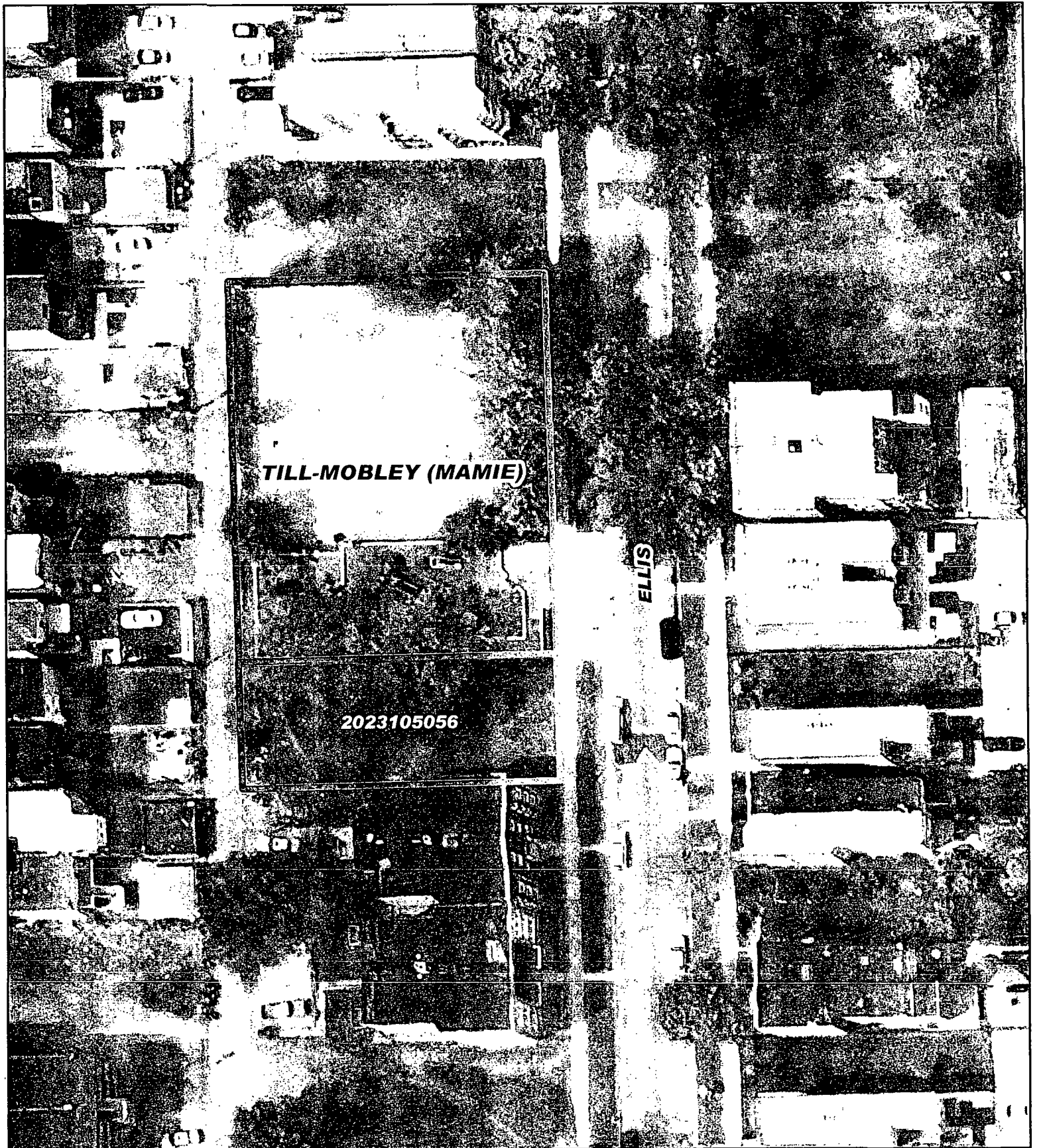

TILL-MOBLEY (MAMIE)

2023105056

ELLIS

 **Til-Mobley Park**

94 50 9 18 27 36
 Feet

Fred Harding Park

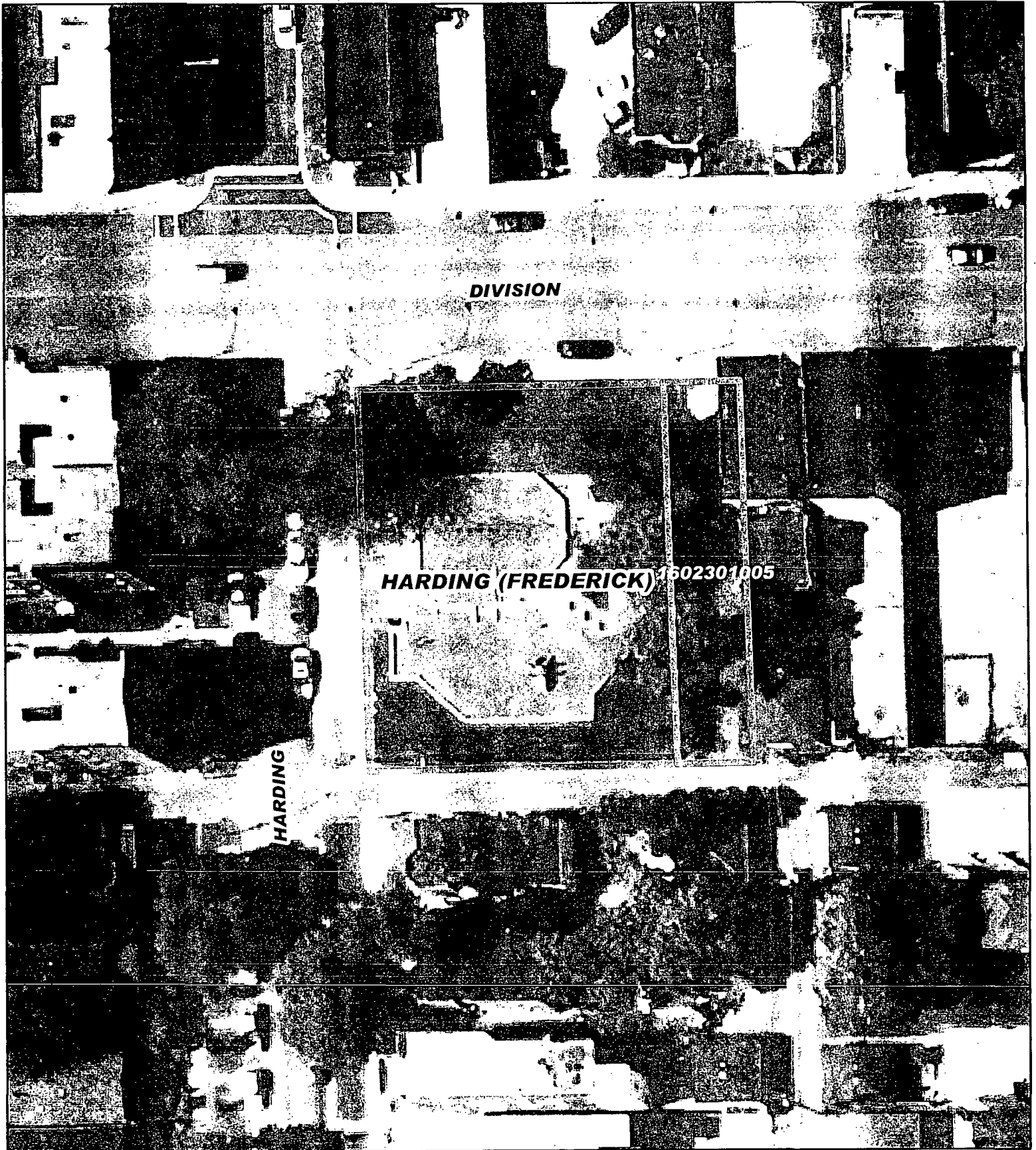

Barberry Park

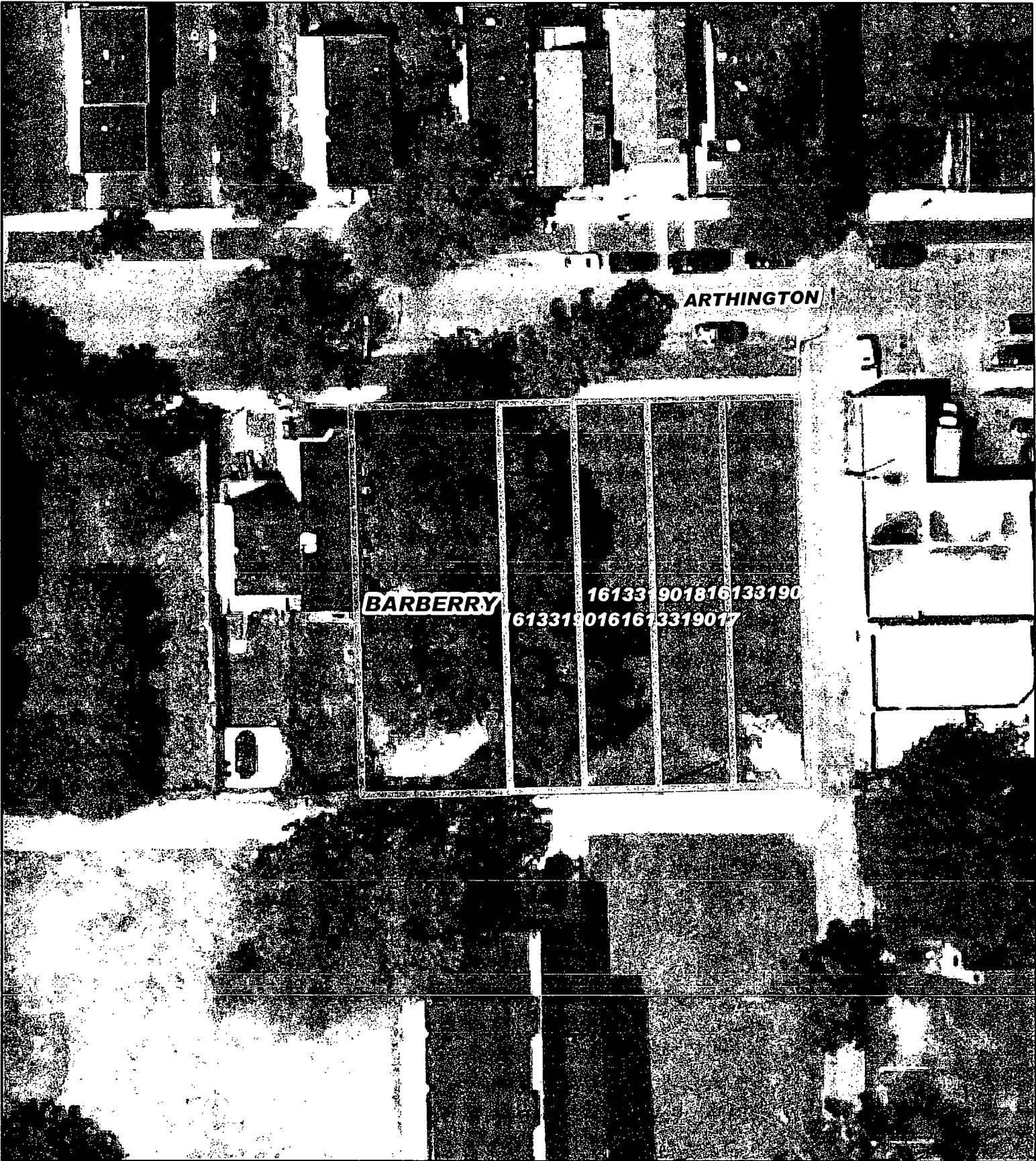

 Chicago Park District

73576 7.51522.536

 Feet

Gladys Park



GLADYS

1614222005

GLADYS(GUNDERSON)

SPAULDING

EXHIBIT C

DEPICTION OF CALUMET PROPERTY

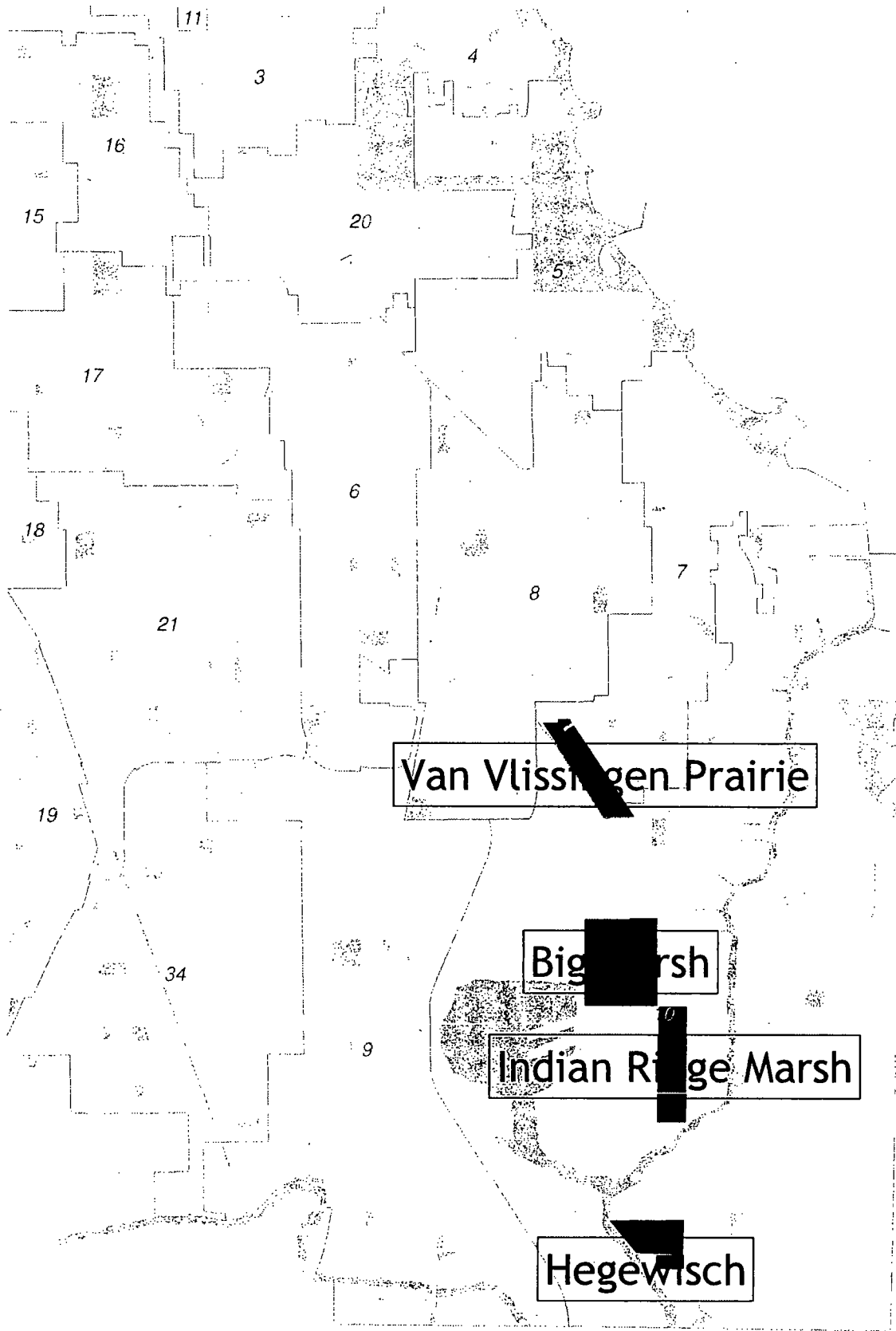

■ City Dispositions to the Chicago Park District - Calumet

EXHIBIT C

DEPICTION OF CALUMET AREA SITES

Calumet Area Land Use Map

calumet area land use plan

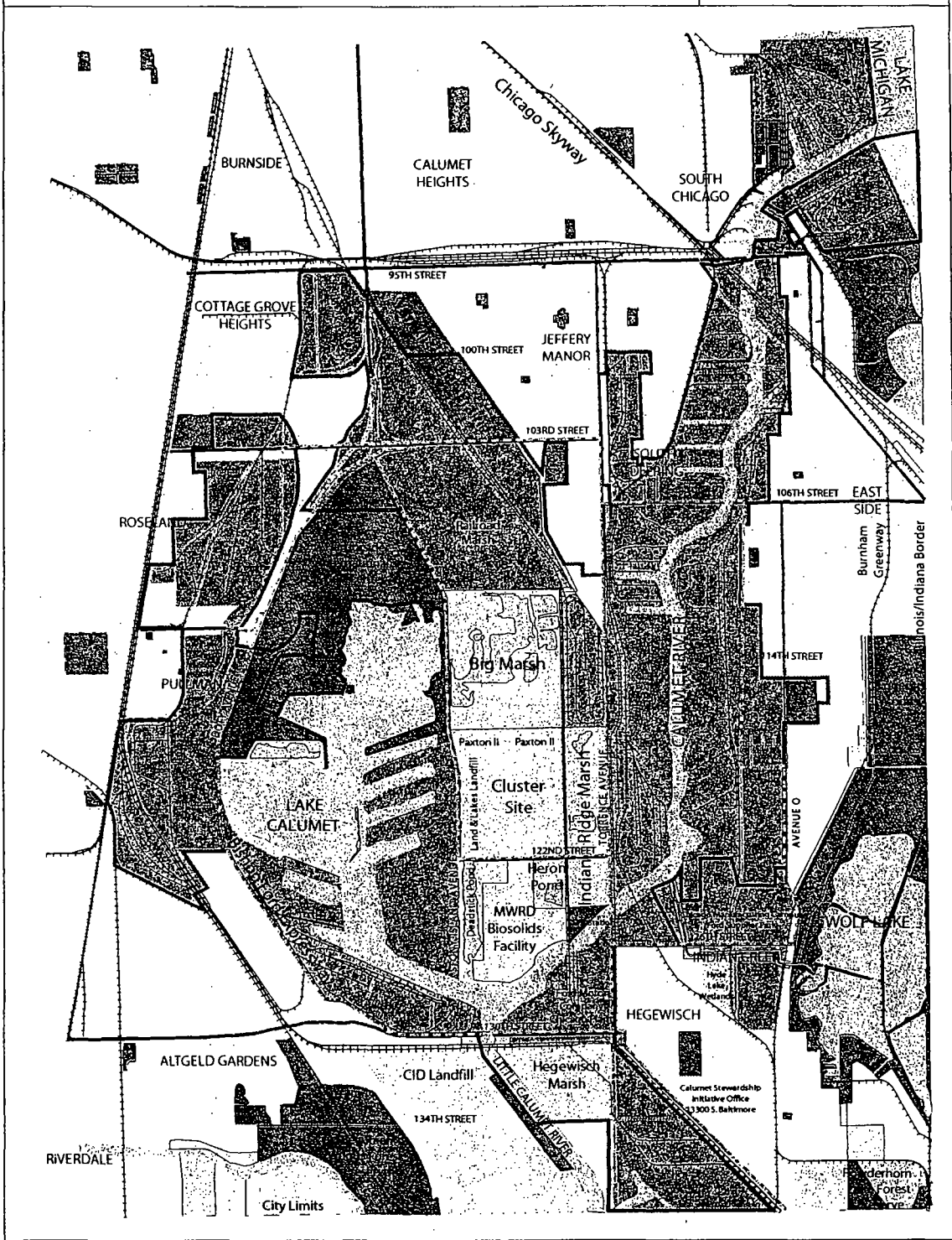

LEGEND

- | | | |
|-------------------|-------------------------|------------------------------------|
| Industrial | Open Space Preservation | Major Roadways |
| Public Open Space | Open Space Recreation | Railroads |
| Heavy Truck Route | Open Space Reclamation | Calumet Tax Increment Finance Area |

Acreage calculations are for planning purposes only. The calculations are not based on platted survey information.

Approved by the Chicago Plan Commission
February 14, 2002.

0 750' 1500' 3000' 6000'

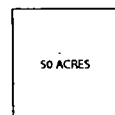

EXHIBIT D

IDENTIFICATION OF CALUMET PROPERTY

<u>SITE NAME</u>	<u>ADDRESS</u>				<u>PERMANENT INDEX NUMBER</u>
Van Vlissingen Prairie	9857	S	Stony Island	Av	25-12-100-023
	10210	S	Paxton	Av	25-12-400-006
	10212	S	Paxton	Av	25-12-400-007
	1735	E	96th	St	25-12-100-034
	1737	E	96th	St	25-12-100-035
	1801	E	97th	St	25-12-100-037
Hegewisch Marsh (107-Acre Parcel)	13350	S	Torrence	Av	25-36-100-013
					25-36-100-019 (Portion)
Big Marsh	1958	E	116th	St	25-24-100-002
	11436	S	Paxton	Av	25-24-100-006
	11400	S	Yates	Av	25-24-200-001
	11235	S	Paxton	Av	25-13-400-007
	11001	S	Clyde	Av	25-13-303-049
	11001	S	Chappel	Av	25-13-302-001
	11003	S	Chappel	Av	25-13-302-002
	11005	S	Chappel	Av	25-13-302-003
	11007	S	Chappel	Av	25-13-302-004
	11001	S	Chappel	Av	25-13-302-049
	11001	S	Jeffery	Av	25-13-301-049
	11125	S	Jeffery	Av	25-13-305-011
	11127	S	Jeffery	Av	25-13-305-012
	11126	S	Chappel	Av	25-13-305-035
	11116	S	Chappel	Av	25-13-305-049
	11148	S	Chappel	Av	25-13-305-050
	11147	S	Jeffery	Av	25-13-305-051
	11117	S	Jeffery	Av	25-13-305-052
	11127	S	Chappel	Av	25-13-306-049
	11127	S	Chappel	Av	25-13-307-049
	11132	S	Paxton	Av	25-13-308-049
11300	S	Jeffery	Av	25-13-300-005	
11300	S	Jeffery	Av	25-13-300-006	
11200	S	Paxton	Av	25-13-300-007	
1959	E	114th	St	25-24-100-001	
Indian Ridge Marsh	11601	S	Yates	Ave	25-24-206-001-000
	11603	S	Yates	Ave	25-24-206-002-000
	11605	S	Yates	Ave	25-24-206-003-000
	11609	S	Yates	Ave	25-24-206-004-000
	11611	S	Yates	Ave	25-24-206-005-000
	11638	S	Bensley	Ave	25-24-206-006-000
	2435	E	116	St	25-24-206-022-000
	2435	E	116	St	25-24-206-023-000
	11608	S	Bensley	Ave	25-24-206-025-000
	11610	S	Bensley	Ave	25-24-206-026-000

SITE NAME**ADDRESS****PERMANENT INDEX NUMBER**

11612	S	Bensley	Ave	25-24-206-027-000
11614	S	Bensley	Ave	25-24-206-028-000
11618	S	Bensley	Ave	25-24-206-029-000
11620	S	Bensley	Ave	25-24-206-030-000
11622	S	Bensley	Ave	25-24-206-031-000
11624	S	Bensley	Ave	25-24-206-032-000
1162S	S	Bensley	Ave	25-24-206-033-000
11630	S	Bensley	Ave	25-24-206-034-000
11632	S	Bensley	Ave	25-24-206-035-000
11634	S	Bensley	Ave	25-24-206-036-000
11638	S	Bensley	Ave	25-24-206-046-000
11648	S	Bensley	Ave	25-24-206-047-000
11639	S	Yates	St	25-24-206-048-000
11601	S	Bensley	Ave	25-24-207-001-000
11603	S	Bensley	Ave	25-24-207-002-000
11605	S	Bensley	Ave	25-24-207-003-000
11609	S	Bensley	Ave	25-24-207-004-000
11611	S	Bensley	Ave	25-24-207-005-000
11613	S	Bensley	Ave	25-24-207-006-000
11615	S	Bensley	Ave	25-24-207-007-000
11619	S	Bensley	Ave	25-24-207-008-000
11621	S	Bensley	Ave	25-24-207-009-000
11643	S	Bensley	Ave	25-24-207-018-000
11649	S	Bensley	Ave	25-24-207-020-000
11651	S	Bensley	Ave	25-24-207-021-000
11653	S	Bensley	Ave	25-24-207-022-000
11657	S	Bensley	Ave	25-24-207-023-000
11657	S	Bensley	Ave	25-24-207-024-000
11600	S	Calhoun	Ave	25-24-207-025-000
11602	S	Calhoun	Ave	25-24-207-026-000
11618	S	Calhoun	Ave	25-24-207-032-000
11620	S	Calhoun	Ave	25-24-207-033-000
11648	S	Calhoun	Ave	25-24-207-044-000
11654	S	Calhoun	Ave	25-24-207-047-000
11656	S	Calhoun	Ave	25-24-207-048-000
11616	S	Calhoun	Ave	25-24-207-050-000
11644	S	Calhoun	Ave	25-24-207-051-000
11652	S	Calhoun	Ave	25-24-207-052-000
11641	S	Bensley	Ave	25-24-207-053-000
11601	S	Calhoun	Ave	25-24-208-001-000
11603	S	Calhoun	Ave	25-24-208-002-000
11605	S	Calhoun	Ave	25-24-208-003-000
11609	S	Calhoun	Ave	25-24-208-004-000
11611	S	Calhoun	Ave	25-24-208-005-000
11613	S	Calhoun	Ave	25-24-20S-006-000
11615	S	Calhoun	Ave	25-24-208-007-000
11619	S	Calhoun	Ave	25-24-208-008-000
11621	S	Calhoun	Ave	25-24-208-009-000
11623	S	Calhoun	Ave	25-24-20S-010-000
11625	S	Calhoun	Ave	25-24-208-011-000
11629	S	Calhoun	Ave	25-24-20S-012-000
11631	S	Calhoun	Ave	25-24-208-013-000

SITE NAME**ADDRESS****PERMANENT INDEX NUMBER**

11633	S	Calhoun	Ave	25-24-208-014-000
11635	S	Calhoun	Ave	25-24-208-015-000
11639	S	Calhoun	Ave	25-24-208-016-000
11641	S	Calhoun	Ave	25-24-208-017-000
11643	S	Calhoun	Ave	25-24-208-018-000
11645	S	Calhoun	Ave	25-24-208-019-000
11649	S	Calhoun	Ave	25-24-208-020-000
11651	S	Calhoun	Ave	25-24-208-021-000
11653	S	Calhoun	Ave	25-24-208-022-000
11655	S	Calhoun	Ave	25-24-208-023-000
11657	S	Calhoun	Ave	25-24-208-024-000
11606	S	Hoxie	Ave	25-24-208-025-000
11612	S	Hoxie	Ave	25-24-208-026-000
11614	S	Hoxie	Ave	25-24-208-027-000
11618	S	Hoxie	Ave	25-24-208-028-000
11620	S	Hoxie	Ave	25-24-208-029-000
11622	S	Hoxie	Ave	25-24-208-030-000
11624	S	Hoxie	Ave	25-24-208-031-000
11628	S	Hoxie	Ave	25-24-208-032-000
11630	S	Hoxie	Ave	25-24-208-033-000
11634	S	Hoxie	Ave	25-24-20S-035-000
11638	S	Hoxie	Ave	25-24-208-036-000
11640	S	Hoxie	Ave	25-24-208-037-000
11642	S	Hoxie	Ave	25-24-20S-03S-000
11644	S	Hoxie	Ave	25-24-208-039-000
11648	S	Hoxie	Ave	25-24-208-040-000
11650	S	Hoxie	Ave	25-24-208-041-000
11652	S	Hoxie	Ave	25-24-208-042-000
11654	S	Hoxie	Ave	25-24-208-043-000
11656	S	Hoxie	Ave	25-24-208-044-000
11615	S	Hoxie	Ave	25-24-209-007-000
11619	S	Hoxie	Ave	25-24-209-008-000
11621	S	Hoxie	Ave	25-24-209-009-000
11623	S	Hoxie	Ave	25-24-209-010-000
11625	S	Hoxie	Ave	25-24-209-011-000
11629	S	Hoxie	Ave	25-24-209-012-000
11631	S	Hoxie	Ave	25-24-209-013-000
11633	S	Hoxie	Ave	25-24-209-014-000
11635	S	Hoxie	Ave	25-24-209-015-000
11637	S	Hoxie	Ave	25-24-209-016-000
11641	S	Hoxie	Ave	25-24-209-017-000
11643	S	Hoxie	Ave	25-24-209-018-000
11645	S	Hoxie	Ave	25-24-209-019-000
11647	S	Hoxie	Ave	25-24-209-020-000
11649	S	Hoxie	Ave	25-24-209-021-000
11653	S	Hoxie	Ave	25-24-209-022-000
11655	S	Hoxie	Ave	25-24-209-023-000
11657	S	Hoxie	Ave	25-24-209-024-000
11610	S	Torrence	Ave	25-24-209-029-000
11640	S	Torrence	Ave	25-24-209-039-000
11642	S	Torrence	Ave	25-24-209-040-000
11654	S	Torrence	Ave	25-24-209-044-000

SITE NAME**ADDRESS****PERMANENT INDEX NUMBER**

11613	S	Hoxie	Ave	25-24-209-051-000
11719	S	Yates	Ave	25-24-214-008-000
11721	S	Yates	Ave	25-24-214-009-000
11723	S	Yates	Ave	25-24-214-010-000
11735	S	Yates	Ave	25-24-214-015-000
11745	S	Yates	Ave	25-24-214-019-000
11751	S	Yates	Ave	25-24-214-021-000
11753	S	Yates	Ave	25-24-214-022-000
11755	S	Yates	Ave	25-24-214-023-000
11757	S	Yates	Ave	25-24-214-024-000
11700	S	Bensley	Ave	25-24-214-025-000
11702	S	Bensley	Ave	25-24-214-026-000
11704	S	Bensley	Ave	25-24-214-027-000
11738	S	Bensley	Ave	25-24-214-040-000
11740	S	Bensley	Ave	25-24-214-041-000
11742	S	Bensley	Ave	25-24-214-042-000
11744	S	Bensley	Ave	25-24-214-043-000
11748	S	Bensley	Ave	25-24-214-044-000
11750	S	Bensley	Ave	25-24-214-045-000
11754	S	Bensley	Ave	25-24-214-047-000
11756	S	Bensley	Ave	25-24-214-048-000
11725	S	Yates	Ave	25-24-214-049-000
11739	S	Yates	Ave	25-24-214-050-000
11722	S	Bensley	Ave	25-24-214-051-000
11722	S	Bensley	Ave	25-24-214-052-000
11701	S	Yates	Ave	25-24-214-053-000
11701	S	Bensley	Ave	25-24-215-001-000
11703	S	Bensley	Ave	25-24-215-002-000
11705	S	Bensley	Ave	25-24-215-003-000
11709	S	Bensley	Ave	25-24-215-004-000
11711	S	Bensley	Ave	25-24-215-005-000
11713	S	Bensley	Ave	25-24-215-006-000
11731	S	Bensley	Ave	25-24-215-013-000
11733	S	Bensley	Ave	25-24-215-014-000
11735	S	Bensley	Ave	25-24-215-015-000
11700	S	Calhoun	Ave	25-24-215-025-000
11702	S	Calhoun	Ave	25-24-215-026-000
11704	S	Calhoun	Ave	25-24-215-027-000
11712	S	Calhoun	Ave	25-24-215-030-000
11714	S	Calhoun	Ave	25-24-215-031-000
11722	S	Calhoun	Ave	25-24-215-034-000
11724	S	Calhoun	Ave	25-24-215-035-000
11726	S	Calhoun	Ave	25-24-215-036-000
11730	S	Calhoun	Ave	25-24-215-037-000
11732	S	Calhoun	Ave	25-24-215-038-000
11734	S	Calhoun	Ave	25-24-215-039-000
11738	S	Calhoun	Ave	25-24-215-040-000
11740	S	Calhoun	Ave	25-24-215-041-000
11742	S	Calhoun	Ave	25-24-215-042-000
11744	S	Calhoun	Ave	25-24-215-043-000
11748	S	Calhoun	Ave	25-24-215-044-000
11750	S	Calhoun	Ave	25-24-215-045-000

SITE NAME**ADDRESS****PERMANENT INDEX NUMBER**

11752	S	Calhoun	Ave	25-24-215-046-000
11754	S	Calhoun	Ave	25-24-215-047-000
11756	S	Calhoun	Ave	25-24-215-04S-000
11718	S	Calhoun	Ave	25-24-215-049-000
11739	S	Calhoun	Ave	25-24-215-050-000
11715	S	Bensley	Ave	25-24-215-051-000
11757	S	Bensley	Ave	25-24-215-052-000
11701	S	Calhoun	Ave	25-24-216-001-000
11703	S	Calhoun	Ave	25-24-216-002-000
11705	S	Calhoun	Ave	25-24-216-003-000
11709	S	Calhoun	Ave	25-24-216-004-000
11711	S	Calhoun	Ave	25-24-216-005-000
11715	S	Calhoun	Ave	25-24-216-007-000
11739	S	Calhoun	Ave	25-24-216-016-000
11741	S	Calhoun	Ave	25-24-216-017-000
11743	S	Calhoun	Ave	25-24-216-01S-000
11755	S	Calhoun	Ave	25-24-216-023-000
11757	S	Calhoun	Ave	25-24-216-024-000
11700	S	Hoxie	Ave	25-24-216-025-000
11702	S	Hoxie	Ave	25-24-216-026-000
11704	S	Hoxie	Ave	25-24-216-027-000
11708	S	Hoxie	Ave	25-24-216-028-000
11710	S	Hoxie	Ave	25-24-216-029-000
11712	S	Hoxie		25-24-216-030-000
11714	S	Hoxie	Ave	25-24-216-031-000
11718	S	Hoxie	Ave	25-24-216-032-000
11720	S	Hoxie	Ave	25-24-216-033-000
11722	S	Hoxie	Ave	25-24-216-034-000
11724	S	Hoxie	Ave	25-24-216-035-000
11728	S	Hoxie	Ave	25-24-216-036-000
11730	S	Hoxie	Ave	25-24-216-037-000
11732	S	Hoxie	Ave	25-24-216-038-000
11734	S	Hoxie	Ave	25-24-216-039-000
11738	S	Hoxie	Ave	25-24-216-040-000
11740	S	Hoxie	Ave	25-24-216-041-000
11742	S	Hoxie	Ave	25-24-216-042-000
11744	S	Hoxie	Ave	25-24-216-043-000
11748	S	Hoxie	Ave	25-24-216-044-000
11750	S	Hoxie	Ave	25-24-216-045-000
11752	S	Hoxie	Ave	25-24-216-046-000
11754	S	Hoxie	Ave	25-24-216-047-000
11756	S	Hoxie	Ave	25-24-216-04S-000
11701	S	Hoxie	Ave	25-24-217-001-000
11703	S	Hoxie	Ave	25-24-217-002-000
11705	S	Hoxie	Ave	25-24-217-003-000
11709	S	Hoxie	Ave	25-24-217-004-000
11711	S	Hoxie	Ave	25-24-217-005-000
11713	S	Hoxie	Ave	25-24-217-006-000
11715	S	Hoxie	Ave	25-24-217-007-000
11719	S	Hoxie	Ave	25-24-217-00S-000
11721	S	Hoxie	Ave	25-24-217-009-000
11723	S	Hoxie	Ave	25-24-217-010-000

SITE NAME**ADDRESS****PERMANENT INDEX NUMBER**

11725	S	Hoxie	Ave	25-24-217-011-000
11729	S	Hoxie	Ave	25-24-217-012-000
11731	S	Hoxie	Ave	25-24-217-013-000
11733	S	Hoxie	Ave	25-24-217-014-000
11735	S	Hoxie	Ave	25-24-217-015-000
11739	S	Hoxie	Ave	25-24-217-016-000
11741	S	Hoxie	Ave	25-24-217-017-000
11743	S	Hoxie	Ave	25-24-217-018-000
11745	S	Hoxie	Ave	25-24-217-019-000
11749	S	Hoxie	Ave	25-24-217-020-000
11751	S	Hoxie	Ave	25-24-217-021-000
11753	S	Hoxie	Ave	25-24-217-022-000
11755	S	Hoxie	Ave	25-24-217-023-000
11757	S	Hoxie	Ave	25-24-217-024-000
11700	S	Torrence	Ave	25-24-217-025-000
11702	S	Torrence	Ave	25-24-217-026-000
11704	S	Torrence	Ave	25-24-217-027-000
11708	S	Torrence	Ave	25-24-217-028-000
11710	S	Torrence	Ave	25-24-217-029-000
11712	S	Torrence	Ave	25-24-217-030-000
11714	S	Torrence	Ave	25-24-217-031-000
11718	S	Torrence	Ave	25-24-217-032-000
11720	S	Torrence	Ave	25-24-217-033-000
11722	S	Torrence	Ave	25-24-217-034-000
11738	S	Torrence	Ave	25-24-217-035-000
11740	S	Torrence	Ave	25-24-217-036-000
11742	S	Torrence	Ave	25-24-217-037-000
11744	S	Torrence	Ave	25-24-217-038-000
11750	S	Torrence	Ave	25-24-217-040-000
11752	S	Torrence	Ave	25-24-217-041-000
11754	S	Torrence	Ave	25-24-217-042-000
11756	S	Torrence	Ave	25-24-217-043-000
11833	S	Yates	Ave	25-24-404-013-000
11835	S	Yates	Ave	25-24-404-014-000
11839	S	Jeffery	Ave	25-24-404-015-000
11841	S	Yates	Ave	25-24-404-016-000
11843	S	Yates	Ave	25-24-404-017-000
11845	S	Yates	Ave	25-24-404-018-000
11849	S	Yates	Ave	25-24-404-019-000
11851	S	Yates	Ave	25-24-404-020-000
11853	S	Yates	Ave	25-24-404-021-000
11800	S	Bensley	Ave	25-24-404-024-000
11802	S	Bensley	Ave	25-24-404-025-000
11804	S	Bensley	Ave	25-24-404-026-000
11808	S	Bensley	Ave	25-24-404-027-000
11810	S	Bensley	Ave	25-24-404-028-000
11812	S	Bensley	Ave	25-24-404-029-000
11844	S	Bensley	Ave	25-24-404-041-000
1184S	S	Bensley	Ave	25-24-404-042-000
11834	S	Bensley	Ave	25-24-404-047-000
11850	S	Bensley	Ave	25-24-404-048-000
11801	S	Bensley	Ave	25-24-404-049-000

SITE NAME**ADDRESS****PERMANENT INDEX NUMBER**

11801	S	Bensley Ave	25-24-405-001-000
11803	S	Bensley Ave	25-24-405-002-000
11805	S	Bensley Ave	25-24-405-003-000
11809	S	Bensley Ave	25-24-405-004-000
11811	S	Bensley Ave	25-24-405-005-000
11813	S	Bensley Ave	25-24-405-006-000
11815	S	Bensley Ave	25-24-405-007-000
11819	S	Bensley Ave	25-24-405-008-000
11821	S	Bensley Ave	25-24-405-009-000
11823	S	Bensley Ave	25-24-405-010-000
11825	S	Bensley Ave	25-24-405-011-000
11829	S	Bensley Ave	25-24-405-012-000
11833	S	Bensley Ave	25-24-405-013-000
11835	S	Bensley Ave	25-24-405-014-000
11839	S	Bensley Ave	25-24-405-015-000
11841	S	Bensley Ave	25-24-405-016-000
11843	S	Bensley Ave	25-24-405-017-000
11845	S	Bensley Ave	25-24-405-018-000
11849	S	Bensley Ave	25-24-405-019-000
11851	S	Bensley Ave	25-24-405-020-000
11853	S	Bensley Ave	25-24-405-021-000
11855	S	Bensley Ave	25-24-405-022-000
11857	S	Bensley Ave	25-24-405-023-000
11800	S	Calhoun Ave	25-24-405-024-000
11802	S	Calhoun Ave	25-24-405-025-000
11804	S	Calhoun Ave	25-24-405-026-000
11808	S	Calhoun Ave	25-24-405-027-000
11810	S	Calhoun Ave	25-24-405-028-000
11812	S	Calhoun Ave	25-24-405-029-000
11814	S	Calhoun Ave	25-24-405-030-000
11818	S	Calhoun Ave	25-24-405-031-000
11820	S	Calhoun Ave	25-24-405-032-000
11822	S	Calhoun Ave	25-24-405-033-000
11824	S	Calhoun Ave	25-24-405-034-000
11828	S	Calhoun Ave	25-24-405-035-000
11832	S	Calhoun Ave	25-24-405-036-000
11834	S	Calhoun Ave	25-24-405-037-000
11838	S	Calhoun Ave	25-24-405-038-000
11840	S	Calhoun Ave	25-24-405-039-000
11842	S	Calhoun Ave	25-24-405-040-000
11844	S	Calhoun Ave	25-24-405-041-000
11848	S	Calhoun Ave	25-24-405-042-000
11850	S	Calhoun Ave	25-24-405-043-000
11S52	S	Calhoun Ave	25-24-405-044-000
11854	S	Calhoun Ave	25-24-405-045-000
11856	S	Calhoun Ave	25-24-405-046-000
11801	S	Calhoun Ave	25-24-406-001-000
11803	S	Calhoun Ave	25-24-406-002-000
11805	S	Calhoun Ave	25-24-406-003-000
11811	S	Calhoun Ave	25-24-406-005-000
11813	S	Calhoun Ave	25-24-406-006-000
11815	S	Calhoun Ave	25-24-406-007-000

SITE NAME**ADDRESS****PERMANENT INDEX NUMBER**

11819	S	Calhoun	Ave	25-24-406-008-000
11821	S	Calhoun	Ave	25-24-406-009-000
11823	S	Calhoun	Ave	25-24-406-010-000
11825	S	Calhoun	Ave	25-24-406-011-000
11829	S	Calhoun	Ave	25-24-406-012-000
11833	S	Calhoun	Ave	25-24-406-013-000
11835	S	Calhoun	Ave	25-24-406-014-000
11839	S	Calhoun	Ave	25-24-406-015-000
11841	S	Calhoun	Ave	25-24-406-016-000
11843	S	Calhoun	Ave	25-24-406-017-000
11845	S	Calhoun	Ave	25-24-406-018-000
11849	S	Calhoun	Ave	25-24-406-019-000
11851	S	Calhoun	Ave	25-24-406-020-000
11853	S	Calhoun	Ave	25-24-406-021-000
11855	S	Calhoun	Ave	25-24-406-022-000
11857	S	Calhoun	Ave	25-24-406-023-000
11800	S	Hoxie	Ave	25-24-406-024-000
11802	S	Hoxie	Ave	25-24-406-025-000
11804	S	Hoxie	Ave	25-24-406-026-000
11808	S	Hoxie	Ave	25-24-406-027-000
11810	S	Hoxie	Ave	25-24-406-028-000
11812	S	Hoxie	Ave	25-24-406-029-000
11814	S	Hoxie	Ave	25-24-406-030-000
11818	S	Hoxie	Ave	25-24-406-031-000
11820	S	Hoxie	Ave	25-24-406-032-000
11822	S	Hoxie	Ave	25-24-406-033-000
11824	S	Hoxie	Ave	25-24-406-034-000
11828	S	Hoxie	Ave	25-24-406-035-000
11832	S	Hoxie	Ave	25-24-406-036-000
11834	S	Hoxie	Ave	25-24-406-037-000
11838	S	Hoxie	Ave	25-24-406-038-000
11840	S	Hoxie	Ave	25-24-406-039-000
11842	S	Hoxie	Ave	25-24-406-040-000
11844	S	Hoxie	Ave	25-24-406-041-000
11848	S	Hoxie	Ave	25-24-406-042-000
11850	S	Hoxie	Ave	25-24-406-043-000
11852	S	Hoxie	Ave	25-24-406-044-000
11854	S	Hoxie	Ave	25-24-406-045-000
11856	S	Hoxie	Ave	25-24-406-046-000
11800	S	Torrence	Ave	25-24-407-001-000
11913	S	Yates	Ave	25-24-412-006-000
11915	S	Yates	Ave	25-24-412-007-000
11919	S	Yates	Ave	25-24-412-008-000
11921	S	Yates	Ave	25-24-412-009-000
11923	S	Yates	Ave	25-24-412-010-000
11909	S	Jeffery	Ave	25-24-412-047-000
11901	S	Bensley	Ave	25-24-413-001-000
11903	S	Bensley	Ave	25-24-413-002-000
11905	S	Bensley	Ave	25-24-413-003-000
11909	S	Bensley	Ave	25-24-413-004-000
11911	S	Bensley	Ave	25-24-413-005-000
11913	S	Bensley	Ave	25-24-413-006-000

SITE NAME**ADDRESS****PERMANENT INDEX NUMBER**

11915	S	Bensley	Ave	25-24-413-007-000
11919	S	Bensley	Ave	25-24-413-008-000
11921	S	Bensley	Ave	25-24-413-009-000
11923	S	Bensley	Ave	25-24-413-010-000
11925	S	Bensley	Ave	25-24-413-011-000
11929	S	Bensley	Ave	25-24-413-012-000
11933	S	Bensley	Ave	25-24-413-013-000
11935	S	Bensley	Ave	25-24-413-014-000
11937	S	Bensley	Ave	25-24-413-015-000
11939	S	Bensley	Ave	25-24-413-016-000
11943	S	Bensley	Ave	25-24-413-017-000
11945	S	Bensley	Ave	25-24-413-018-000
11947	S	Bensley	Ave	25-24-413-019-000
11949	S	Bensley	Ave	25-24-413-020-000
11953	S	Bensley	Ave	25-24-413-021-000
11955	S	Bensley	Ave	25-24-413-022-000
11957	S	Bensley	Ave	25-24-413-023-000
11900	S	Calhoun	Ave	25-24-413-024-000
11902	S	Calhoun	Ave	25-24-413-025-000
11904	S	Calhoun	Ave	25-24-413-026-000
11908	S	Calhoun	Ave	25-24-413-027-000
11910	S	Calhoun	Ave	25-24-413-028-000
11912	S	Calhoun	Ave	25-24-413-029-000
11914	S	Calhoun	Ave	25-24-413-030-000
11918	S	Calhoun	Ave	25-24-413-031-000
11920	S	Calhoun	Ave	25-24-413-032-000
11922	S	Calhoun	Ave	25-24-413-033-000
11924	S	Calhoun	Ave	25-24-413-034-000
11928	S	Calhoun	Ave	25-24-413-035-000
11932	S	Calhoun	Ave	25-24-413-036-000
11934	S	Calhoun	Ave	25-24-413-037-000
11938	S	Calhoun	Ave	25-24-413-038-000
11940	S	Calhoun	Ave	25-24-413-039-000
11942	S	Calhoun	Ave	25-24-413-040-000
11944	S	Calhoun	Ave	25-24-413-041-000
11948	S	Calhoun	Ave	25-24-413-042-000
11950	S	Calhoun	Ave	25-24-413-043-000
11952	S	Calhoun	Ave	25-24-413-044-000
11954	S	Calhoun	Ave	25-24-413-045-000
11956	S	Calhoun	Ave	25-24-413-046-000
11901	S	Calhoun	Ave	25-24-414-001-000
11903	S	Calhoun	Ave	25-24-414-002-000
11905	S	Calhoun	Ave	25-24-414-003-000
11909	S	Calhoun	Ave	25-24-414-004-000
11911	S	Calhoun	Ave	25-24-414-005-000
11913	S	Calhoun	Ave	25-24-414-006-000
11915	S	Calhoun	Ave	25-24-414-007-000
11919	S	Calhoun	Ave	25-24-414-008-000
11921	S	Calhoun	Ave	25-24-414-009-000
11923	S	Calhoun	Ave	25-24-414-010-000
11925	S	Calhoun	Ave	25-24-414-011-000
11929	S	Calhoun	Ave	25-24-414-012-000

SITE NAME**ADDRESS****PERMANENT INDEX NUMBER**

11900	S	Hoxie	Ave	25-24-414-024-000
11902	S	Hoxie	Ave	25-24-414-025-000
11904	S	Hoxie	Ave	25-24-414-026-000
1190S	S	Hoxie	Ave	25-24-414-027-000
11910	S	Hoxie	Ave	25-24-414-028-000
11912	S	Hoxie	Ave	25-24-414-029-000
11914	S	Hoxie	Ave	25-24-414-030-000
11918	S	Hoxie	Ave	25-24-414-031-000
11920	S	Hoxie	Ave	25-24-414-032-000
11922	S	Hoxie	Ave	25-24-414-033-000
11924	S	Hoxie	Ave	25-24-414-034-000
11928	S	Hoxie	Ave	25-24-414-035-000
11932	S	Hoxie	Ave	25-24-414-036-000
11934	S	Hoxie	Ave	25-24-414-037-000
11938	S	Hoxie	Ave	25-24-414-038-000
11940	S	Hoxie	Ave	25-24-414-039-000
11942	S	Hoxie	Ave	25-24-414-040-000
11944	S	Hoxie	Ave	25-24-414-041-000
11948	S	Hoxie	Ave	25-24-414-042-000
11950	S	Hoxie	Ave	25-24-414-043-000
11952	S	Hoxie	Ave	25-24-414-044-000
11954	S	Hoxie	Ave	25-24-414-045-000
11956	S	Hoxie	Ave	25-24-414-046-000
11953	S	Calhoun		25-24-414-047-000
11900	S	Torrence	Ave	25-24-415-001-000
12000	S	Bensley	Ave	25-24-420-001-000
12001	S	Bensley	Ave	25-24-421-001-000
12003	S	Bensley	Ave	25-24-421-002-000
12007	S	Bensley	Ave	25-24-421-003-000
12009	S	Bensley	Ave	25-24-421-004-000
12011	S	Bensley	Ave	25-24-421-005-000
12015	S	Bensley	Ave	25-24-421-006-000
12017	S	Bensley	Ave	25-24-421-007-000
12021	S	Bensley	Ave	25-24-421-008-000
12025	S	Bensley	Ave	25-24-421-009-000
12027	S	Bensley	Ave	25-24-421-010-000
12031	S	Bensley	Ave	25-24-421-011-000
12033	S	Bensley	Ave	25-24-421-012-000
12035	S	Bensley	Ave	25-24-421-013-000
12039	S	Bensley	Ave	25-24-421-014-000
12041	S	Bensley	Ave	25-24-421-015-000
12045	S	Bensley	Ave	25-24-421-016-000
12047	S	Bensley	Ave	25-24-421-017-000
12051	S	Bensley	Ave	25-24-421-018-000
12053	S	Bensley	Ave	25-24-421-019-000
12057	S	Bensley	Ave	25-24-421-020-000
12000	S	Calhoun	Ave	25-24-421-021-000
12002	S	Calhoun	Ave	25-24-421-022-000
12006	S	Calhoun	Ave	25-24-421-023-000
12008	S	Calhoun	Ave	25-24-421-024-000
12012	S	Calhoun	Ave	25-24-421-025-000
12014	S	Calhoun	Ave	25-24-421-026-000

SITE NAME**ADDRESS****PERMANENT INDEX NUMBER**

12018	S	Calhoun	Ave	25-24-421-027-000
12020	S	Calhoun	Ave	25-24-421-028-000
12024	S	Calhoun	Ave	25-24-421-029-000
12026	S	Calhoun	Ave	25-24-421-030-000
12030	S	Calhoun	Ave	25-24-421-031-000
12032	S	Calhoun	Ave	25-24-421-032-000
12036	S	Calhoun	Ave	25-24-421-033-000
12038	S	Calhoun	Ave	25-24-421-034-000
12040	S	Calhoun	Ave	25-24-421-035-000
12044	S	Calhoun	Ave	25-24-421-036-000
12046	S	Calhoun	Ave	25-24-421-037-000
12050	S	Calhoun	Ave	25-24-421-038-000
12052	S	Calhoun	Ave	25-24-421-039-000
12056	S	Calhoun	Ave	25-24-421-040-000
12001	S	Calhoun	Ave	25-24-422-001-000
12003	S	Calhoun	Ave	25-24-422-002-000
12007	S	Calhoun	Ave	25-24-422-003-000
12009	S	Calhoun	Ave	25-24-422-004-000
12011	S	Calhoun	Ave	25-24-422-005-000
12015	S	Calhoun	Ave	25-24-422-006-000
12017	S	Calhoun	Ave	25-24-422-007-000
12021	S	Calhoun	Ave	25-24-422-008-000
12025	S	Calhoun	Ave	25-24-422-009-000
12027	S	Calhoun	Ave	25-24-422-010-000
12031	S	Calhoun	Ave	25-24-422-011-000
12033	S	Calhoun	Ave	25-24-422-012-000
12035	S	Calhoun	Ave	25-24-422-013-000
12039	S	Calhoun	Ave	25-24-422-014-000
12041	S	Calhoun	Ave	25-24-422-015-000
12045	S	Calhoun	Ave	25-24-422-016-000
12047	S	Calhoun	Ave	25-24-422-017-000
12051	S	Calhoun	Ave	25-24-422-018-000
12053	S	Calhoun	Ave	25-24-422-019-000
12057	S	Calhoun	Ave	25-24-422-020-000
12000	S	Hoxie	Ave	25-24-422-021-000
12002	S	Hoxie	Ave	25-24-422-022-000
12006	S	Hoxie	Ave	25-24-422-023-000
12012	S	Hoxie	Ave	25-24-422-025-000
12014	S	Hoxie	Ave	25-24-422-026-000
12018	S	Hoxie	Ave	25-24-422-027-000
12020	S	Hoxie	Ave	25-24-422-028-000
12024	S	Hoxie	Ave	25-24-422-029-000
12026	S	Hoxie	Ave	25-24-422-030-000
12030	S	Hoxie	Ave	25-24-422-031-000
12032	S	Hoxie	Ave	25-24-422-032-000
12036	S	Hoxie	Ave	25-24-422-033-000
12038	S	Hoxie	Ave	25-24-422-034-000
12040	S	Hoxie	Ave	25-24-422-035-000
12044	S	Hoxie	Ave	25-24-422-036-000
12046	S	Hoxie	Ave	25-24-422-037-000
12050	S	Hoxie	Ave	25-24-422-038-000
12052	S	Hoxie	Ave	25-24-422-039-000

SITE NAME**ADDRESS****PERMANENT INDEX NUMBER**

12056	S	Hoxie	Ave	25-24-422-040-000
12001	S	Hoxie	Ave	25-24-423-001-000
12003	S	Hoxie	Ave	25-24-423-002-000
12007	S	Hoxie	Ave	25-24-423-003-000
12009	S	Hoxie	Ave	25-24-423-004-000
12011	S	Hoxie	Ave	25-24-423-005-000
12015	S	Hoxie	Ave	25-24-423-006-000
12017	S	Hoxie	Ave	25-24-423-007-000
12021	S	Hoxie	Ave	25-24-423-008-000
12025	S	Hoxie	Ave	25-24-423-009-000
12027	S	Hoxie	Ave	25-24-423-010-000
12031	S	Hoxie	Ave	25-24-423-011-000
12033	S	Hoxie	Ave	25-24-423-012-000
12035	S	Hoxie	Ave	25-24-423-013-000
12039	S	Hoxie	Ave	25-24-423-014-000
12041	S	Hoxie	Ave	25-24-423-015-000
12045	S	Hoxie	Ave	25-24-423-016-000
12047	S	Hoxie	Ave	25-24-423-017-000
12051	S	Hoxie	Ave	25-24-423-018-000
12053	S	Hoxie	Ave	25-24-423-019-000
12057	S	Hoxie	Ave	25-24-423-020-000
12000	S	Torrence	Ave	25-24-423-021-000
12002	S	Torrence	Ave	25-24-423-022-000
12004	S	Torrence	Ave	25-24-423-023-000
12008	S	Torrence	Ave	25-24-423-024-000
12010	S	Torrence	Ave	25-24-423-025-000
12012	S	Torrence	Ave	25-24-423-026-000
12014	S	Torrence	Ave	25-24-423-027-000
12018	S	Torrence	Ave	25-24-423-028-000
12020	S	Torrence	Ave	25-24-423-029-000
12022	S	Torrence	Ave	25-24-423-030-000
12024	S	Torrence	Ave	25-24-423-031-000
12028	S	Torrence	Ave	25-24-423-032-000
12030	S	Torrence	Ave	25-24-423-033-000
12032	S	Torrence	Ave	25-24-423-034-000
12034	S	Torrence	Ave	25-24-423-035-000
12038	S	Torrence	Ave	25-24-423-036-000
12040	S	Torrence	Ave	25-24-423-037-000
12042	S	Torrence	Ave	25-24-423-03S-000
12044	S	Torrence	Ave	25-24-423-039-000
12048	S	Torrence	Ave	25-24-423-040-000
12050	S	Torrence	Ave	25-24-423-041-000
12052	S	Torrence	Ave	25-24-423-042-000
12054	S	Torrence	Ave	25-24-423-043-000
12056	S	Torrence	Ave	25-24-423-044-000
12101	S	Yates	Ave	25-24-42S-001-000
12103	S	Yates	Ave	25-24-428-002-000
12107	S	Yates	Ave	25-24-428-003-000
12109	S	Yates	Ave	25-24-428-004-000
12111	S	Yates	Ave	25-24-42S-005-000
12115	S	Yates	Ave	25-24-428-006-000
12117	S	Yates	Ave	25-24-428-007-000

SITE NAME**ADDRESS****PERMANENT INDEX NUMBER**

12121	S	Yates	Ave	25-24-42S-008-000
12125	S	Yates	Ave	25-24-428-009-000
12127	S	Yates	Ave	25-24-428-010-000
12131	S	Yates	Ave	25-24-428-011-000
12133	S	Yates	Ave	25-24-42S-012-000
12139	S	Yates	Ave	25-24-428-014-000
12141	S	Yates	Ave	25-24-42S-015-000
12145	S	Yates	Ave	25-24-428-016-000
12147	S	Yates	Ave	25-24-428-017-000
12151	S	Yates	Ave	25-24-428-01S-000
12153	S	Yates	Ave	25-24-428-019-000
12157	S	Yates	Ave	25-24-428-020-000
12100	S	Bensley	Ave	25-24-428-021-000
12102	S	Bensley	Ave	25-24-428-022-000
12106	S	Bensley	Ave	25-24-42S-023-000
12108	S	Bensley	Ave	25-24-428-024-000
12112	S	Bensley	Ave	25-24-428-025-000
12118	S	Bensley	Ave	25-24-428-027-000
12120	S	Bensley	Ave	25-24-42S-02S-000
12124	S	Bensley	Ave	25-24-428-029-000
12126	S	Bensley	Ave	25-24-428-030-000
12130	S	Bensley	Ave	25-24-428-031-000
12132	S	Bensley	Ave	25-24-428-032-000
12136	S	Bensley	Ave	25-24-428-033-000
12138	S	Bensley	Ave	25-24-428-034-000
12140	S	Bensley	Ave	25-24-428-035-000
12144	S	Bensley	Ave	25-24-428-036-000
12146	S	Bensley	Ave	25-24-428-037-000
12150	S	Bensley	Ave	25-24-428-03S-000
12152	S	Bensley	Ave	25-24-428-039-000
12156	S	Bensley	Ave	25-24-428-040-000
12101	S	Bensley	Ave	25-24-429-001-000
12103	S	Bensley	Ave	25-24-429-002-000
12107	S	Bensley	Ave	25-24-429-003-000
12109	S	Bensley	Ave	25-24-429-004-000
12111	S	Bensley	Ave	25-24-429-005-000
12115	S	Bensley	Ave	25-24-429-006-000
12117	S	Bensley	Ave	25-24-429-007-000
12121	S	Bensley	Ave	25-24-429-008-000
12125	S	Bensley	Ave	25-24-429-009-000
12127	S	Bensley	Ave	25-24-429-010-000
12131	S	Bensley	Ave	25-24-429-011-000
12133	S	Bensley	Ave	25-24-429-012-000
12135	S	Bensley	Ave	25-24-429-013-000
12139	S	Bensley	Ave	25-24-429-014-000
12141	S	Bensley	Ave	25-24-429-015-000
12145	S	Bensley	Ave	25-24-429-016-000
12147	S	Bensley	Ave	25-24-429-017-000
12151	S	Bensley	Ave	25-24-429-018-000
12153	S	Bensley	Ave	25-24-429-019-000
12157	S	Bensley	Ave	25-24-429-020-000
12100	S	Calhoun	Ave	25-24-429-021-000

SITE NAME**ADDRESS****PERMANENT INDEX NUMBER**

12102	S	Calhoun	Ave	25-24-429-022-000
12106	S	Calhoun	Ave	25-24-429-023-000
12108	S	Calhoun	Ave	25-24-429-024-000
12112	S	Calhoun	Ave	25-24-429-025-000
12114	S	Calhoun	Ave	25-24-429-026-000
12118	S	Calhoun	Ave	25-24-429-027-000
12120	S	Calhoun	Ave	25-24-429-028-000
12124	S	Calhoun	Ave	25-24-429-029-000
12126	S	Calhoun	Ave	25-24-429-030-000
12130	S	Calhoun	Ave	25-24-429-031-000
12132	S	Calhoun	Ave	25-24-429-032-000
12136	S	Calhoun	Ave	25-24-429-033-000
12138	S	Calhoun	Ave	25-24-429-034-000
12140	S	Calhoun	Ave	25-24-429-035-000
12144	S	Calhoun	Ave	25-24-429-036-000
12146	S	Calhoun	Ave	25-24-429-037-000
12150	S	Calhoun	Ave	25-24-429-038-000
12152	S	Calhoun	Ave	25-24-429-039-000
12156	S	Calhoun	Ave	25-24-429-040-000
12101	S	Calhoun	Ave	25-24-430-001-000
12103	S	Calhoun	Ave	25-24-430-002-000
12107	S	Calhoun	Ave	25-24-430-003-000
12109	S	Calhoun	Ave	25-24-430-004-000
12111	S	Calhoun	Ave	25-24-430-005-000
12115	S	Calhoun	Ave	25-24-430-006-000
12117	S	Calhoun	Ave	25-24-430-007-000
12121	S	Calhoun	Ave	25-24-430-008-000
12127	S	Calhoun	Ave	25-24-430-010-000
12131	S	Calhoun	Ave	25-24-430-011-000
12133	S	Calhoun	Ave	25-24-430-012-000
12135	S	Calhoun	Ave	25-24-430-013-000
12139	S	Calhoun	Ave	25-24-430-014-000
12141	S	Calhoun	Ave	25-24-430-015-000
12145	S	Calhoun	Ave	25-24-430-016-000
12147	S	Calhoun	Ave	25-24-430-017-000
12151	S	Calhoun	Ave	25-24-430-018-000
12153	S	Calhoun	Ave	25-24-430-019-000
12157	S	Calhoun	Ave	25-24-430-020-000
12100	S	Hoxie	Ave	25-24-430-021-000
12102	S	Hoxie	Ave	25-24-430-022-000
12106	S	Hoxie	Ave	25-24-430-023-000
12108	S	Hoxie	Ave	25-24-430-024-000
12112	S	Hoxie	Ave	25-24-430-025-000
12114	S	Hoxie	Ave	25-24-430-026-000
12118	S	Hoxie	Ave	25-24-430-027-000
12120	S	Hoxie	Ave	25-24-430-028-000
12124	S	Hoxie	Ave	25-24-430-029-000
12126	S	Hoxie	Ave	25-24-430-030-000
12130	S	Hoxie	Ave	25-24-430-031-000
12132	S	Hoxie	Ave	25-24-430-032-000
12136	S	Hoxie	Ave	25-24-430-033-000
12138	S	Hoxie	Ave	25-24-430-034-000

SITE NAME**ADDRESS****PERMANENT INDEX NUMBER**

12140	S	Hoxie	Ave	25-24-430-035-000
12144	S	Hoxie	Ave	25-24-430-036-000
12146	S	Hoxie	Ave	25-24-430-037-000
12150	S	Hoxie	Ave	25-24-430-038-000
12152	S	Hoxie	Ave	25-24-430-039-000
12156	S	Hoxie	Ave	25-24-430-040-000
12101	S	Hoxie	Ave	25-24-431-001-000
12103	S	Hoxie	Ave	25-24-431-002-000
12107	S	Hoxie	Ave	25-24-431-003-000
12109	S	Hoxie	Ave	25-24-431-004-000
12111	S	Hoxie	Ave	25-24-431-005-000
12115	S	Hoxie	Ave	25-24-431-006-000
12117	S	Hoxie	Ave	25-24-431-007-000
12121	S	Hoxie	Ave	25-24-431-00S-000
12125	S	Hoxie	Ave	25-24-431-009-000
12127	S	Hoxie	Ave	25-24-431-010-000
12131	S	Hoxie	Ave	25-24-431-011-000
12133	S	Hoxie	Ave	25-24-431-012-000
12135	S	Hoxie	Ave	25-24-431-013-000
12139	S	Hoxie	Ave	25-24-431-014-000
12141	S	Hoxie	Ave	25-24-431-015-000
12145	S	Hoxie	Ave	25-24-431-016-000
12147	S	Hoxie	Ave	25-24-431-017-000
12151	S	Hoxie	Ave	25-24-431-018-000
12153	S	Hoxie	Ave	25-24-431-019-000
12100	S	Torrence	Ave	25-24-431-021-000
12102	S	Torrence	Ave	25-24-431-022-000
12104	S	Torrence	Ave	25-24-431-023-000
12108	S	Torrence	Ave	25-24-431-024-000
12110	S	Torrence	Ave	25-24-431-025-000
12112	S	Torrence	Ave	25-24-431-026-000
12114	S	Torrence	Ave	25-24-431-027-000
12118	S	Torrence	Ave	25-24-431-02S-000
12120	S	Torrence	Ave	25-24-431-029-000
12122	S	Torrence	Ave	25-24-431-030-000
12124	S	Torrence	Ave	25-24-431-031-000
12128	S	Torrence	Ave	25-24-431-032-000
12130	S	Torrence	Ave	25-24-431-033-000
12132	S	Torrence	Ave	25-24-431-034-000
12134	S	Torrence	Ave	25-24-431-035-000
12138	S	Torrence	Ave	25-24-431-036-000
12140	S	Torrence	Ave	25-24-431-037-000
12142	S	Torrence	Ave	25-24-431-038-000
12144	S	Torrence	Ave	25-24-431-039-000
12148	S	Torrence	Ave	25-24-431-040-000
12150	S	Torrence	Ave	25-24-431-041-000
12152	S	Torrence	Ave	25-24-431-042-000
12154	S	Torrence	Ave	25-24-431-043-000
12201	S	Yates	Ave	25-25-204-001-000
12203	S	Yates	Ave	25-25-204-002-000
12205	S	Yates	Ave	25-25-204-003-000
12207	S	Yates	Ave	25-25-204-004-000

SITE NAME**ADDRESS****PERMANENT INDEX NUMBER**

12211	S	Yates	Ave	25-25-204-005-000
12213	S	Yates	Ave	25-25-204-006-000
12215	S	Yates	Ave	25-25-204-007-000
12217	S	Yates	Ave	25-25-204-008-000
12221	S	Yates	Ave	25-25-204-009-000
12223	S	Yates	Ave	25-25-204-010-000
12225	S	Yates	Ave	25-25-204-011-000
12227	S	Yates	Ave	25-25-204-012-000
12231	S	Yates	Ave	25-25-204-013-000
12233	S	Yates	Ave	25-25-204-014-000
12235	S	Yates	Ave	25-25-204-015-000
12237	S	Yates	Ave	25-25-204-016-000
12241	S	Yates	Ave	25-25-204-017-000
12243	S	Yates	Ave	25-25-204-018-000
12245	S	Yates	Ave	25-25-204-019-000
12247	S	Yates	Ave	25-25-204-020-000
12249	S	Yates	Ave	25-25-204-021-000
12253	S	Yates	Ave	25-25-204-022-000
12255	S	Yates	Ave	25-25-204-023-000
12257	S	Yates	Ave	25-25-204-024-000
12200	S	Bensley	Ave	25-25-204-025-000
12202	S	Bensley	Ave	25-25-204-026-000
12204	S	Bensley	Ave	25-25-204-027-000
12208	S	Bensley	Ave	25-25-204-028-000
12210	S	Bensley	Ave	25-25-204-029-000
12212	S	Bensley	Ave	25-25-204-030-000
12214	S	Bensley	Ave	25-25-204-031-000
12216	S	Bensley	Ave	25-25-204-032-000
12220	S	Bensley	Ave	25-25-204-033-000
12222	S	Bensley	Ave	25-25-204-034-000
12224	S	Bensley	Ave	25-25-204-035-000
12226	S	Bensley	Ave	25-25-204-036-000
12230	S	Bensley	Ave	25-25-204-037-000
12232	S	Bensley	Ave	25-25-204-038-000
12234	S	Bensley	Ave	25-25-204-039-000
12236	S	Bensley	Ave	25-25-204-040-000
12238	S	Bensley	Ave	25-25-204-041-000
12242	S	Bensley	Ave	25-25-204-042-000
12244	S	Bensley	Ave	25-25-204-043-000
12246	S	Bensley	Ave	25-25-204-044-000
12248	S	Bensley	Ave	25-25-204-045-000
12252	S	Bensley	Ave	25-25-204-046-000
12254	S	Bensley	Ave	25-25-204-047-000
12256	S	Bensley	Ave	25-25-204-048-000
12201	S	Bensley	Ave	25-25-205-001-000
12203	S	Bensley	Ave	25-25-205-002-000
12205	S	Bensley	Ave	25-25-205-003-000
12209	S	Bensley	Ave	25-25-205-004-000
12211	S	Bensley	Ave	25-25-205-005-000
12213	S	Bensley	Ave	25-25-205-006-000
12215	S	Bensley	Ave	25-25-205-007-000
12217	S	Bensley	Ave	25-25-205-008-000

SITE NAME**ADDRESS****PERMANENT INDEX NUMBER**

12221	S	Bensley	Ave	25-25-205-009-000
12223	S	Bensley	Ave	25-25-205-010-000
12225	S	Bensley	Ave	25-25-205-011-000
12227	S	Bensley	Ave	25-25-205-012-000
12229	S	Bensley	Ave	25-25-205-013-000
12233	S	Bensley	Ave	25-25-205-014-000
12235	S	Bensley	Ave	25-25-205-015-000
12237	S	Bensley	Ave	25-25-205-016-000
12239	S	Bensley	Ave	25-25-205-017-000
12243	S	Bensley	Ave	25-25-205-018-000
12245	S	Bensley	Ave	25-25-205-019-000
12247	S	Bensley	Ave	25-25-205-020-000
12249	S	Bensley	Ave	25-25-205-021-000
12253	S	Bensley	Ave	25-25-205-022-000
12255	S	Bensley	Ave	25-25-205-023-000
12257	S	Bensley	Ave	25-25-205-024-000
12200	S	Calhoun	Ave	25-25-205-025-000
12202	S	Calhoun	Ave	25-25-205-026-000
12204	S	Calhoun	Ave	25-25-205-027-000
12208	S	Calhoun	Ave	25-25-205-028-000
12210	S	Calhoun	Ave	25-25-205-029-000
12212	S	Calhoun	Ave	25-25-205-030-000
12214	S	Calhoun	Ave	25-25-205-031-000
12218	S	Calhoun	Ave	25-25-205-032-000
12220	S	Calhoun	Ave	25-25-205-033-000
12222	S	Calhoun	Ave	25-25-205-034-000
12224	S	Calhoun	Ave	25-25-205-035-000
12226	S	Calhoun	Ave	25-25-205-036-000
12230	S	Calhoun	Ave	25-25-205-037-000
12232	S	Calhoun	Ave	25-25-205-038-000
12234	S	Calhoun	Ave	25-25-205-039-000
12236	S	Calhoun	Ave	25-25-205-040-000
12238	S	Calhoun	Ave	25-25-205-041-000
12242	S	Calhoun	Ave	25-25-205-042-000
12244	S	Calhoun	Ave	25-25-205-043-000
12246	S	Calhoun	Ave	25-25-205-044-000
12248	S	Calhoun	Ave	25-25-205-045-000
12252	S	Calhoun	Ave	25-25-205-046-000
12254	S	Calhoun	Ave	25-25-205-047-000
12256	S	Calhoun	Ave	25-25-205-048-000
12201	S	Calhoun	Ave	25-25-206-001-000
12203	S	Calhoun	Ave	25-25-206-002-000
12205	S	Calhoun	Ave	25-25-206-003-000
12209	S	Calhoun	Ave	25-25-206-004-000
12211	S	Calhoun	Ave	25-25-206-005-000
12213	S	Calhoun	Ave	25-25-206-006-000
12215	S	Calhoun	Ave	25-25-206-007-000
12219	S	Calhoun	Ave	25-25-206-008-000
12221	S	Calhoun	Ave	25-25-206-009-000
12223	S	Calhoun	Ave	25-25-206-010-000
12225	S	Calhoun	Ave	25-25-206-011-000
12227	S	Calhoun	Ave	25-25-206-012-000

SITE NAME**ADDRESS****PERMANENT INDEX NUMBER**

12231	S	Calhoun	Ave	25-25-206-013-000
12233	S	Calhoun	Ave	25-25-206-014-000
12235	S	Calhoun	Ave	25-25-206-015-000
12237	S	Calhoun	Ave	25-25-206-016-000
12241	S	Calhoun	Ave	25-25-206-017-000
12243	S	Calhoun	Ave	25-25-206-018-000
12245	S	Calhoun	Ave	25-25-206-019-000
12247	S	Calhoun	Ave	25-25-206-020-000
12249	S	Calhoun	Ave	25-25-206-021-000
12253	S	Calhoun	Ave	25-25-206-022-000
12255	S	Calhoun	Ave	25-25-206-023-000
12257	S	Calhoun	Ave	25-25-206-024-000
12202	S	Hoxie	Ave	25-25-206-026-000
12204	S	Hoxie	Ave	25-25-206-027-000
12208	S	Hoxie	Ave	25-25-206-028-000
12210	S	Hoxie	Ave	25-25-206-029-000
12212	S	Hoxie	Ave	25-25-206-030-000
12214	S	Hoxie	Ave	25-25-206-031-000
12216	S	Hoxie	Ave	25-25-206-032-000
12220	S	Hoxie	Ave	25-25-206-033-000
12222	S	Hoxie	Ave	25-25-206-034-000
12224	S	Hoxie	Ave	25-25-206-035-000
12226	S	Hoxie	Ave	25-25-206-036-000
12230	S	Hoxie	Ave	25-25-206-037-000
12232	S	Hoxie	Ave	25-25-206-038-000
12234	S	Hoxie	Ave	25-25-206-039-000
12236	S	Hoxie	Ave	25-25-206-040-000
12238	S	Hoxie	Ave	25-25-206-041-000
12242	S	Hoxie	Ave	25-25-206-042-000
12244	S	Hoxie	Ave	25-25-206-043-000
12246	S	Hoxie	Ave	25-25-206-044-000
12248	S	Hoxie	Ave	25-25-206-045-000
12252	S	Hoxie	Ave	25-25-206-046-000
12254	S	Hoxie	Ave	25-25-206-047-000
12256	S	Hoxie	Ave	25-25-206-048-000
12201	S	Hoxie	Ave	25-25-207-001-000
12203	S	Hoxie	Ave	25-25-207-002-000
12205	S	Hoxie	Ave	25-25-207-003-000
12209	S	Hoxie	Ave	25-25-207-004-000
12211	S	Hoxie	Ave	25-25-207-005-000
12213	S	Hoxie	Ave	25-25-207-006-000
12215	S	Hoxie	Ave	25-25-207-007-000
12217	S	Hoxie	Ave	25-25-207-008-000
12221	S	Hoxie	Ave	25-25-207-009-000
12223	S	Hoxie	Ave	25-25-207-010-000
12225	S	Hoxie	Ave	25-25-207-011-000
12227	S	Hoxie	Ave	25-25-207-012-000
12229	S	Hoxie	Ave	25-25-207-013-000
12233	S	Hoxie	Ave	25-25-207-014-000
12235	S	Hoxie	Ave	25-25-207-015-000
12237	S	Hoxie	Ave	25-25-207-016-000
12239	S	Hoxie	Ave	25-25-207-017-000

SITE NAME**ADDRESS****PERMANENT INDEX NUMBER**

12243	S	Hoxie	Ave	25-25-207-018-000
12245	S	Hoxie	Ave	25-25-207-019-000
12247	S	Hoxie	Ave	25-25-207-020-000
12249	S	Hoxie	Ave	25-25-207-021-000
12253	S	Hoxie	Ave	25-25-207-022-000
12255	S	Hoxie	Ave	25-25-207-023-000
12257	S	Hoxie	Ave	25-25-207-024-000
12200	S	Torrence	Ave	25-25-207-025-000
12202	S	Torrence	Ave	25-25-207-026-000
12204	S	Torrence	Ave	25-25-207-027-000
0	S	Torrence	Ave	25-25-207-028-000
12216	S	Torrence	Ave	25-25-207-032-000
12220	S	Torrence	Ave	25-25-207-033-000
12222	S	Torrence	Ave	25-25-207-034-000
12224	S	Torrence	Ave	25-25-207-035-000
12226	S	Torrence	Ave	25-25-207-036-000
12228	S	Torrence	Ave	25-25-207-037-000
12232	S	Torrence	Ave	25-25-207-038-000
12234	S	Torrence	Ave	25-25-207-039-000
12236	S	Torrence	Ave	25-25-207-040-000
12238	S	Torrence	Ave	25-25-207-041-000
12242	S	Torrence	Ave	25-25-207-042-000
12246	S	Torrence	Ave	25-25-207-043-000
12246	S	Torrence	Ave	25-25-207-044-000
12248	S	Torrence	Ave	25-25-207-045-000
12252	S	Torrence	Ave	25-25-207-046-000
12254	S	Torrence	Ave	25-25-207-047-000
12256	S	Torrence	Ave	25-25-207-048-000
12301	S	Yates	Ave	25-25-212-001-000
12303	S	Yates	Ave	25-25-212-002-000
12305	S	Yates	Ave	25-25-212-003-000
12309	S	Yates	Ave	25-25-212-004-000
12311	S	Yates	Ave	25-25-212-005-000
12313	S	Yates	Ave	25-25-212-006-000
12315	S	Yates	Ave	25-25-212-007-000
12319	S	Yates	Ave	25-25-212-008-000
12321	S	Yates	Ave	25-25-212-009-000
12323	S	Yates	Ave	25-25-212-010-000
12325	S	Yates	Ave	25-25-212-011-000
12329	S	Yates	Ave	25-25-212-012-000
12338	S	Yates	Ave	25-25-212-013-000
12333	S	Yates	Ave	25-25-212-014-000
12335	S	Yates	Ave	25-25-212-015-000
12337	S	Yates	Ave	25-25-212-016-000
12341	S	Yates	Ave	25-25-212-017-000
12343	S	Yates	Ave	25-25-212-018-000
12345	S	Yates	Ave	25-25-212-019-000
12347	S	Yates	Ave	25-25-212-020-000
12349	S	Yates	Ave	25-25-212-021-000
12353	S	Yates	Ave	25-25-212-022-000
12355	S	Yates	Ave	25-25-212-023-000
12357	S	Yates	Ave	25-25-212-024-000

SITE NAME**ADDRESS****PERMANENT INDEX NUMBER**

12300	S	Bensley	Ave	25-25-212-025-000
12302	S	Bensley	Ave	25-25-212-026-000
12304	S	Bensley	Ave	25-25-212-027-000
12308	S	Bensley	Ave	25-25-212-028-000
12310	S	Bensley	Ave	25-25-212-029-000
12312	S	Bensley	Ave	25-25-212-030-000
12314	S	Bensley	Ave	25-25-212-031-000
12318	S	Bensley	Ave	25-25-212-032-000
12320	S	Bensley	Ave	25-25-212-033-000
12322	S	Bensley	Ave	25-25-212-034-000
12324	S	Bensley	Ave	25-25-212-035-000
12328	S	Bensley	Ave	25-25-212-036-000
12330	S	Bensley	Ave	25-25-212-037-000
12332	S	Bensley	Ave	25-25-212-038-000
12334	S	Bensley	Ave	25-25-212-039-000
12336	S	Bensley	Ave	25-25-212-040-000
12340	S	Bensley	Ave	25-25-212-041-000
12342	S	Bensley	Ave	25-25-212-042-000
12344	S	Bensley	Ave	25-25-212-043-000
12346	S	Bensley	Ave	25-25-212-044-000
12348	S	Bensley	Ave	25-25-212-045-000
12352	S	Bensley	Ave	25-25-212-046-000
12354	S	Bensley	Ave	25-25-212-047-000
12356	S	Bensley	Ave	25-25-212-048-000
12301	S	Bensley	Ave	25-25-213-001-000
12303	S	Bensley	Ave	25-25-213-002-000
12305	S	Bensley	Ave	25-25-213-003-000
12309	S	Bensley	Ave	25-25-213-004-000
12311	S	Bensley	Ave	25-25-213-005-000
12313	S	Bensley	Ave	25-25-213-006-000
12315	S	Bensley	Ave	25-25-213-007-000
12319	S	Bensley	Ave	25-25-213-008-000
12321	S	Bensley	Ave	25-25-213-009-000
12323	S	Bensley	Ave	25-25-213-010-000
12325	S	Bensley	Ave	25-25-213-011-000
12329	S	Bensley	Ave	25-25-213-012-000
12331	S	Bensley	Ave	25-25-213-013-000
12333	S	Bensley	Ave	25-25-213-014-000
12335	S	Bensley	Ave	25-25-213-015-000
12337	S	Bensley	Ave	25-25-213-016-000
12341	S	Bensley	Ave	25-25-213-017-000
12343	S	Bensley	Ave	25-25-213-018-000
12345	S	Bensley	Ave	25-25-213-019-000
12347	S	Bensley	Ave	25-25-213-020-000
12349	S	Bensley	Ave	25-25-213-021-000
12353	S	Bensley	Ave	25-25-213-022-000
12355	S	Bensley	Ave	25-25-213-023-000
12357	S	Bensley	Ave	25-25-213-024-000
12300	S	Calhoun	Ave	25-25-213-025-000
12302	S	Calhoun	Ave	25-25-213-026-000
12304	S	Calhoun	Ave	25-25-213-027-000
12308	S	Calhoun	Ave	25-25-213-028-000

SITE NAME**ADDRESS****PERMANENT INDEX NUMBER**

12310	S	Calhoun	Ave	25-25-213-029-000
12312	S	Calhoun	Ave	25-25-213-030-000
12314	S	Calhoun	Ave	25-25-213-031-000
12316	S	Calhoun	Ave	25-25-213-032-000
12320	S	Calhoun	Ave	25-25-213-033-000
12322	S	Calhoun	Ave	25-25-213-034-000
12324	S	Calhoun	Ave	25-25-213-035-000
12326	S	Calhoun	Ave	25-25-213-036-000
12330	S	Calhoun	Ave	25-25-213-037-000
12332	S	Calhoun	Ave	25-25-213-038-000
12334	S	Calhoun	Ave	25-25-213-039-000
12336	S	Calhoun	Ave	25-25-213-040-000
12338	S	Calhoun	Ave	25-25-213-041-000
12342	S	Calhoun	Ave	25-25-213-042-000
12344	S	Calhoun	Ave	25-25-213-043-000
12346	S	Calhoun	Ave	25-25-213-044-000
12348	S	Calhoun	Ave	25-25-213-045-000
12352	S	Calhoun	Ave	25-25-213-046-000
12354	S	Calhoun	Ave	25-25-213-047-000
12356	S	Calhoun	Ave	25-25-213-048-000
12301	S	Calhoun	Ave	25-25-214-001-000
12303	S	Calhoun	Ave	25-25-214-002-000
12305	S	Calhoun	Ave	25-25-214-003-000
12309	S	Calhoun	Ave	25-25-214-004-000
12311	S	Calhoun	Ave	25-25-214-005-000
12313	S	Calhoun	Ave	25-25-214-006-000
12315	S	Calhoun	Ave	25-25-214-007-000
12319	S	Calhoun	Ave	25-25-214-008-000
12321	S	Calhoun	Ave	25-25-214-009-000
12323	S	Calhoun	Ave	25-25-214-010-000
12325	S	Calhoun	Ave	25-25-214-011-000
12329	S	Calhoun	Ave	25-25-214-012-000
12331	S	Calhoun	Ave	25-25-214-013-000
12333	S	Calhoun	Ave	25-25-214-014-000
12335	S	Calhoun	Ave	25-25-214-015-000
12337	S	Calhoun	Ave	25-25-214-016-000
12341	S	Calhoun	Ave	25-25-214-017-000
12343	S	Calhoun	Ave	25-25-214-018-000
12345	S	Calhoun	Ave	25-25-214-019-000
12347	S	Calhoun	Ave	25-25-214-020-000
12349	S	Calhoun	Ave	25-25-214-021-000
12353	S	Calhoun	Ave	25-25-214-022-000
12355	S	Calhoun	Ave	25-25-214-023-000
12357	S	Calhoun	Ave	25-25-214-024-000
12300	S	Hoxie	Ave	25-25-214-025-000
12302	S	Hoxie	Ave	25-25-214-026-000
12304	S	Hoxie	Ave	25-25-214-027-000
12308	S	Hoxie	Ave	25-25-214-028-000
12310	S	Hoxie	Ave	25-25-214-029-000
12312	S	Hoxie	Ave	25-25-214-030-000
12314	S	Hoxie	Ave	25-25-214-031-000
12318	S	Hoxie	Ave	25-25-214-032-000

SITE NAME**ADDRESS****PERMANENT INDEX NUMBER**

12320	S	Hoxie	Ave	25-25-214-033-000
12322	S	Hoxie	Ave	25-25-214-034-000
12324	S	Hoxie	Ave	25-25-214-035-000
12328	S	Hoxie	Ave	25-25-214-036-000
12330	S	Hoxie	Ave	25-25-214-037-000
12332	S	Hoxie	Ave	25-25-214-038-000
12334	S	Hoxie	Ave	25-25-214-039-000
12336	S	Hoxie	Ave	25-25-214-040-000
12340	S	Hoxie	Ave	25-25-214-041-000
12342	S	Hoxie	Ave	25-25-214-042-000
12344	S	Hoxie	Ave	25-25-214-043-000
12346	S	Hoxie	Ave	25-25-214-044-000
12348	S	Hoxie	Ave	25-25-214-045-000
12352	S	Hoxie	Ave	25-25-214-046-000
12354	S	Hoxie	Ave	25-25-214-047-000
12356	S	Hoxie	Ave	25-25-214-048-000
12301	S	Hoxie	Ave	25-25-215-001-000
12303	S	Hoxie	Ave	25-25-215-002-000
12305	S	Hoxie	Ave	25-25-215-003-000
12309	S	Hoxie	Ave	25-25-215-004-000
12311	S	Hoxie	Ave	25-25-215-005-000
12313	S	Hoxie	Ave	25-25-215-006-000
12315	S	Hoxie	Ave	25-25-215-007-000
12319	S	Hoxie	Ave	25-25-215-008-000
12321	S	Hoxie	Ave	25-25-215-009-000
12323	S	Hoxie	Ave	25-25-215-010-000
12325	S	Hoxie	Ave	25-25-215-011-000
12329	S	Hoxie	Ave	25-25-215-012-000
12331	S	Hoxie	Ave	25-25-215-013-000
12333	S	Hoxie	Ave	25-25-215-014-000
12335	S	Hoxie	Ave	25-25-215-015-000
12337	S	Hoxie	Ave	25-25-215-016-000
12341	S	Hoxie	Ave	25-25-215-017-000
12343	S	Hoxie	Ave	25-25-215-018-000
12345	S	Hoxie	Ave	25-25-215-019-000
12347	S	Hoxie	Ave	25-25-215-020-000
12349	S	Hoxie	Ave	25-25-215-021-000
12353	S	Hoxie	Ave	25-25-215-022-000
12355	S	Hoxie	Ave	25-25-215-023-000
12357	S	Hoxie	Ave	25-25-215-024-000
12300	S	Torrence	Ave	25-25-215-025-000
12302	S	Torrence	Ave	25-25-215-026-000
12304	S	Torrence	Ave	25-25-215-027-000
12308	S	Torrence	Ave	25-25-215-028-000
12310	S	Torrence	Ave	25-25-215-029-000
12312	S	Torrence	Ave	25-25-215-030-000
12314	S	Torrence	Ave	25-25-215-031-000
12318	S	Torrence	Ave	25-25-215-032-000
12320	S	Torrence	Ave	25-25-215-033-000
12322	S	Torrence	Ave	25-25-215-034-000
12324	S	Torrence	Ave	25-25-215-035-000
12328	S	Torrence	Ave	25-25-215-036-000

SITE NAME**ADDRESS****PERMANENT INDEX NUMBER**

12330	S	Torrence	Ave	25-25-215-037-000
12332	S	Torrence	Ave	25-25-215-038-000
12334	S	Torrence	Ave	25-25-215-039-000
12336	S	Torrence	Ave	25-25-215-040-000
12340	S	Torrence	Ave	25-25-215-041-000
12342	S	Torrence	Ave	25-25-215-042-000
12344	S	Torrence	Ave	25-25-215-043-000
12346	S	Torrence	Ave	25-25-215-044-000
12348	S	Torrence	Ave	25-25-215-045-000
12352	S	Torrence	Ave	25-25-215-046-000
12354	S	Torrence	Ave	25-25-215-047-000
12356	S	Torrence	Ave	25-25-215-048-000