



City of Chicago



O2015-2273

Office of the City Clerk

Document Tracking Sheet

Meeting Date:	3/18/2015
Sponsor(s):	Smith (43)
Type:	Ordinance
Title:	Grant(s) of privilege in public way for Edward Benford - fence
Committee(s) Assignment:	Committee on Transportation and Public Way

ORDINANCE
EDWARD BENFORD
Acct. No. 396758 - 1
Permit No. 1117545

Be It Ordained by the City Council of the City of Chicago:

SECTION 1. Permission and authority are hereby given and granted to EDWARD BENFORD, upon the terms and subject to the conditions of this ordinance to maintain and use, as now constructed, one (1) Fence(s) on the public right-of-way adjacent to its premises known as 632 W. Belden Ave..

Said Fence(s) at W. Belden Avenue measure(s):

One (1) at forty-two point six (42.6) feet in length, and point seven one (.71) feet in width for a total of thirty point two five (30.25) square feet. Existing fence is five (5) feet in height.

The location of said privilege shall be as shown on prints kept on file with the Department of Business Affairs and Consumer Protection and the Office of the City Clerk.

Said privilege shall be constructed in accordance with plans and specifications approved by the Department of Transportation (Division of Project Development).

This grant of privilege in the public way shall be subject to the provisions of Section 10-28-015 and all other required provisions of the Municipal Code of Chicago.

The grantee shall pay to the City of Chicago as compensation for the privilege #1117545 herein granted the sum of four hundred (\$400.00) per annum in advance.

A 25% penalty will be added for payments received after due date.

The permit holder agrees to hold the City of Chicago harmless for any damage, relocation or replacement costs associated with damage, relocation or removal of private property caused by the City performing work in the public way.

Authority herein given and granted for a period of five (5) years from and after Date of Passage.

Alderman



Michele Smith 43rd Ward

(Page

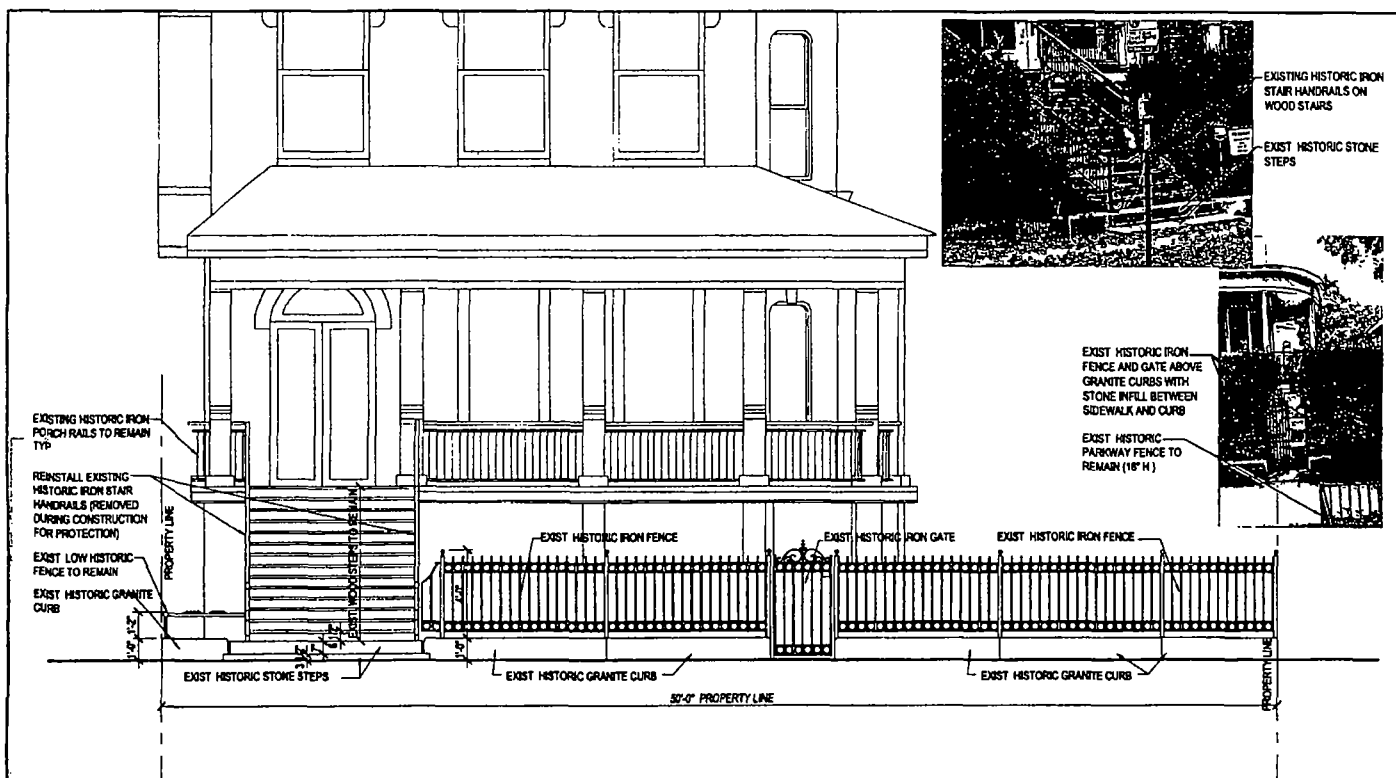

EXISTING HISTORIC IRON STAIR HANDRAILS ON WOOD STAIRS
EXIST HISTORIC STONE STEPS



EXIST HISTORIC IRON FENCE AND GATE ABOVE GRANITE CURBS WITH STONE INFILL BETWEEN SIDEWALK AND CURB
EXIST HISTORIC PARKWAY FENCE TO REMAIN (18' H)

<p>BENFORD RESIDENCE Single Family Residential 632 W Belden Ave Chicago, IL 60614</p>	<p>300 W. WASHINGTON CHICAGO, ILLINOIS 60601 TEL: 312-329-8800 FAX: 312-329-8801</p>	<p>SOUTH ELEVATION @ BELDEN AVE 1/8" = 1'-0"</p>			<p>ELEVATION</p>	<p>DATE: _____ DRAWN BY: _____ CHECKED BY: _____</p>	<p>A2 (2 OF 2)</p>
--	--	---	--	--	------------------	--	-------------------------------