



City of Chicago



Or2013-217

Office of the City Clerk

Document Tracking Sheet

Meeting Date:	5/8/2013
Sponsor(s):	Arena, John (45)
Type:	Order
Title:	Issuance of permits for sign(s)/signboard(s) at 5366 N Northwest Hwy - 250 sq.
Committee(s) Assignment:	Committee on Zoning, Landmarks and Building Standards

Committee on Buildings

(signs- "888-Storage" elevation facing expressway)

ORDERED, that the Commissioner of Buildings is hereby directed to issue a sign permit to: (Contractor's NAME & ADDRESS)

South Water Signs, LLC

934 North Church Road

Elmhurst, IL 60126

For the erection of a sign/signboard over 24 feet in height and/or over 100 square feet (in area of one face) at: (Business NAME & ADDRESS)

Extra Space Storage

5366 N. Northwest Hwy

Chicago, IL 60630

Dimensions: length	<u>50'-0"</u>	height	<u>5'-0"</u>
height above grade/roof to top of sign			<u>30'-0"</u>
TOTAL SQUARE FOOT AREA			<u>250 sf</u>

Such sign(s) shall comply with all applicable provisions of TITLE 17 of the Chicago Zoning Ordinance and all other applicable provisions of the Municipal Code of the City of Chicago governing the construction and maintenance of outdoor signs, signboards and structures.

Alderman John Arena, Ward 45



Houston
Dallas

Houston Corporate Office
5225 Katy Freeway, Suite 350
Houston, Texas 77007
713-977-7900
Fax 713-977-7903

Dallas Regional Office
7220 Son Jorrito Blvd.
Suite 365
Denton, Texas 76205
940-380-9153
FAX: 940-380-9395

EXIT SPAGE
STORAGE

SIGN ELEVATION

Address: #8385
5366 N.
Northwest Hwy
Chicago,
IL 60630
State:
Account Rep: **B. OSBORN**
Sales Rep: **M.J. DENARDO**

APPROVALS
CLIENT
DESIGN
PROD.
Designer: Peter Cardinal

Design No. US162732 RA

DATE 1-17-13

Rev. Date: 2-14-13

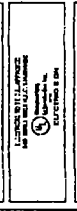

1:9

This document is the property of SS SIGNS. It is to be used only for the project and site for which it was prepared. It is not to be used for any other project or site without the written permission of SS SIGNS.

THIS DESIGN AND ENGINEERING IS SUBMITTED AS OUR PROPOSAL, AND THE RIGHT TO USE ON EXHIBIT IN ANY FORM, IS NOT AUTHORIZED WITHOUT WRITTEN PERMISSION BY US SIGNS.

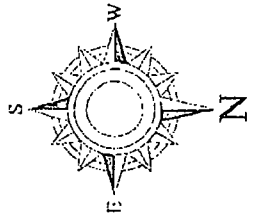

- SIGN 1
- SIGN 2
- SIGN 3
- SIGN 4
- SIGN 5
- SIGN 6
- SIGN 7
- SIGN 8
- SIGN 9
- SIGN 10
- SIGN 11
- SIGN 12
- SIGN 13
- SIGN 14
- SIGN 15
- SIGN 16
- SIGN 17
- SIGN 18
- SIGN 19
- SIGN 20
- SIGN 21
- SIGN 22
- SIGN 23
- SIGN 24
- SIGN 25
- SIGN 26
- SIGN 27
- SIGN 28
- SIGN 29
- SIGN 30
- SIGN 31
- SIGN 32
- SIGN 33
- SIGN 34
- SIGN 35
- SIGN 36
- SIGN 37
- SIGN 38
- SIGN 39
- SIGN 40
- SIGN 41
- SIGN 42
- SIGN 43
- SIGN 44
- SIGN 45
- SIGN 46
- SIGN 47
- SIGN 48
- SIGN 49
- SIGN 50
- SIGN 51
- SIGN 52
- SIGN 53
- SIGN 54
- SIGN 55
- SIGN 56
- SIGN 57
- SIGN 58
- SIGN 59
- SIGN 60
- SIGN 61
- SIGN 62
- SIGN 63
- SIGN 64
- SIGN 65
- SIGN 66
- SIGN 67
- SIGN 68
- SIGN 69
- SIGN 70
- SIGN 71
- SIGN 72
- SIGN 73
- SIGN 74
- SIGN 75
- SIGN 76
- SIGN 77
- SIGN 78
- SIGN 79
- SIGN 80
- SIGN 81
- SIGN 82
- SIGN 83
- SIGN 84
- SIGN 85
- SIGN 86
- SIGN 87
- SIGN 88
- SIGN 89
- SIGN 90
- SIGN 91
- SIGN 92
- SIGN 93
- SIGN 94
- SIGN 95
- SIGN 96
- SIGN 97
- SIGN 98
- SIGN 99
- SIGN 100

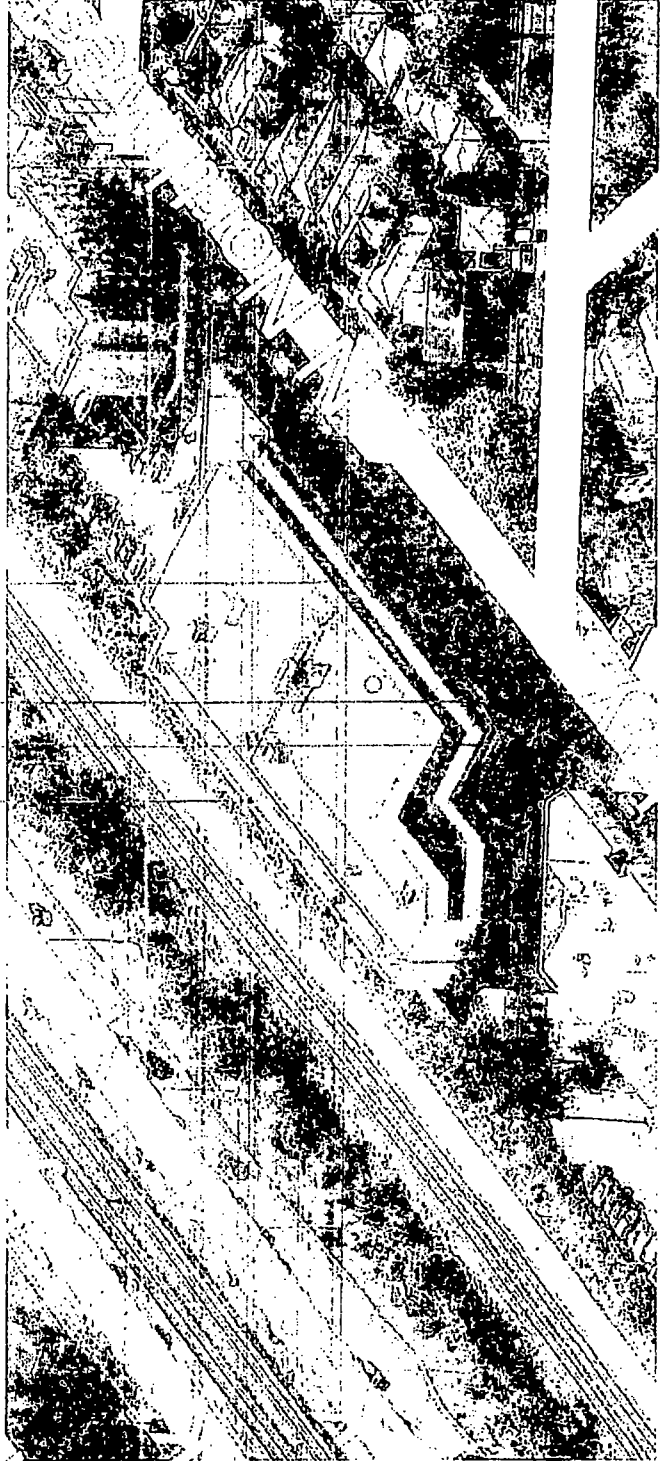

SITE

ELEVATION 4

SCOPE OF WORK:
 REMOVE EXISTING
 FLAT LETTERS
 MANUFACTURE & INSTALL NEW CHANNEL LETTERS
 RUN NEW CIRCUITS TO EACH SET
 REMOVE EXISTING FCO LETTERS
 BELOW SIGN BAND

SQUARE FEET CALCULATIONS

Existing	Proposed
500 +/-	511

EXISTING

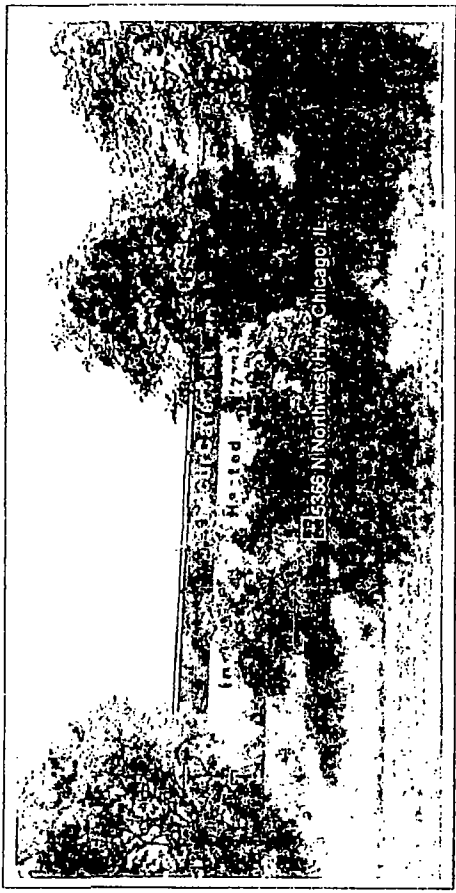

PROPOSED

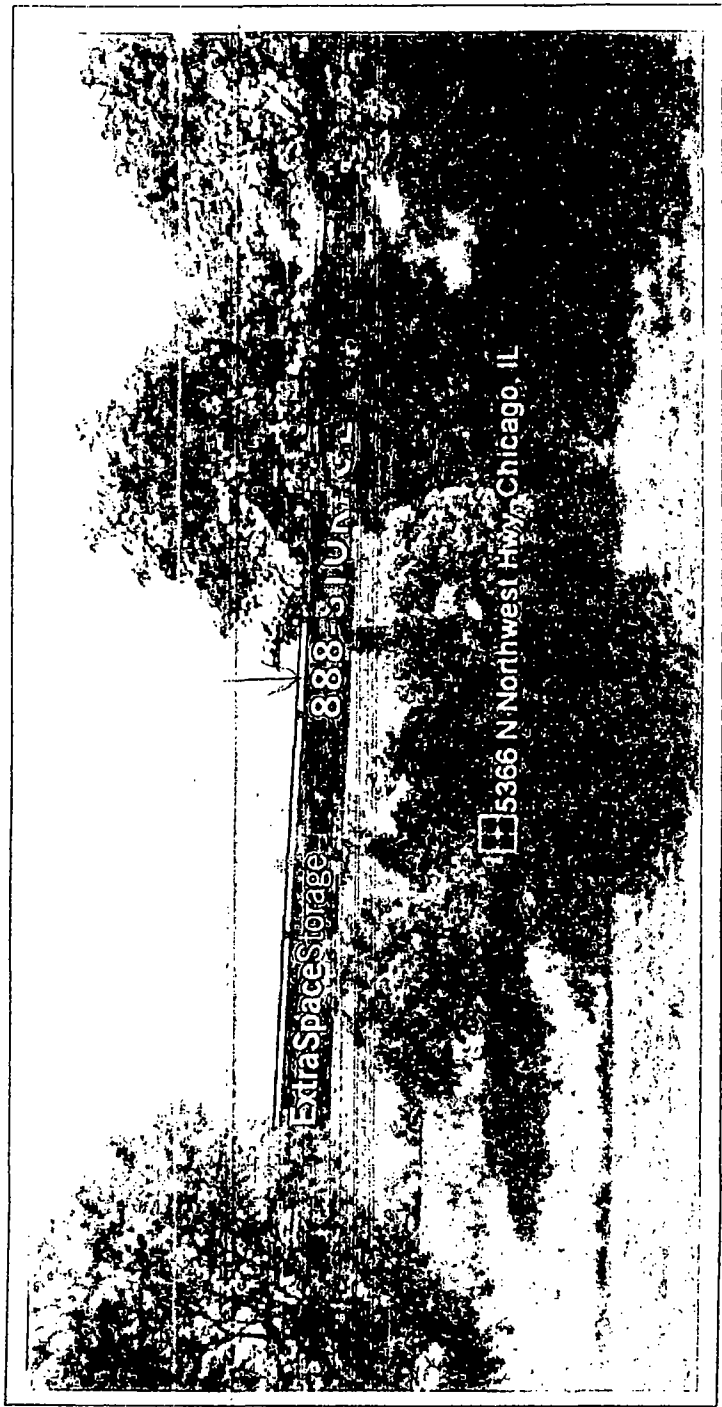



**Houston
Dallas**

Houston Corporate Office
 3225 Katy Freeway, Suite 350
 Houston, Texas 77007
 713-977-7900
 Fax: 713-977-7903

Dallas Regional Office
 2220 San Jacinto Blvd.
 Suite 385
 Denver, Texas 76205
 940-380-9153
 FAX: 940-380-9395



SIGN ELEVATION EXHIBIT

Address: #8385
 5366 N.
 Northwest Hwy
 Chicago,
 IL 60630

Account Rep: **BOSBORN**
 Sales Rep: **M.J. DONARDO**

APPROVALS
 CLIENT
 DESIGN
 PROD.

Designer: Peter Cardinal

Design No. US162782 R4

DATE 1-17-13
 Prev. Date: 2-14-13

INTERNATIONAL BOARD
 REGISTERED PROFESSIONAL ENGINEER
 STATE OF TEXAS
 LICENSE NO. 10228

6:9

The purchaser agrees to indemnify, defend, hold harmless and pay the cost of defense for the engineer, architect, interior designer, landscape architect, and other professionals engaged by the purchaser for any claims, damages, or expenses, including reasonable attorney's fees, arising out of or from the use of the drawings, specifications, or any other documents prepared by the professional.

THIS DESIGN AND ENGINEERING IS SUBMITTED AS OUR PROPOSAL, AND THE RIGHT TO USE OR EXHIBIT IN ANY FORM, IS NOT AUTHORIZED WITHOUT WRITTEN PERMISSION BY US SIGNS.



Houston Dallas

Houston Corporate Office
5225 Katy Freeway, Suite 350
Houston, Texas 77007
713-977-7900
Fax: 713-977-7903

Dallas Regional Office
2220 San Jacinto Blvd.
Suite 365
Denton, Texas 76205
940-380-9153
FAX: 940-380-9395



SIGN ELEVATION

Address: #8385
5366 N
Northwest HWY
Chicago,
City: IL 60630

Account Rep: **B. OSBORN**
Sales Rep: **M. J. DeNARDI**

APPROVALS
CLIENT: _____
DESIGN: _____
PROD: _____

Designer: **Peter Cardinali**
Design No. **US162732 R4**

DATE: **1-17-13**
Rev. Date: **2-14-13**

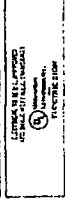

8:9

The purchaser hereby holds the rights herein and agrees not to use the design for any other project without the express written permission of the purchaser. The purchaser shall be responsible for obtaining all necessary permits and approvals for the project.

THIS DESIGN AND ENGINEERING IS SUBMITTED AS OUR PROPOSAL, AND THE RIGHT TO USE ON EXHIBIT IN ANY FORM, IS NOT AUTHORIZED WITHOUT WRITTEN PERMISSION BY US SIGNS.

LED FACE-LIT CHANNEL LETTER SET PHONE NUMBER ON RACEWAY

SIGN PART B

SCALE 1/8"=1'

50'-0"

888-STORAGE

EXPLODED DETAIL

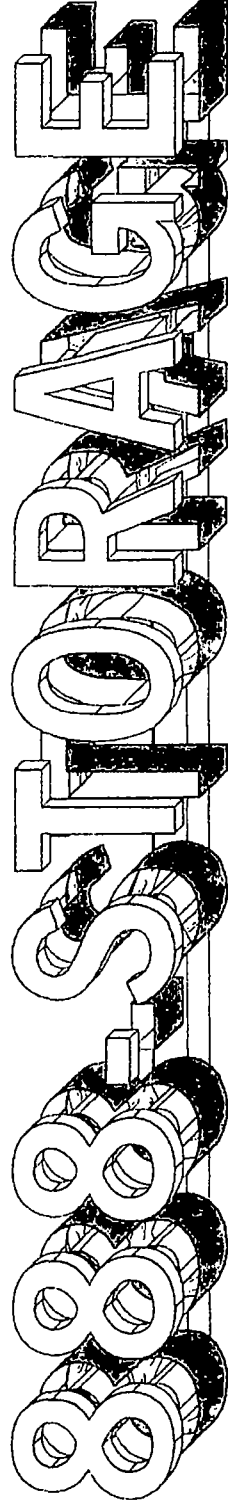

SPECIFICATIONS SIDESECTION VIEW MOUNTING DETAIL COLOR SCHEDULE

- 14 NON-CORROSIVE INSTALLATION HARDWARE; SEE DETAIL
- 21 .5" FABRICATED ALUMINUM LETTER RETURNS PAINTED BLUE
- 22 PAINT INTERIOR WITH LIGHT ENHANCING PAINT
- 31 1" TRIM CAP RETAINER WHITE
- 41 FLAT ALUMINUM BACK WELDED TO RETURNS
- 51 1/2" THICK METAL FLAT BAR FOR A SECURE INSTALLATION
- 61 USLED DIODE MODULE WHITE
- 71 3/16" THICK PLEXYPOLYCARBONATE FACE WHITE
- 81 LOW VOLTAGE ELECTRONIC TRANSFORMER MOUNTED IN A 7 1/2" X 7 1/2" EXTRUDED .060 ALUM. RACEWAY SUPPORT/WIRING BOX PAINTED
- 91 VISIBLE CUT-OFF SWITCH WITH FLIP-UP COVER
- 10 1/2" WEEP HOLES (2) TWO PER LETTER
- 11 GROUNDING WALL PASS-THRU SEALED WATER TIGHT

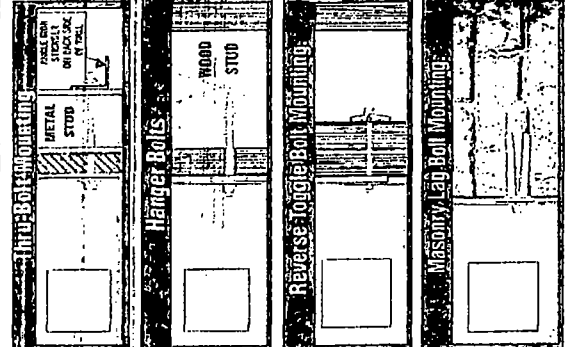
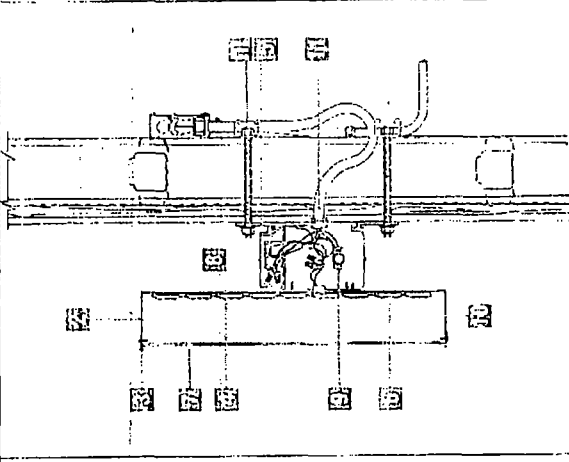

TAN	PMS 447C	#2500-05	CALON
		#2500-05 color swatch"/>	
		#2500-036 color swatch"/>	
		#2500-3425 color swatch"/>	
		#2500-022 color swatch"/>	