



City of Chicago



O2018-9518

Office of the City Clerk

Document Tracking Sheet

Meeting Date:	12/12/2018
Sponsor(s):	Burnett (27)
Type:	Ordinance
Title:	Awning(s) for Aloha Poke
Committee(s) Assignment:	Committee on Transportation and Public Way

ORDINANCE
ALOHA POKE
Acct. No. 422843 - 1
Permit No. 1130671

Be It Ordained by the City Council of the City of Chicago:

SECTION 1. Permission and authority are hereby given and granted to ALOHA POKE, upon the terms and subject to the conditions of this ordinance to construct, install, maintain and use one (1) Awning(s) projecting over the public right-of-way adjacent to its premises known as 163 W. North Ave..

Said Awning(s) at W North Ave measure(s):

One (1) at twenty point seven five (20.75) feet in length, and three (3) feet in width for a total of sixty-two point two five (62.25) square feet.

The location of said privilege shall be as shown on prints kept on file with the Department of Business Affairs and Consumer Protection and the Office of the City Clerk.

Said privilege shall be constructed in accordance with plans and specifications approved by the Zoning Department - Signs.

This grant of privilege in the public way shall be subject to the provisions of Section 10-28-015 and all other required provisions of the Municipal Code of Chicago.

The grantee shall pay to the City of Chicago as compensation for the privilege #1130671 herein granted the sum of fifty (\$50.00) per annum in advance.

A 25% penalty will be added for payments received after due date.

The permit holder agrees to hold the City of Chicago harmless for any damage, relocation or replacement costs associated with damage, relocation or removal of private property caused by the City performing work in the public way.

Authority herein given and granted for a period of five (5) years from and after Date of Passage.

Alderman

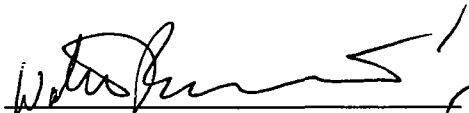

Walter Burnett Jr. 27th Ward

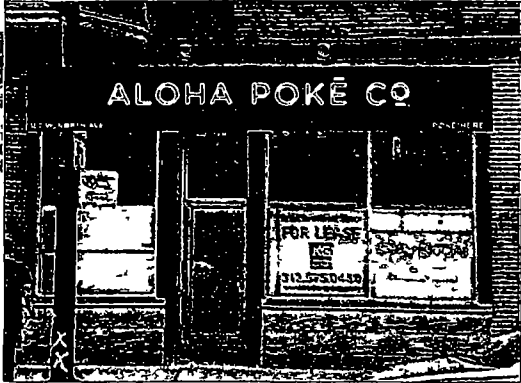

Graphics provided North Ave_Awning v5 EPS (10/27/17)
Bottom aligned with top excess cropped

Awning
1/2" = 1'

Install new aluminum frame staple system awning with black Sunbrella fabric closed ends box-style. With black trim, egg crates and internally illuminated with fluorescent lamps. Installed to exterior facade with necessary hardware through Z clips.

Client Aloha Poké Project 163 W North Ave Chicago IL Signed By MR Date 04/18/17 Install Date 10/27/17 MR	ALL WORKS PREPARED ARE THE SOLE PROPERTY OF SOUTH WATER SIGNS, AND MAY NOT BE REPRODUCED OR USED IN ANY MANNER WITHOUT PERMISSION FROM SOUTH WATER SIGNS.	628 W. Church Road Evanston, IL 60201 847.328.4500 F 847.331.4915	 South Water Signs
---	---	--	--