



City of Chicago



Or2018-568

Office of the City Clerk

Document Tracking Sheet

Meeting Date:	10/31/2018
Sponsor(s):	Harris (8)
Type:	Order
Title:	Issuance of permits for sign(s)/signboard(s) at 10355 S Woodlawn Ave - Permit No. 100784100
Committee(s) Assignment:	Committee on Zoning, Landmarks and Building Standards

CITY COUNCIL
COMMITTEE ON ZONING, LANDMARKS AND BUILDING STANDARDS

COUNCIL ORDER

RE: Approval of sign over 100 square feet in area or over 24 feet above grade

ORDERED, that the City Council hereby approves the following sign application submitted by:

Applicant*: Pullman Community Center

(* The Applicant is the owner of the real property or the business tenant of the real property. Do not list the sign contractor, sign erector, sign company or advertising entity in the above space.)

This Order approves the following sign in accordance with Municipal Code of Chicago Section 13-20-680:

Address of Sign: 10355 S. Woodlawn Ave. Chicago, IL 606 28

Zoning District: PD-1254

DOB Sign Permit Application #: 100784100

Sign Details:

1. On-premise OR Off-premise

2. Static sign OR Dynamic-image display sign

3. Number of sign faces 1

4. Projecting over the public way No (Yes or No) If yes, Public Way Use #: N/A

5. Dimensions: Length 24 feet 7 inches Height 11 feet 9 inches

Total square feet in area: 289 feet 0 inches

6. Height above grade: 34 feet 0 inches

7. Elevation (side of building or lot where the sign will be erected): West

8. Name of Sign Contractor/Erector: Landmark Signs Inc.

To be legal, such sign shall comply with all provisions of Title 17 of the Chicago Municipal Code ("Zoning Ordinance") and all other provisions of the Municipal Code governing the permitting, construction and maintenance and removal of signs and sign structures. Failure of the applicant and the applicant's successors to comply shall be grounds for invalidation or revocation of the sign permit.

[Signature]
Alderman

098
Ward

By signing the Quick Approval on this print, I understand that I am accepting all aspects of this drawing. It includes artwork, specifications, dimensions, spacing, and all other representations herein. I also understand that other representations on this print are approximate and may not match manufacturer's standard details.

DATE: 10/13/18 10:00 AM DATE: 10/13/18 10:00 AM DATE: 10/13/18 10:00 AM DATE: 10/13/18 10:00 AM

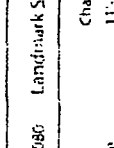

PULLMAN

COMMUNITY CENTER

Front View 1/4" = 1'-0"

- ▶ ONE ELEVATION WITH ONE (1) SET OF PLEX FACE CHANNEL LETTERS and LOGOS/ INTERNALLY ILLUMINATED WITH LED'S/ WITH TRANSLUCENT VINYL ON FACES/ MOUNT FLUSH TO PRECAST BUILDING FASCIA/ WITH ONE (1) SET OF REVERSE ILLUMINATED CHANNEL LETTERS/ INTERNALLY ILLUMINATED WITH LED'S/ MOUNT TO PRECAST BUILDING FASCIA WITH 1 1/2" SPACERS
- us FACES = 3/16" #7328 WHITE ACRYLIC with 3M 3632-83 RED TRANSLUCENT VINYL TRIMCAP = 2" JEWELITE PAINTED TO MATCH PANTONE 193 C RED
- 4" RETURNS = .063" ALUMINUM PAINTED TO MATCH PANTONE 193 C RED ILLUMINATION = WHITE LED'S
- bank FACES = 3/16" #7328 WHITE ACRYLIC with 3M 3630-8666 BLUE TRANSLUCENT VINYL TRIMCAP = 2" JEWELITE PAINTED TO MATCH PANTONE 2748 C BLUE
- 4" RETURNS = .063" ALUMINUM PAINTED TO MATCH PANTONE 2748 C BLUE ILLUMINATION = WHITE LED'S
- LOWER COPY FACE & RETURNS = MAP BLACK ILLUMINATION = WHITE LED'S

Landmark

City of Chicago Permit Drawing

Sign Type:	Channel Letters
Channel Size:	11-9/16" x 1 1/2"
Square Footage:	289 SF
Approach Weight:	450 lbs
Volt/Type/Lead:	7.2A @ 120V AC
Brand/Quantity/Required:	LED
Lamp:	924.00
Watts:	7
Power Supplies:	

2018 ELECTRICAL CODE

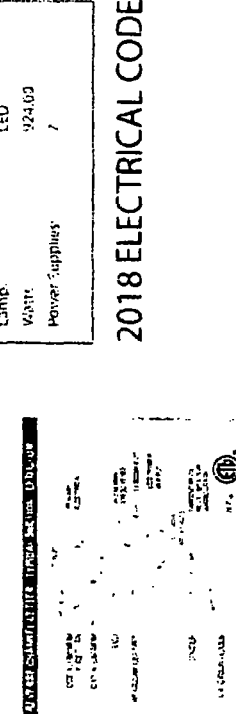

TOTAL BUILDING WIDTH: 432'-0"

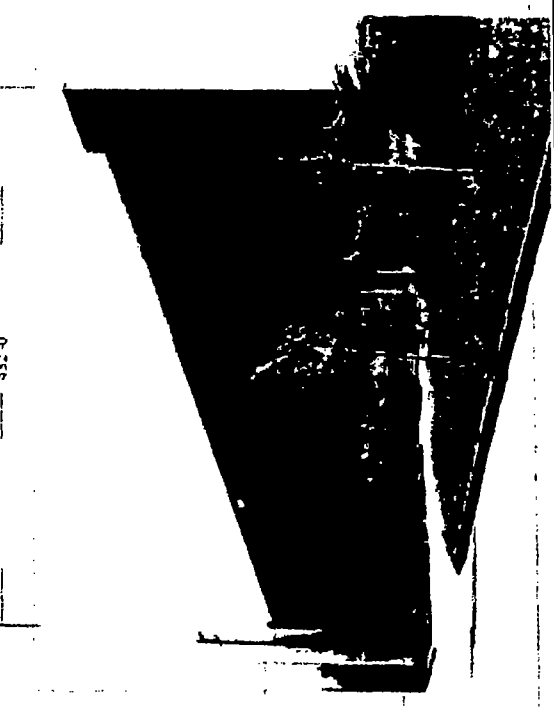

TOTAL BUILDING HEIGHT: 46'-0"

BOTTOM OF SIGN TO GRADE: 33'-0"

group

7424 INDUSTRIAL AVENUE
CHESTERTON, IN 46300
PHONE 219.762.8577
FAX 219.762.4358

PRINT #
RB-24629-1CPW
RANDY GENNETT
ISC SALES REPRESENTATIVE

08.24.18
DATE

PULLMAN COMMUNITY
CENTER
CLIENT NAME

10355 S. WOODLAWN AVE.
CHICAGO, IL
JOB LOCATION

AS NOTED
SCALE
DRAWN BY
REVOLUTIONS
1. CHANGE SPECS
09.13.18 JL

THIS DRAWING IS THE PROPERTY OF
REVOLUTIONS, 1644 S. LAKE STREET
CHICAGO, IL 60608-1001
NO REPRODUCTION OR TRANSMISSION IN ANY FORM OR BY ANY MEANS
ELECTRONIC OR MECHANICAL, INCLUDING PHOTOCOPYING, RECORDING, OR BY ANY INFORMATION STORAGE AND RETRIEVAL SYSTEM, IS PERMITTED WITHOUT THE WRITTEN PERMISSION OF REVOLUTIONS.

WEST ELEVATION Render - N.T.S.

CITY COUNCIL
COMMITTEE ON ZONING, LANDMARKS AND BUILDING STANDARDS

COUNCIL ORDER

RE: Approval of sign over 100 square feet in area or over 24 feet above grade

ORDERED, that the City Council hereby approves the following sign application submitted by:

Applicant*: Pullman Community Center

(* The Applicant is the owner of the real property or the business tenant of the real property. Do not list the sign contractor, sign erector, sign company or advertising entity in the above space.)

This Order approves the following sign in accordance with Municipal Code of Chicago Section 13-20-680:

Address of Sign: 10355 S. Woodlawn Ave. Chicago, IL 606 28

Zoning District: PD-1254

DOB Sign Permit Application #: 100784102

Sign Details:

1. On-premise OR Off-premise

2. Static sign OR Dynamic-Image display sign

3. Number of sign faces 2

4. Projecting over the public way No (Yes or No) If yes, Public Way Use #: N/A

5. Dimensions: Length 11 feet 0 inches Height 8 feet 0 inches

Total square feet in area: 88 feet 0 inches

6. Height above grade: 8 feet 0 inches

7. Elevation (side of building or lot where the sign will be erected): WEST

8. Name of Sign Contractor/Erector: LANDMARK SIGNS INC.

To be legal, such sign shall comply with all provisions of Title 17 of the Chicago Municipal Code ("Zoning Ordinance") and all other provisions of the Municipal Code governing the permitting, construction and maintenance and removal of signs and sign structures. Failure of the applicant and the applicant's successors to comply shall be grounds for invalidation or revocation of the sign permit.

Michelle Adams
Alderman

098
Ward

Landmark Sign Group
 7428 Industrial Avenue
 Chesterton, IN 46304
 Phone 219.702.9577
 Fax 219.702.4258

PRINT #
RB-24629-2CP
 RANDY BENNETT
 US SALES REPRESENTATIVE

DATE
 08.24.18

CUSTOMER NAME
 PULLMAN COMMUNITY CENTER

10355 S. WOODLAWN AVE
 CHICAGO, IL
 JOB LOCATION

DESIGNED BY
 AS NOTED
 REVISED BY
 NONE

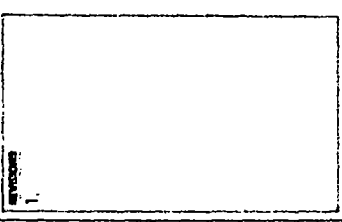

THIS DRAWING IS THE PROPERTY OF
 SIGN GROUP AND IS NOT TO BE
 REPRODUCED OR TRANSMITTED IN ANY
 FORM OR BY ANY MEANS, ELECTRONIC
 OR MECHANICAL, INCLUDING PHOTOCOPYING,
 RECORDING, OR BY ANY INFORMATION
 SYSTEMS WITHOUT PERMISSION IN WRITING
 FROM SIGN GROUP.

DATE: 11/26/2018 TIME: 10:00 AM DATE: 11/26/2018 TIME: 10:00 AM
 IF REQUIRED, LEADERS ARE TO BE PRINTED HERE DATE: 11/26/2018 TIME: 10:00 AM
 CALCULATED SIGNAGE AREA: 15 S.F.

City of Chicago Permit Drawing

Sign Type:	Ground Monument
Overall Size:	8'-0" x 11'-0"
Square Footage:	88 S.F.
Approx Weight:	700 lbs
Volt/Ampere Load:	4.59A @ 110V AC
Branch Circuit(s) Required:	1
Lamp:	LED
Watts:	550
Power Supplies:	3

2018 ELECTRICAL CODE

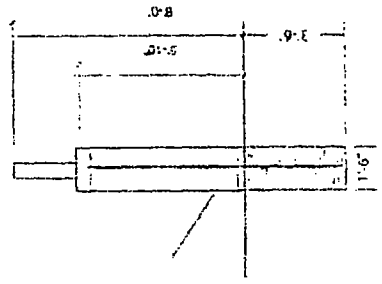

Side View 1/4" = 1'-0"

TOTAL SIGNAGE AREA - 15 S.F.

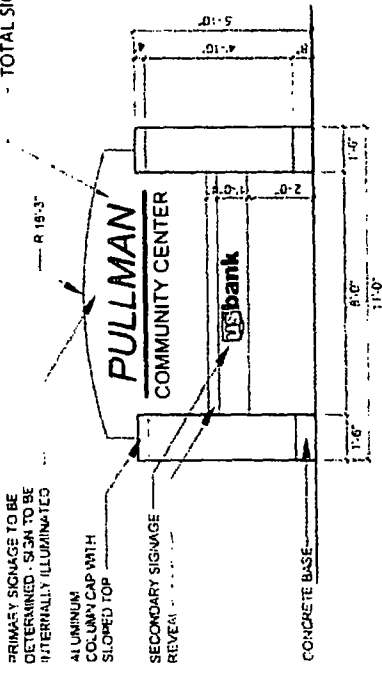

Front View 1/4" = 1'-0"

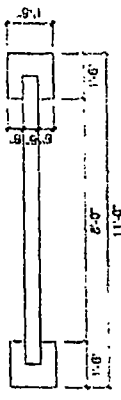

Plan View 1/4" = 1'-0"

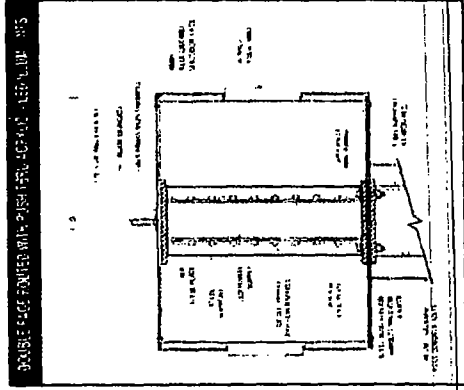
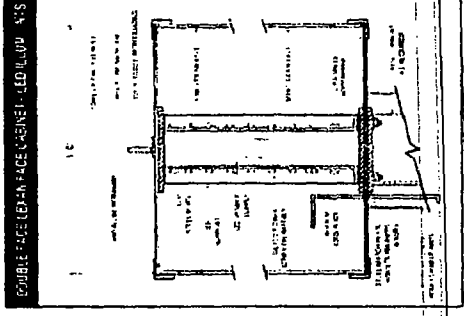

▲ ONE DOUBLE FACE SIGN/ INTERNALLY ILLUMINATED WITH LED'S/
 ROUTED ACM FACES WITH 3/4" ACRYLIC PUSH-THRU COPY/ WITH
 BLACK VINYL ON FACES/ WITH LEXAN FACE TENANT BOX/ WITH
 APPLIED TRANSLUCENT VINYL ON FACES

○ SIGNCASE, COLUMNS and COLUMN CAPS = "TBD"
 TENANT BKGD = TRANS WHITE LEXAN
 US BANK LOGO = 3M 3632-83 RED and 3M 3630-8666 BLUE TRANS VINYL
 ILLUMINATION = WHITE LED'S

By signing this permit, I understand that I am accepting all aspects of this drawing. I
 warrant that the information provided is true and correct, and may not match manufacturer's warranty exactly.
 This includes artwork, specifications, dimensions, spacing, and all other representations herein.
 I also understand that color reproductions on this permit are for reference only, and may not match manufacturer's warranty exactly.

By signing the Customer Acceptance on this print, I understand that I am accepting all aspects of this drawing. X
 This includes artwork, specifications, dimensions, quantities, and all other representations herein.
 I also understand that color reproduction on this print are approximate, and may not match manufacturer's samples exactly.

DATE: 09.10.18
 SIGNATURE: RANDY BENNETT
 TITLE: L.S.G. SALES REPRESENTATIVE



7424 INDUSTRIAL AVENUE
 CRESTERTON, IN 46304
 PHONE 219.782.9577
 FAX 219.782.4250
 219.782.9577

PRINT #
RB-24629-2

SALES REPRESENTATIVE
RANDY BENNETT

DATE
06.19.18

CLIENT NAME
PULLMAN COMMUNITY CENTER

10355 S. WOODLAWN AVE.
 CHICAGO, IL
 JOB LOCATION

DRAWN BY
AS NOTED

SCALE
AS NOTED

REVISIONS:
 1. CHANGE COLOR INFO
 09.10.18 JL

THIS DRAWING IS THE PROPERTY OF
 LANDMARK SIGN GROUP. IT IS TO BE
 USED ONLY FOR THE PROJECT AND SITE
 IDENTIFIED HEREON. ANY REUSE OR
 REPRODUCTION OF THIS DRAWING
 WITHOUT THE WRITTEN CONSENT OF
 LANDMARK SIGN GROUP WILL BE
 PROSECUTED TO THE FULL EXTENT OF
 THE LAW.

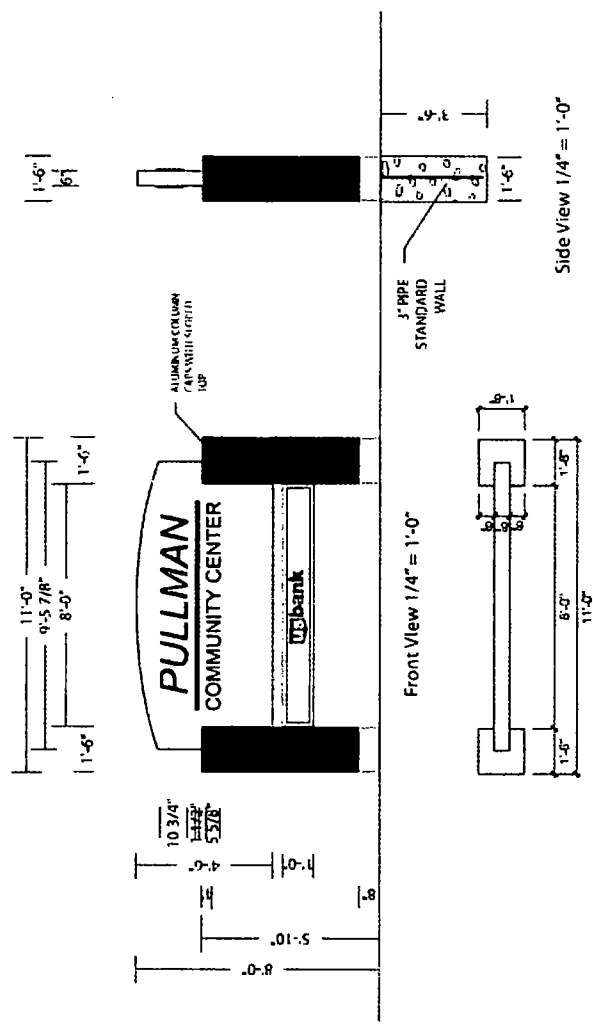

▲ **ONE DOUBLE FACE SIGN/ INTERNALLY ILLUMINATED WITH LED'S/
 ROUTED ACM FACES WITH 3/4" ACRYLIC PUSH-THRU COPY/ WITH
 BLACK VINYL ON FACES/ WITH LEXAN FACE TENANT BOX/ WITH
 APPLIED TRANSLUCENT VINYL ON FACES**

- UPPER SIGNCASE = MAP TO MATCH SW-7634-PEDIMENT
- COLUMNS = ■ MAP TO MATCH SW-7591-RED BARN
- REVEAL = □ MAP TO MATCH SW-6074-SPALDING GREY
- COLUMN CAPS = ■ MATTHEW'S PAINT 4131SP DARK BRONZE
- TENANT CABINET = MAP WHITE
- TENANT BKGD = TRANS WHITE LEXAN
- US BANK LOGO = 3M 3632-83 RED and 3M 3630-8666 BLUE TRANS VINYL
- ILLUMINATION = WHITE LED'S

Plan View 1/4" = 1'-0"

Side View 1/4" = 1'-0"