



City of Chicago



Or2022-323

Office of the City Clerk

Document Tracking Sheet

Meeting Date:	10/26/2022
Sponsor(s):	Dowell (3)
Type:	Order
Title:	Issuance of permits for sign(s)/signboard(s) at 2412 S Michigan Ave
Committee(s) Assignment:	Committee on Zoning, Landmarks and Building Standards

CITY COUNCIL
COMMITTEE ON ZONING, LANDMARKS AND BUILDING STANDARDS

COUNCIL ORDER

RE: Approval of sign over 100 square feet in area or over 24 feet above grade

ORDERED, that the City Council hereby approves the following sign application submitted by:

Applicant*: BLACKLION

(* The Applicant is the owner of the real property or the business tenant of the real property. Do not list the sign contractor, sign erector, sign company or advertising entity in the above space.)

This Order approves the following sign in accordance with Municipal Code of Chicago Section 13-20-680:

Address of Sign: 2412 S. Michigan Ave Chicago, IL 60616

Zoning District: DS-5

DOB Sign Permit Application #: 100992178

Sign Details:

1. On-premise X OR Off-premise _____

2. Static sign X OR Dynamic-image display sign _____

3. Number of sign faces 1

4. Projecting over the public way Yes (Yes or No) If yes, Public Way Use #: BACP1745546

5. Dimensions: Length 13 feet 5 inches Height 2 feet 0 inches

Total square feet in area: 27 feet 0 inches

6. Height above grade: 34 feet 0 inches

7. Elevation (side of building or lot where the sign will be erected): East

8. Name of Sign Contractor/Erector: Windy City Signs & Graphics

To be legal, such sign shall comply with all provisions of Title 17 of the Chicago Municipal Code ("Zoning Ordinance") and all other provisions of the Municipal Code governing the permitting, construction and maintenance and removal of signs and sign structures. Failure of the applicant and the applicant's successors to comply shall be grounds for invalidation or revocation of the sign permit.

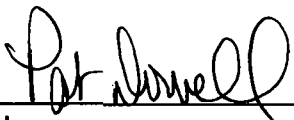
Alderman

3
Ward

BLACKLION/DIMENSIONAL LETTERS
OVERVIEW

SIGN PLACEMENT



SECTION

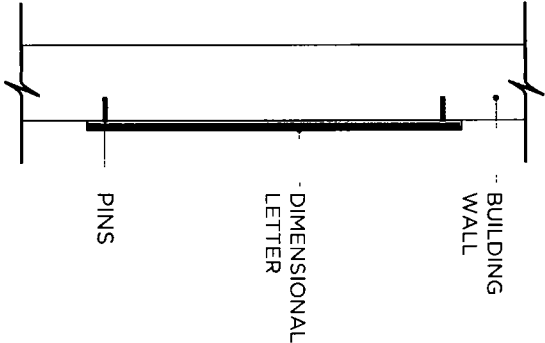

SIGN LOCATION

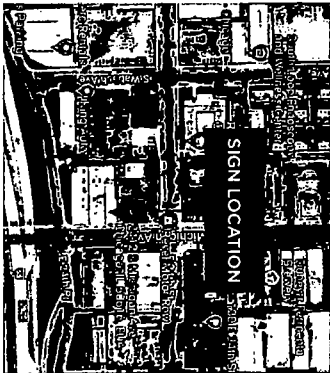

INSTALL ADDRESS:
2412 S Michigan Ave,
Chicago, IL 60616
DISTANCE FROM GROUND:
374.5"

MEASUREMENTS

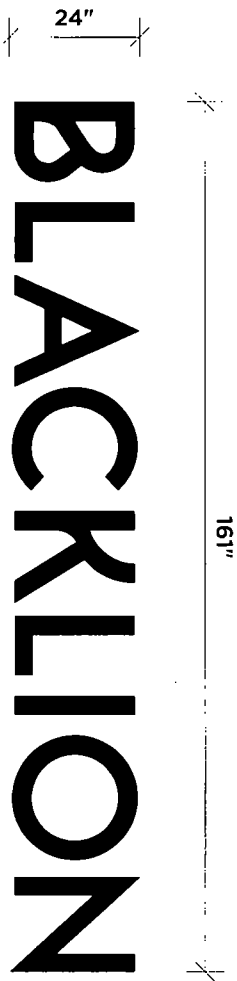

BLACKLION

SIZES SHOWN IN THE MOCKUPS ARE AN ESTIMATE
ALL MEASUREMENTS TO BE CONFIRMED PRIOR TO PRODUCTION

Windy City
Signs & Graphics

ORDER NUMBER: 4038

DESCRIPTION:

Fabricated Metal without back
aluminum flush-mounted with
pins into grout lines

DIMENSIONS:

161"(W) x 24"(H) x 2"(D)
26.83 SQ. FT

EXAMPLE:



CONTACT INFO:

Dick Reeves
dick@mywindysigns.com
312.448.7333
www.chicagosignsandgraphics.com