



Office of the Chicago City  
Clerk



O2011-9254

Office of the City Clerk

City Council Document Tracking Sheet

<b>Meeting Date:</b>	11/2/2011
<b>Sponsor(s):</b>	Smith, Michele (43)
<b>Type:</b>	Ordinance
<b>Title:</b>	Grant(s) of Privilege in Public Way for Shea L Soucie
<b>Committee(s) Assignment:</b>	Committee on Transportation and Public Way

ORDINANCE  
SHEA L. SOUCIE  
Acct. No. 355614 - 1  
Permit No. 1093367

*Be It Ordained by the City Council of the City of Chicago:*

SECTION 1. Permission and authority are hereby given and granted to SHEA L. SOUCIE, upon the terms and subject to the conditions of this ordinance to construct, install, maintain and use two (2) Fence(s) on the public right-of-way adjacent to its premises known as 2026 N. Kenmore Ave..

Said Fence(s) at N. Kenmore measure(s):

One (1) at one hundred twenty (120) feet in length, and point zero eight (.08) feet in width for a total of nine point six (9.6) square feet.

Said Fence(s) at N. Kenmore measure(s):

One (1) at forty-two (42) feet in length, and point zero eight (.08) feet in width for a total of three point three six (3.36) square feet.

The location of said privilege shall be as shown on prints kept on file with the Department of Business Affairs and Consumer Protection and the Office of the City Clerk.

Said privilege shall be constructed in accordance with plans and specifications approved by the Department of Transportation (Division of Project Development).

This grant of privilege in the public way shall be subject to the provisions of Section 10-28-015 and all other required provisions of the Municipal Code of Chicago.

The grantee shall pay to the City of Chicago as compensation for the privilege #1093367 herein granted the sum of zero (\$0.00) per annum in advance.

A 25% penalty will be added for payments received after due date.

The permit holder agrees to hold the City of Chicago harmless for any damage, relocation or replacement costs associated with damage, relocation or removal of private property caused by the City performing work in the public way.

Authority herein given and granted for a period of five (5) years from and after Date of Passage.

Alderman

  
Michele Smith 43rd Ward

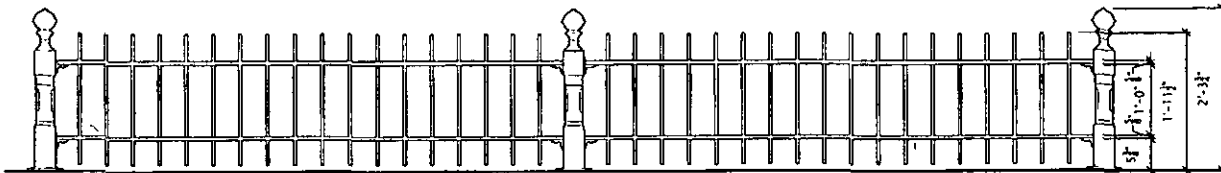

**2 PARKWAY FENCE ELEVATION**  
SCALE: 1/2" = 1'-0"

PARKWAY FENCE  
(typical section - has not been drawn to match plan)

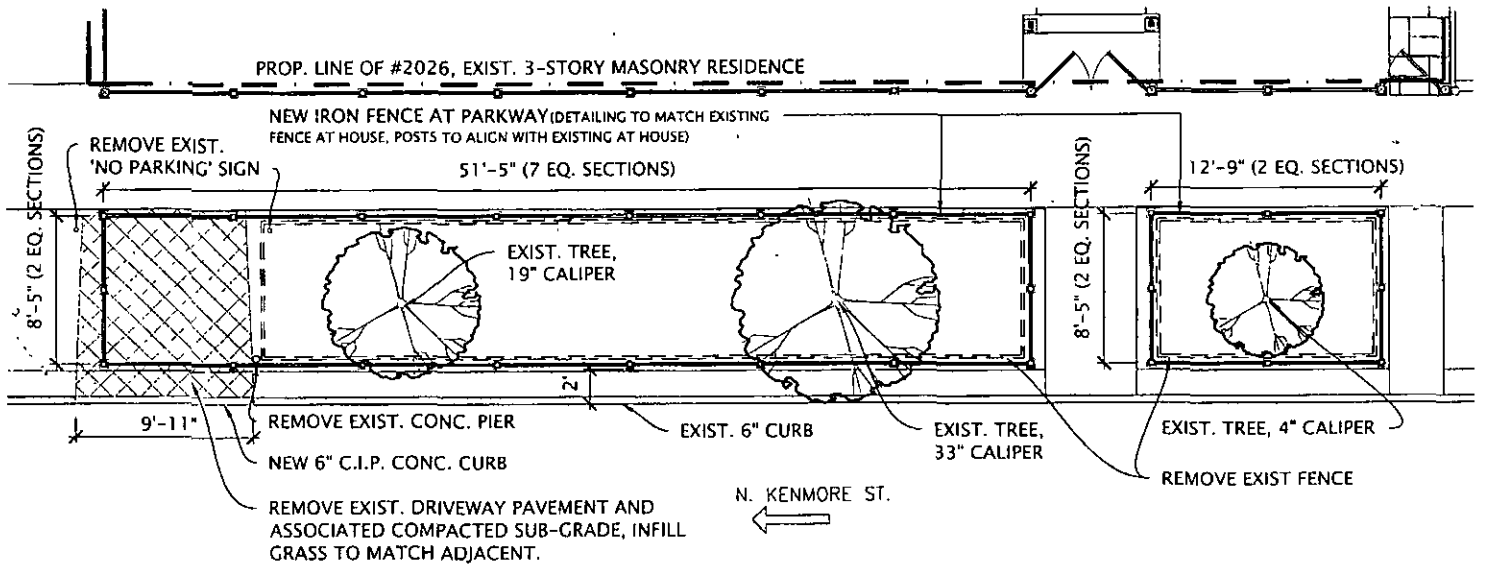

**1 PARKWAY SITE PLAN - PROPOSED**  
SCALE: 1/8" = 1'-0"



ASK - 1

15 June 2010  
Scale: As Noted  
Public Way Use Application

2026 N. Kenmore  
Chicago, Illinois

WAECHTERARCHITECTS, PC  
4712 N Ravenswood Ave  
Chicago, Illinois 60640  
phone 773 726 3920 Fax 773 726 3927