



City of Chicago



Or2019-103

Office of the City Clerk

Document Tracking Sheet

Meeting Date:	3/13/2019
Sponsor(s):	Reilly (42)
Type:	Order
Title:	Issuance of permits for sign(s)/signboard(s) at 450 N City Front Plaza Dr
Committee(s) Assignment:	Committee on Zoning, Landmarks and Building Standards

CITY COUNCIL
COMMITTEE ON ZONING, LANDMARKS AND BUILDING STANDARDS

COUNCIL ORDER

RE: Approval of sign over 100 square feet in area or over 24 feet above grade

ORDERED, that the City Council hereby approves the following sign application submitted by:

Applicant*: The University of Chicago

(* The Applicant is the owner of the real property or the business tenant of the real property. Do not list the sign contractor, sign erector, sign company or advertising entity in the above space.)

This Order approves the following sign in accordance with Municipal Code of Chicago Section 13-20-680:

Address of Sign: 450 N City Front Plaza Dr Chicago, IL 60611

Zoning District: PD-368

DOB Sign Permit Application #: 100785027

Sign Details:

1. On-premise OR Off-premise
2. Static sign OR Dynamic-image display sign
3. Number of sign faces 1
4. Projecting over the public way NO (Yes or No) If yes, Public Way Use #: _____
5. Dimensions: Length 16 feet 0 inches Height 3 feet 3 inches
Total square feet in area: 52 feet _____ inches
6. Height above grade: 86 feet _____ inches
7. Elevation (side of building or lot where the sign will be erected): East
8. Name of Sign Contractor/Erector: Poblocki Sign Company

To be legal, such sign shall comply with all provisions of Title 17 of the Chicago Municipal Code ("Zoning Ordinance") and all other provisions of the Municipal Code governing the permitting, construction and maintenance and removal of signs and sign structures. Failure of the applicant and the applicant's successors to comply shall be grounds for invalidation or revocation of the sign permit.

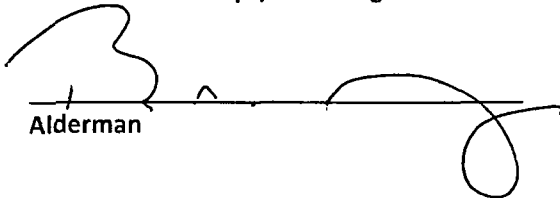
Alderman

Ward

SIGN SPECIFICATIONS

[A] - EXTERNALLY LIT LETTERS
 Description: 2" Deep Fabricated
 Material: Aluminum
 Face & Return Color: Paint to match
 PMS 202c - Maroon
 Installation: Flush to wall;
 Refer to Engineering Detail

[B] - EXTERNALLY LIT LOGO
 Description: 2" Deep Fabricated
 Material: Aluminum
 Face & Return Color: Paint to match
 PMS 202c - Maroon
 Installation: Flush to wall;
 Refer to Engineering Detail

[B.1] - LOGO Graphics
 Logo graphics: Paint White

[C] - EXTERNAL LIGHT FIXTURES

Description: SA Lumentracade
 Material: Aluminum housing with white LED
 wallwash, 5 sections @ 4 ft. length

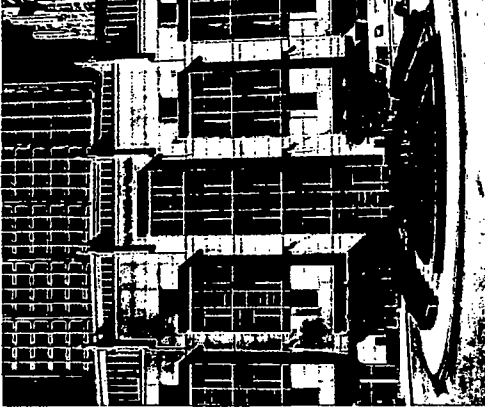
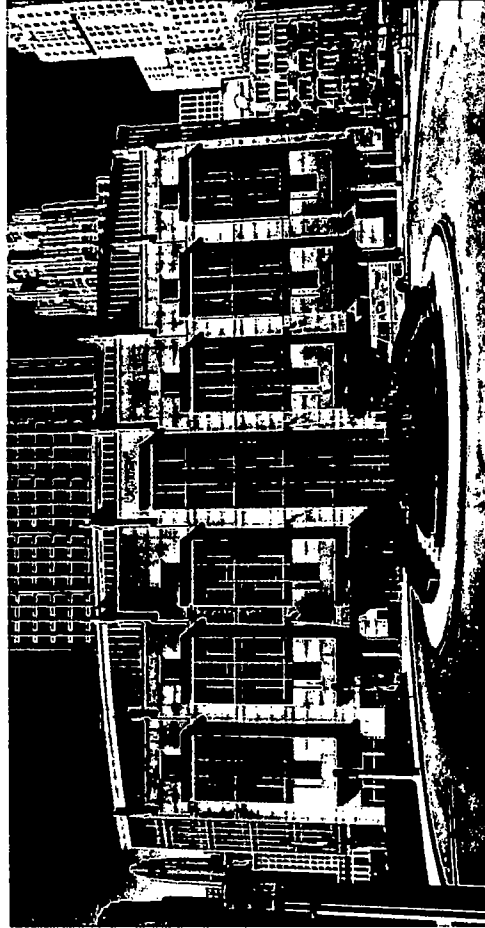

EAST

EXISTING SIGN AREA:
 2' x 20'

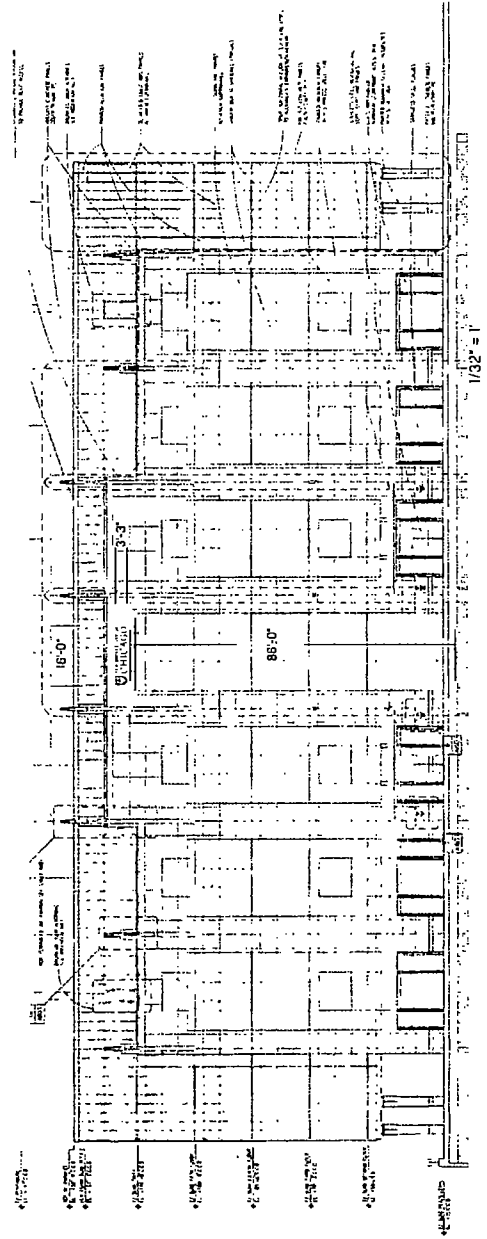
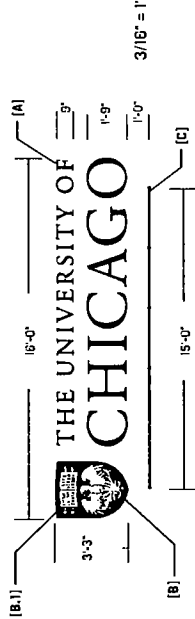

POBLOCKI
 1000 N. Dearborn St., Suite 1000
 Chicago, IL 60610

UNIVERSITY OF CHICAGO
 ARCHITECTURAL SERVICES
 530 S. Dearborn St., Suite 1000
 Chicago, IL 60605
 (312) 937-3300
 www.architectural-services.com

Project
 University of Chicago
 Gleacher Center
 Chicago, IL

Scale noted
 Universal Sign Size: 1/4" = 1'

Notes
 VERIFY OVERALL SIZE AND
 PLACEMENT

REV	DESCRIPTION	BY	DATE
01	ISSUE FOR PERMIT	GM	08/20/18
02	ISSUE FOR PERMIT	GM	08/20/18
03	EXTERNAL LIGHTING	RM	09/27/18
04	REVISED SIGN	RM	09/27/18

Rev: Dawn Hombert
 Designer: Greg Koenig
 Sign Loc. No.:
 Sign Type: NL-01

NL-01
 Non-Lit Letters

82830
 Project: 18180
 J01
 Design