



# City of Chicago



O2015-5950

Office of the City Clerk

## Document Tracking Sheet

<b>Meeting Date:</b>	7/29/2015
<b>Sponsor(s):</b>	Burnett (27)
<b>Type:</b>	Ordinance
<b>Title:</b>	Grant(s) of privilege in public way for Pittsburgh Paints
<b>Committee(s) Assignment:</b>	Committee on Transportation and Public Way

ORDINANCE  
PITTSBURGH PAINTS  
Acct. No. 251128 - 2  
Permit No. 1118796

*Be It Ordained by the City Council of the City of Chicago:*

SECTION 1. Permission and authority are hereby given and granted to PITTSBURGH PAINTS, upon the terms and subject to the conditions of this ordinance to maintain and use one (1) sign(s) projecting over the public right-of-way attached to its premises known as 345 N. Morgan St..

Said sign structure(s) measures as follows; along North Morgan Street:

One (1) at eighteen point eight three (18.83) feet in length, five (5) feet in height and fourteen (14) feet above grade level.

The location of said privilege shall be as shown on prints kept on file with the Department of Business Affairs and Consumer Protection and the Office of the City Clerk.

Said privilege shall be constructed in accordance with plans and specifications approved by the Department of Transportation (Division of Project Development) and Zoning Department - Signs.

This grant of privilege in the public way shall be subject to the provisions of Section 10-28-015 and all other required provisions of the Municipal Code of Chicago.

The grantee shall pay to the City of Chicago as compensation for the privilege #1118796 herein granted the sum of three hundred (\$300.00) per annum in advance.

A 25% penalty will be added for payments received after due date.

The permit holder agrees to hold the City of Chicago harmless for any damage, relocation or replacement costs associated with damage, relocation or removal of private property caused by the City performing work in the public way.

Authority herein given and granted for a period of five (5) years from and after Date of Passage.

Alderman 

Walter Burnett Jr. 27<sup>th</sup> Ward

<b>SIGN B</b>	PPG
Type:	Single-Face Wall Sign
Illumination:	Internally Illuminated w/ LEDs
Square Footage:	84.94
To Grade:	Top of sign to grade = 18'-10" Bottom of sign to grade = 14'-4"



**Color Specifications:**

■ Pantone 151C Orange	■ Pantone 2955C Blue
■ Pantone 1785C Red	■ Pantone 307C Blue
■ Pantone 2577C Purple	■ Pantone 376C Green
□ Pantone 116C Yellow	

**Electrical:**

White LEDs Aglight Pro 160 5000K  
 (3) 60w Transformers  
 Total Amps 2.55  
 (1) 20 amp 120V Circuit Req



**General Notes:**

This sign is to be installed in accordance with the requirements of Article 600 of the National Electrical Code

- 1) Grounded and bonded per NEC 600.7/NEC 250
- 2) Existing branch circuit in compliance with NEC 600.5, not to exceed 20 amps
- 3) Sign is to be UL listed per NEC 600.3
- 4) UL disconnect switch per NEC 600.6- required per sign component before leaving manufacturer  
 \*For multiple signs, a disconnect is permitted but not required for each section

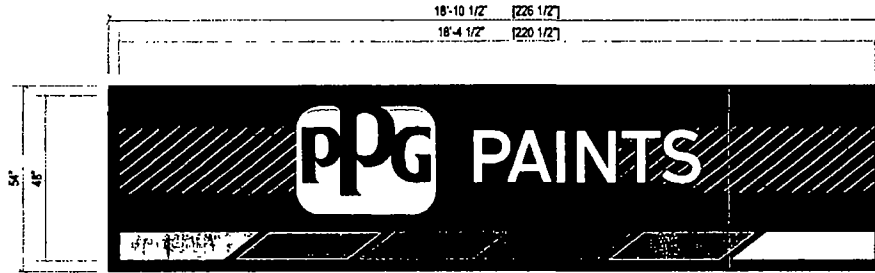

**Sign Layout Detail**  
 Scale 3/8" = 1'-0"

**Specifications Wall Sign, Flex Face**

- 1 Existing Facade EIFS/ Plywood/ Metal studs
- 2 0.050" Aluminum returns painted to match PMS 307C
- 3 0.080" aluminum backs (interior of sign can painted white for maximum illumination)
- 4 3" x 3" Aluminum angle retainers painted to match PMS 307C
- 5 1 1/2" x 1 1/2" Internal aluminum angle bracing w/ 2" x 1" vertical back braces
- 6 Flexible sign face with first surface digitally printed vinyl graphics mounted to a 1" x 1" aluminum tube frame
- 7 Sign cabinet contains White LEDs and transformers
- 8 Disconnect switch UL Outdoor rated toggle type w/ neoprene boot per NEC 600-6
- 9 Primary electrical feed
- 10 Mounting hardware, #12 Sheet metal screws

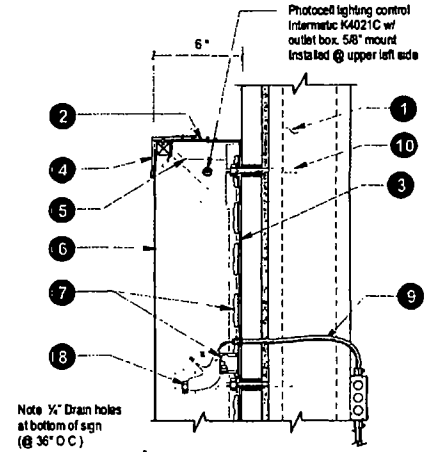

**Section @ S/F Wall Sign**  
 LED's  
 Scale NTS

	Client	PPG	1/2/2015	Original Rendering	AW	This rendering is the property of Anchor Sign, Inc. It is for the exclusive use of Anchor Sign, Inc. and the party which requested the rendering. It is an unpublished original drawing and to be controlled, reproduced or released without the consent of Anchor Sign, Inc. Please contact your account manager with questions regarding this statement.
	Site #	PP-9444				
	Address	345 North Morgan Street Chicago, IL 60607				

