



# City of Chicago



Or2015-27

Office of the City Clerk

## Document Tracking Sheet

<b>Meeting Date:</b>	1/21/2015
<b>Sponsor(s):</b>	Reilly (42)
<b>Type:</b>	Order
<b>Title:</b>	Issuance of permits for sign(s)/signboard(s) at 630 N Rush St - east elevation 25 feet
<b>Committee(s) Assignment:</b>	Committee on Zoning, Landmarks and Building Standards

ORDERED, That the Commissioner of the Building Department is hereby directed to issue a sign permit to: (Contractor's name and address)

All-Right Sign, Inc.  
3628 Union Avenue  
Steger IL 60475

For the erection of a sign / signboard over twenty-four (24) feet in height and / or over one hundred (100) square feet (in area of one face) at:

On-Premise / Business ID signs indicate Business Name and Address  
Off-Premise / Advertising signs must indicate that it is for Advertising

AC Hotel Marriott  
630 N. Rush Street  
Chicago IL 60611

Dimensions: 18" x 25'4.7/10"

Height above grade: 25' (24'6" to top)  
of sign

Such signs shall comply with all provisions of Title 17 of the Chicago Zoning Ordinance and all other applicable provisions of the Municipal Code of the City of Chicago governing the construction and maintenance of outdoor signs, sign boards and structures



Alderman,

Ward 42

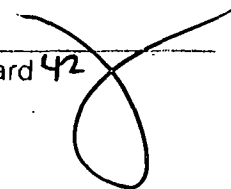

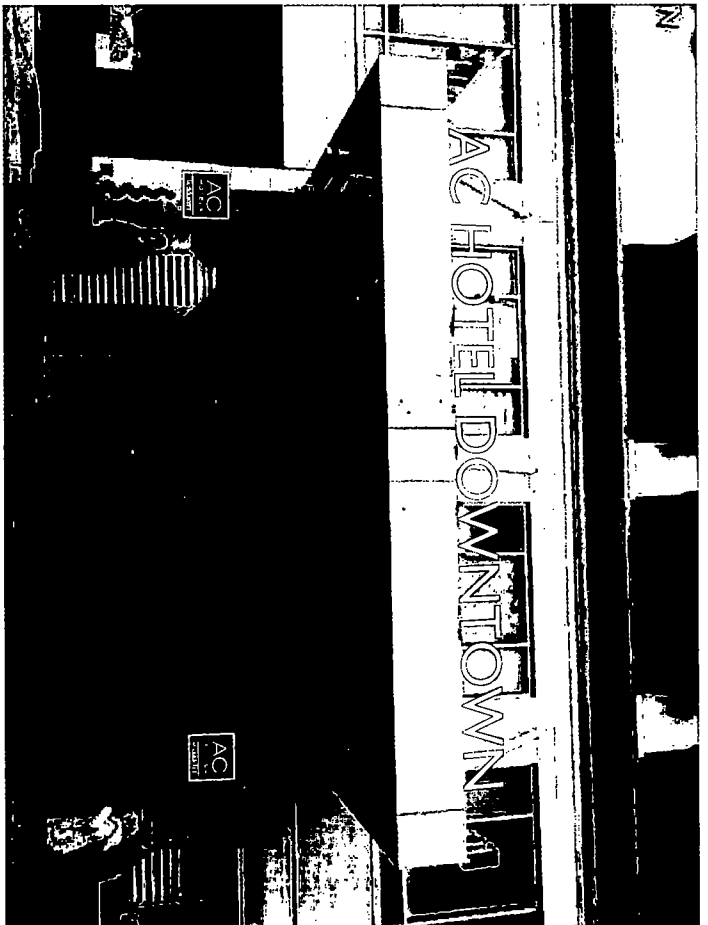

EXISTING

25'-4-7/16"

PROPOSED

9'-0"

23'-0"

AC HOTEL DOWNTOWN

GRAPHIC DETAIL  
SCALE: 3/8" = 1'-0"

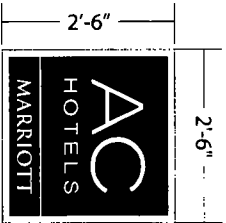

NOTE: Elevation drawings are for customer approval only; drawings are not to be used as any installation guide, all dimensions must be verified before installation.

Customer:	AC HOTELS	Date:	12/10/14	Prepared By:	RM/RS	<small>Note: Color output may not be exact when printing or plotting this drawing. All colors used are PMS or the closest CMYK equivalent. If these colors are incorrect, please provide the correct PMS number and a revision to this drawing will be made.</small>	Eng:	-
Location:	CHICAGO, IL	File Name:	133256 - R2 - CHICAGO, IL - SIGN PACKAGE					
		<b>PERSONA</b> <small>TM SIGN MAKERS/IMAGE BUILDERS</small> DISTRIBUTED BY SIGN UP COMPANY 700 21st Street Southwest PO Box 210 Watertown, SD 57201-0210 1 (800) 843-9888 • www.personasigns.com						

1'-6 3/8" | 1'-6" |

# AC HOTEL DOWNTOWN

25'-4 7/16"

GRAPHIC DETAIL  
SCALE: 3/8" = 1'-0"

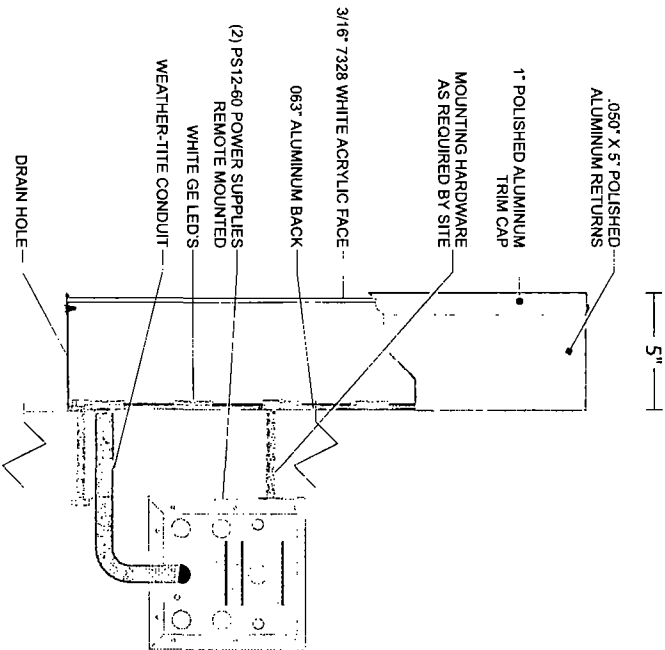

CHANNEL LETTER PROFILE  
SCALE: NTS

**NOTES:**  
ELECTRICAL. 3.7 AMPS/120 VOLTS  
U.L. APPROVED  
DISCONNECT SWITCH LOCATED INSIDE BUILDING  
BOXED SQUARE FOOTAGE: 38.85

NOTE: Elevation drawings are for customer approval only; drawings are not to be used as any installation guide, all dimensions must be verified before installation.

Customer:	AC HOTELS	Date:	12/10/14	Prepared By:	RM/RS	<small>Note: Color output may not be exact when viewing or printing this drawing. All colors used are files in the desktop CMX equipment. If these colors are incorrect, please provide the correct PMS number and Pantone to this drawing will be made.</small>
Location:	CHICAGO, IL	File Name:	133256 - R2 - CHICAGO, IL - SIGN PACKAGE	Eng:	-	

**EAST ELEVATION**  
SCALE: 3/64" = 1'-0"

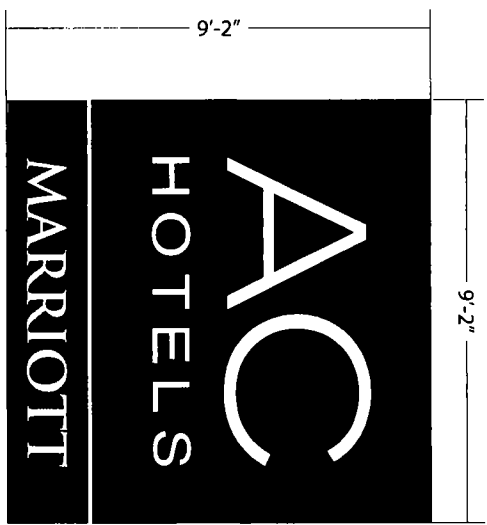
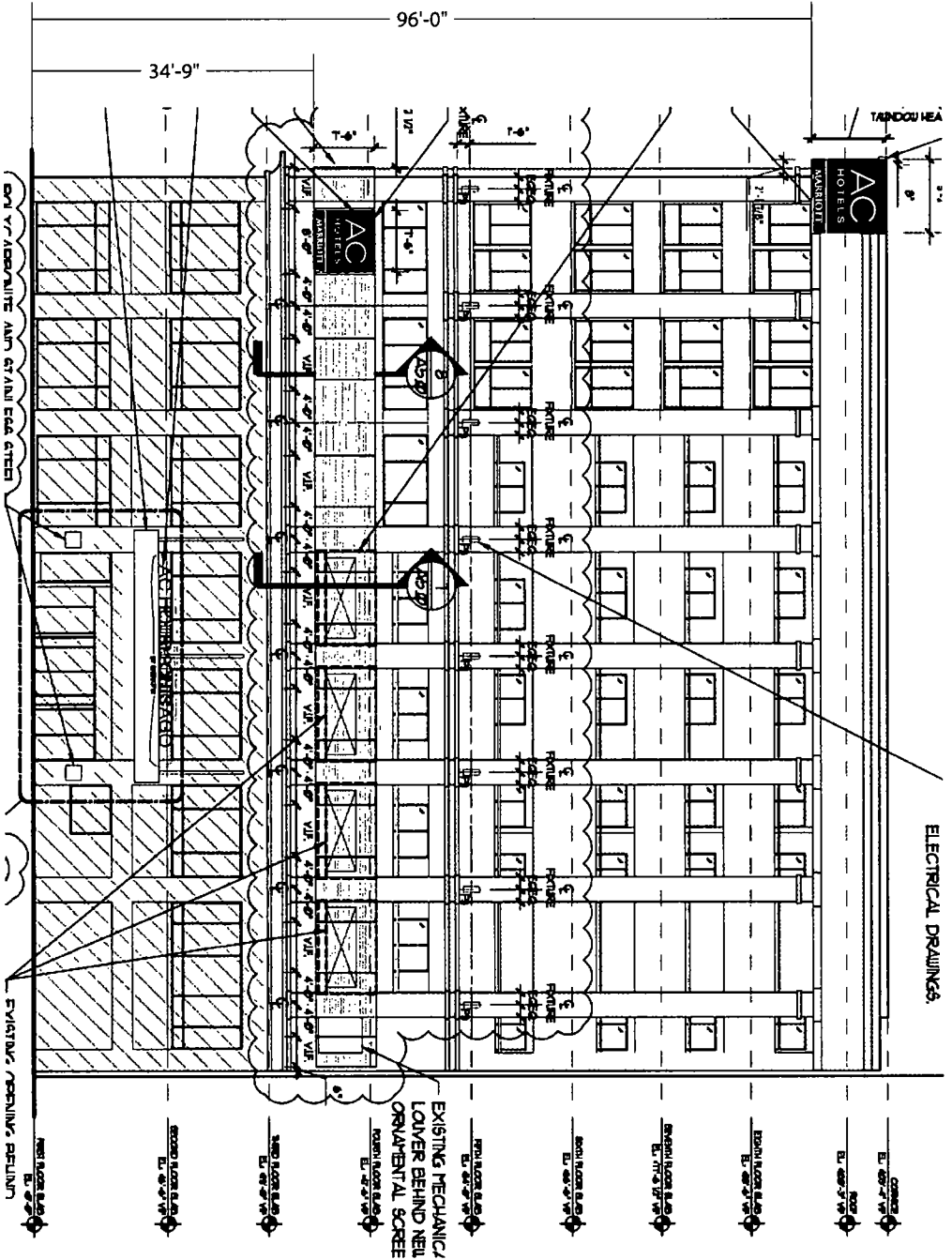

GRAPHIC DETAIL  
SCALE: 1/4" = 1'-0"

NOTE: Elevation drawings are for customer approval only; drawings are not to be used as any installation guide, all dimensions must be verified before installation.

Customer:	AC HOTELS	Date:	12/10/14	Prepared By:	RM/RSS	Note: Color output may not be exact when printing or putting this drawing. All colors used are PMS or the closest CMYK equivalent. If these colors are incorrect, please provide the correct PMS number and a revision to this drawing will be made.
Location:	CHICAGO, IL	File Name:	133256 - R2 - CHICAGO, IL - SIGN PACKAGE	Eng:	-	
<p><b>DISTRIBUTED BY SIGN UP COMPANY</b> 700 21st Street Southcrest PO Box 210 Waco, TX 76798-0210 1 (800) 843-9888 • www.pretomesigns.com</p>						

**PERSONNA**  
SIGN MAKERS / IMAGE BUILDERS



EXISTING

PROPOSED

25'-4 7/16"

18" AC HOTEL DOWNTOWN

GRAPHIC DETAIL  
SCALE: 3/8" = 1'-0"

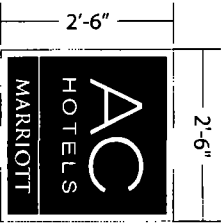

NOTE: Elevation drawings are for customer approval only; drawings are not to be used as an installation guide, all dimensions must be verified before installation.

Customer:	AC HOTELS		Date:	12/10/14	Prepared By:	RM/RS	<small>Note: Color copies may not be exact when printing this drawing. All colors used are PMS or the closest CMYK equivalent. If these colors are incorrect, please provide the correct PMS match and a revision to this drawing will be made.</small>			
Location:	CHICAGO, IL		File Name:	133256 - R2 - CHICAGO, IL - SIGN PACKAGE					Eng:	-
<b>PERSONA</b> <small>TM SIGN MAKERS / IMAGE BUILDERS</small>										
<small>DISTRIBUTED BY SIGN UP COMPANY</small> 700 21st Street Southwest PO Box 210 Watertown, SD 57201-0210 1 (800) 843-9888 • www.personasigns.com										

# AC HOTEL DOWNTOWN

25'-4 7/16"

GRAPHIC DETAIL  
SCALE: 3/8" = 1'-0"

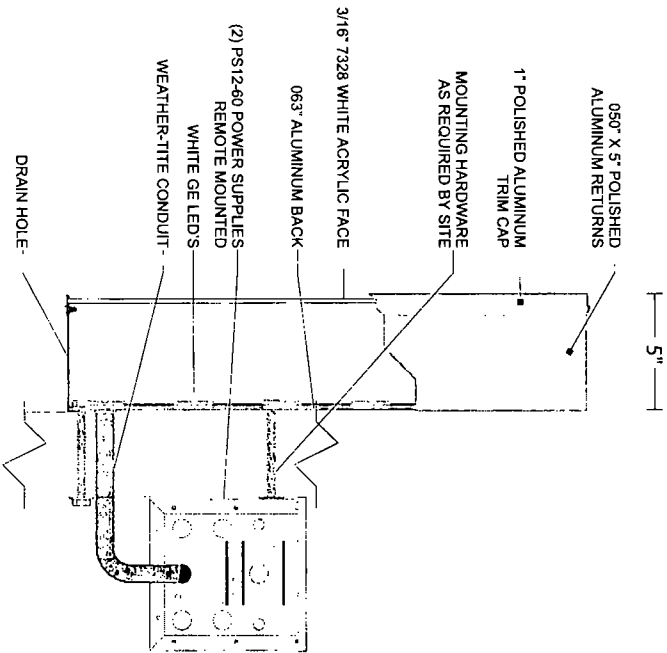

**NOTES:**  
ELECTRICAL - 3.7 AMPS/120 VOLTS  
U.L. APPROVED  
DISCONNECT SWITCH LOCATED INSIDE BUILDING  
BOXED SQUARE FOOTAGE: 38.85

NOTE: Elevation drawings are for customer approval only; drawings are not to be used as any installation guide, all dimensions must be verified before installation.

Customer:	AC HOTELS	Date:	12/10/14	Prepared By:	RM/RS	Note: Color output may not be exact when printing this drawing. All colors used are PMS or the closest CMYK equivalent. If these colors are incorrect, please provide the correct PMS match and a revision to this drawing will be made.
Location:	CHICAGO, IL	File Name:	133256 - R2 - CHICAGO, IL - SIGN PACKAGE	Eng:		

**EAST ELEVATION**  
SCALE: 3/64" = 1'-0"

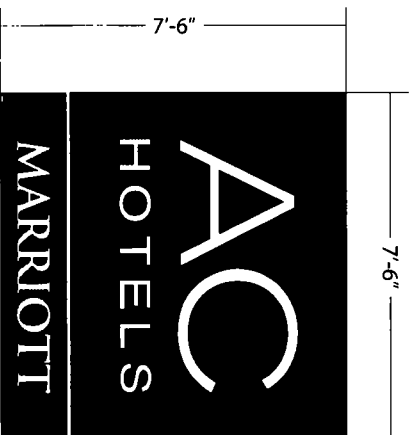
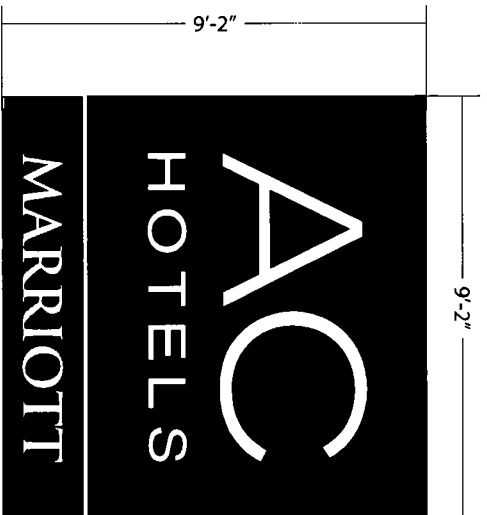
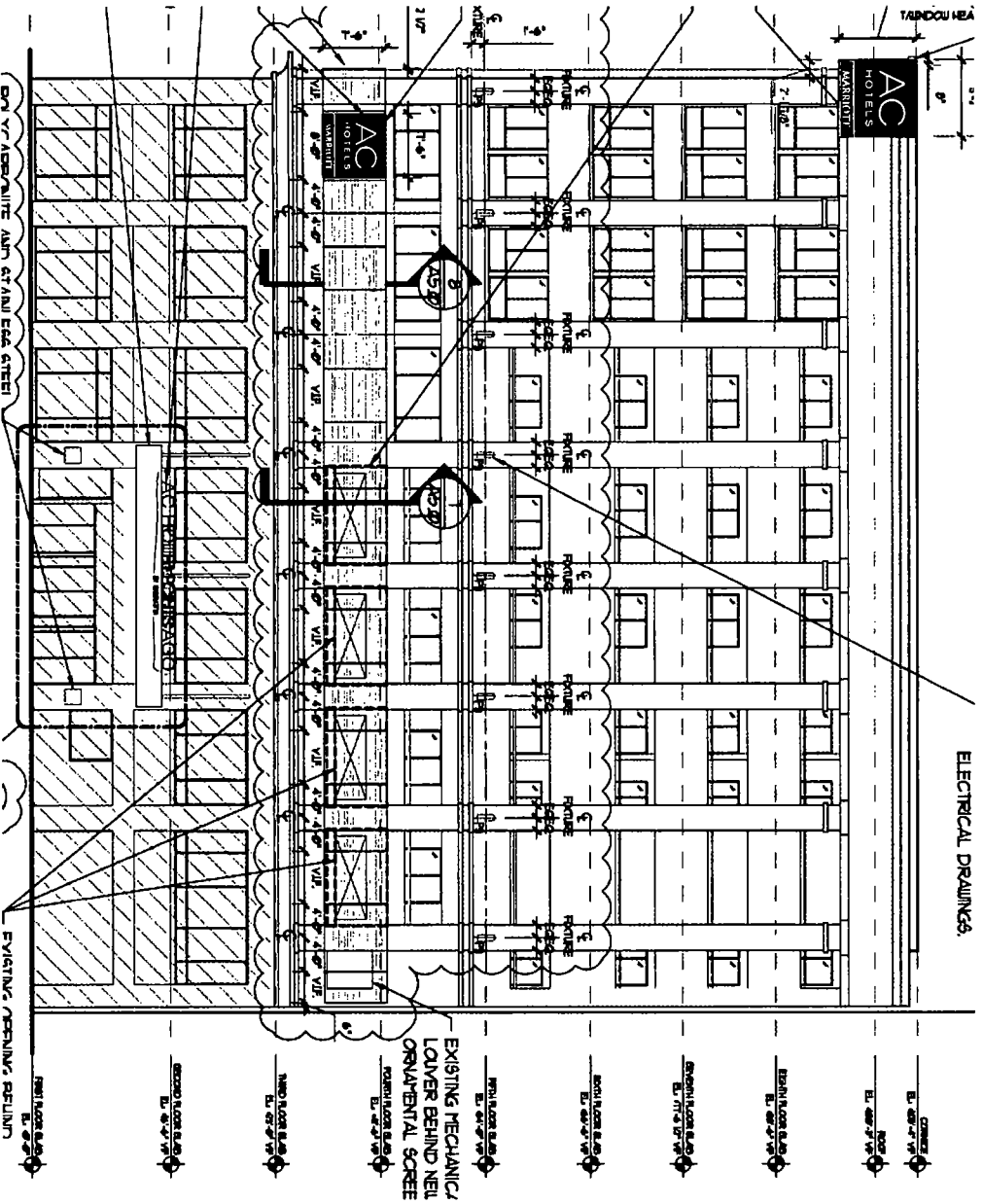

GRAPHIC DETAIL  
SCALE: 1/4" = 1'-0"

NOTE: Elevation drawings are for customer approval only; drawings are not to be used as any installation guide, all dimensions must be verified before installation.

Customer:	AC HOTELS	Date:	11/26/14	Prepared By:	RM	Note: Color samples may not be exact when printing or quoting this drawing. All colors used are PMS or the closest CMYK equivalent. If these colors are incorrect, please provide the correct PMS match and a revision to this drawing will be made.
Location:	CHICAGO, IL	File Name:	133256 - R1 - CHICAGO, IL - SIGN PACKAGE	Eng:	-	

**PERSONNA**  
SIGN MAKERS / IMAGE BUILDERS

DISTRIBUTED BY SIGN UP COMPANY  
700 21st Street Southwest  
PO Box 210  
Watertown, SD 57201-0210  
1 (800) 843-9888 • www.personnasigns.com