



# City of Chicago



Or2011-14

Office of the City Clerk

## City Council Document Tracking Sheet

<b>Meeting Date:</b>	1/13/2011
<b>Status:</b>	Introduced
<b>Sponsor(s):</b>	Ward 38, On behalf of (38)
<b>Type:</b>	Order
<b>Title:</b>	Issuance of <b>Sign(s)/Signboard(s)</b> at 4216 W Irving Park Rd
<b>Committee(s) Assignment:</b>	<b>Committee</b> on Buildings

COMMITTEE ON BUILDINGS

(sign1)

ORDERED, That the Commissioner of Buildings is hereby directed to issue a sign permit to:

Icon Identity Solutions  
1418 Elmhurst Road  
Elk Grove Village, IL 60007

For the erection of a sign/signboard over 24 feet in height and/or over 100 square feet (in area of one face) at:

Midas  
4216 W. Irving Park Road  
Chicago, IL 60641

Dimensions: Length: 19'-8 1/2" Height: 15'-0"

Height above grade/roof to top of sign: 48'-0"

TOTAL SQUARE FOOT AREA: 295 sq ft.

Such sign (s) shall comply with all applicable provisions of TITLE 17 of the Chicago Zoning Ordinance and all other applicable provisions of the Municipal Code of the City of Chicago governing the construction and maintenance of outdoor sign, signboards and structures.



\_\_\_\_\_  
Alderman, Ward

12-29-10  
\_\_\_\_\_  
Date

Icon Identity Solutions  
1418 Elmhurst Road  
Elk Grove Village, IL 60007  
Attn: Candance Williams, Permit Expediter  
Direct: 847.631.3307  
Fax: 847.631.3790  
Cellular: 630.306.0045  
cwilliams@iconid.com

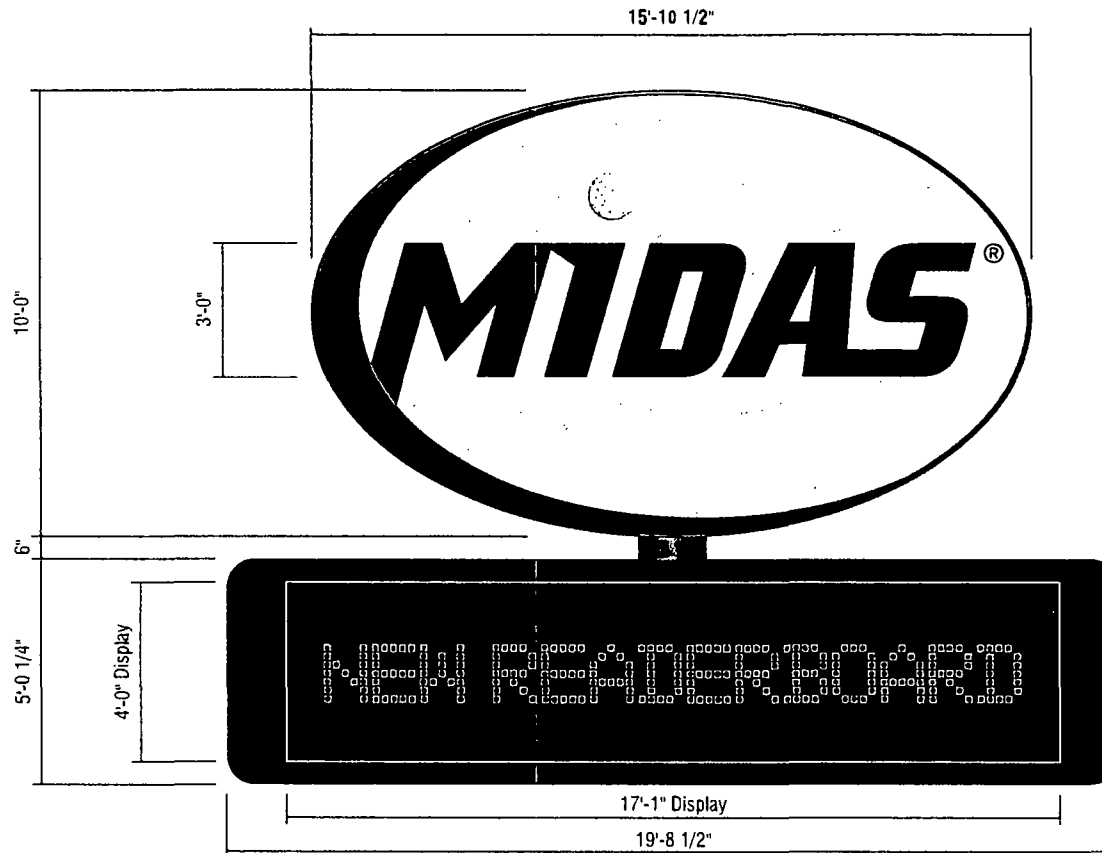

### CUSTOM NEW PYLON HEAD & NEW 4'-0" x 17'-1" READERBOARD

MATERIALS: PANEL FLEX FACE: TRANSLUCENT ACRYLIC (ACRYSTEEL #7328)

SCALE: 1/4" = 1'-0"

SIGN FACE BACKGROUND TO BE FLEX FACE PMS #193 RED ; PMS #109 YELLOW, BLACK.



#### RECOMMENDATIONS

ADDRESS: 4216 W Irving Park Rd.  
CITY/STATE: Chicago, IL  
ZIP: 60641

PROJECT #:  
3512

LOCATION #:  
644

SUBMITTAL IS: ☐ APPROVED  
☐ APPROVED AS NOTED  
☐ REVISED AND RESUBMIT

FILE PATH: Active\ACCOUNTS\M\Midas\Locations\  
Project\_3S12\_IMS\3512-644 Chicago IL.cdr

DATE: 09/15/10  
Rev. 1: 10/01/10  
Rev. 2: 10/05/10  
Rev. 3: 10/08/10  
Rev. 4: 00/00/00  
Rev. 5: 00/00/00

SCALE:  
As Noted

DRAWN BY:  
TI

PAGE #:  
5

DRAWINGS PREPARED BY:

The Icon Companies<sup>®</sup>

icon ims

Icon Identity Solutions IconCare Maintenance Services

**CITY OF CHICAGO**  
**DEPARTMENT OF ZONING AND LAND USE PLANNING**  
**SIGN SITE PLAN**  
(ALL INFORMATION MUST BE COMPLETED AND LEGIBLE)

Site Address: 4216 N. Irving Park Rd of    applications

Sign Company: Icon Identity Solutions Rep Name: Candance Williams

Phone (847) 631 - 3309 EXT    (Below: Building, streets and locatiop of sign on lot or structure)



**SIGN USE:**

Bus. ID (On-premise) ☒

Business Lice. #   

Advertising (Off-premise) ☐

**PERMIT TYPE:**

New Construction ☒

Change of Face ☐

Previous Permit #   

**TYPE OF SIGN:**

Flat Wall ☐

Freestanding ☒

Awning ☐

Marquee ☐

High Rise Building ☐

Projecting Private ☒

Projecting Public Way ☐

Public Way Use -Permit #   

**SIGN CHARACTERISTICS:**

Non- Illuminated ☐

Illuminated ☒

Changing Image ☐

Video Display ☐

Flashing ☐

**DISTANCE FROM:**

Curb Line: 12'

Expressway, Toll Roads

or Major Route

(n/a if over 1000 ft) 1097'

Park (over 10 acres) 2328'

Residential Zone 166'

Existing Off-premise on  
same side of street: N/A

**TOTAL SQUARE FOOTAGE:**

Square footage of this proposed sign 295 sq ft

Gross area of all proposed signs 295 sq ft

Area of all existing signs  
(not including proposed) on Zoning Lot 310 sq ft

Signature: Candance Williams

Date: 12/3/10

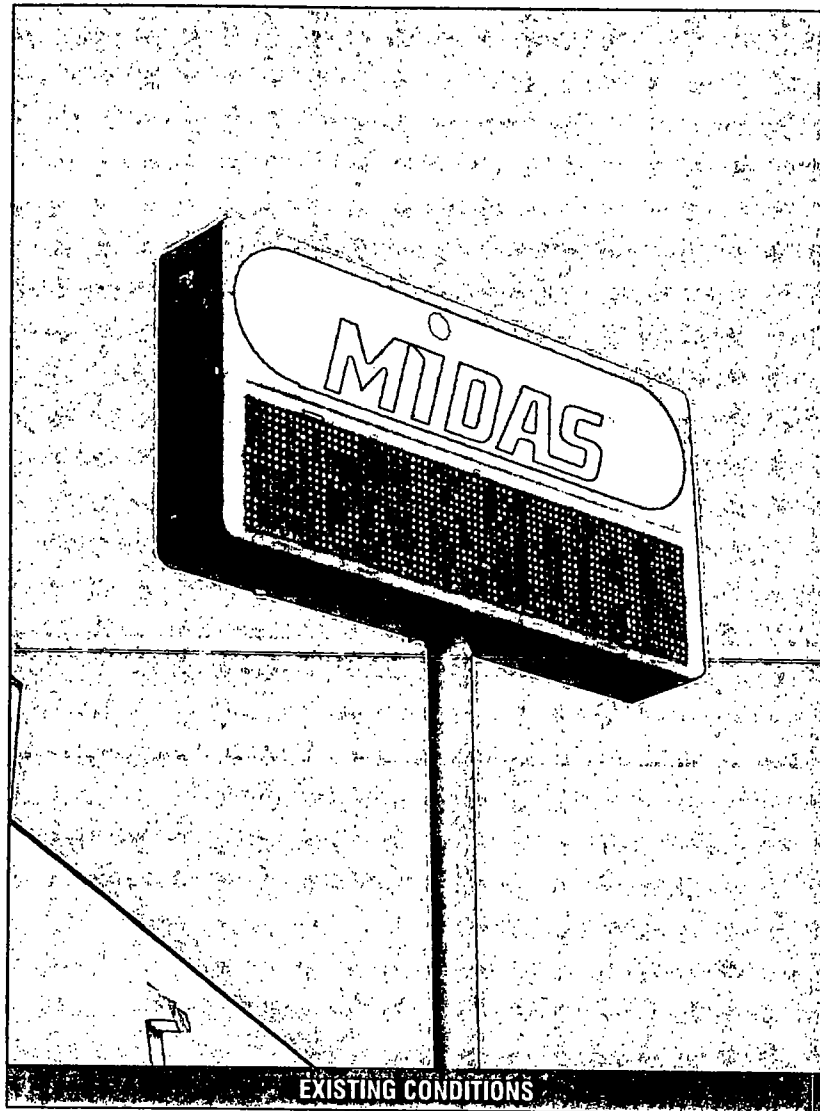

EXISTING CONDITIONS



PROPOSED SIGNAGE

OPTION 2

RECOMMENDATIONS

ADDRESS: 4216 W Irving Park Rd.  
CITY/STATE: Chicago, IL  
ZIP: 60641

PROJECT #:  
3512

LOCATION #:  
644

SUBMITTAL IS: ☐ APPROVED  
☐ APPROVED AS NOTED  
☐ REVISED AND RESUBMIT

CLIENT CONTRACT #

DATE

FILE PATH: Active\ACCOUNTS\M\Midas\Locations\  
Project\_3512\_IMS\3512-644 Chicago IL.cdr

DATE: 09/15/10  
Rev. 1: 10/01/10  
Rev. 2: 10/05/10  
Rev. 3: 10/08/10  
Rev. 4: 00/00/00  
Rev. 5: 00/00/00

SCALE:  
As Noted  
DRAWN BY:  
TI  
PAGE #:  
4

DRAWINGS PREPARED BY:

The Icon Companies  
icon ims  
Icon Identity Solutions  
ImageCare Maintenance Services



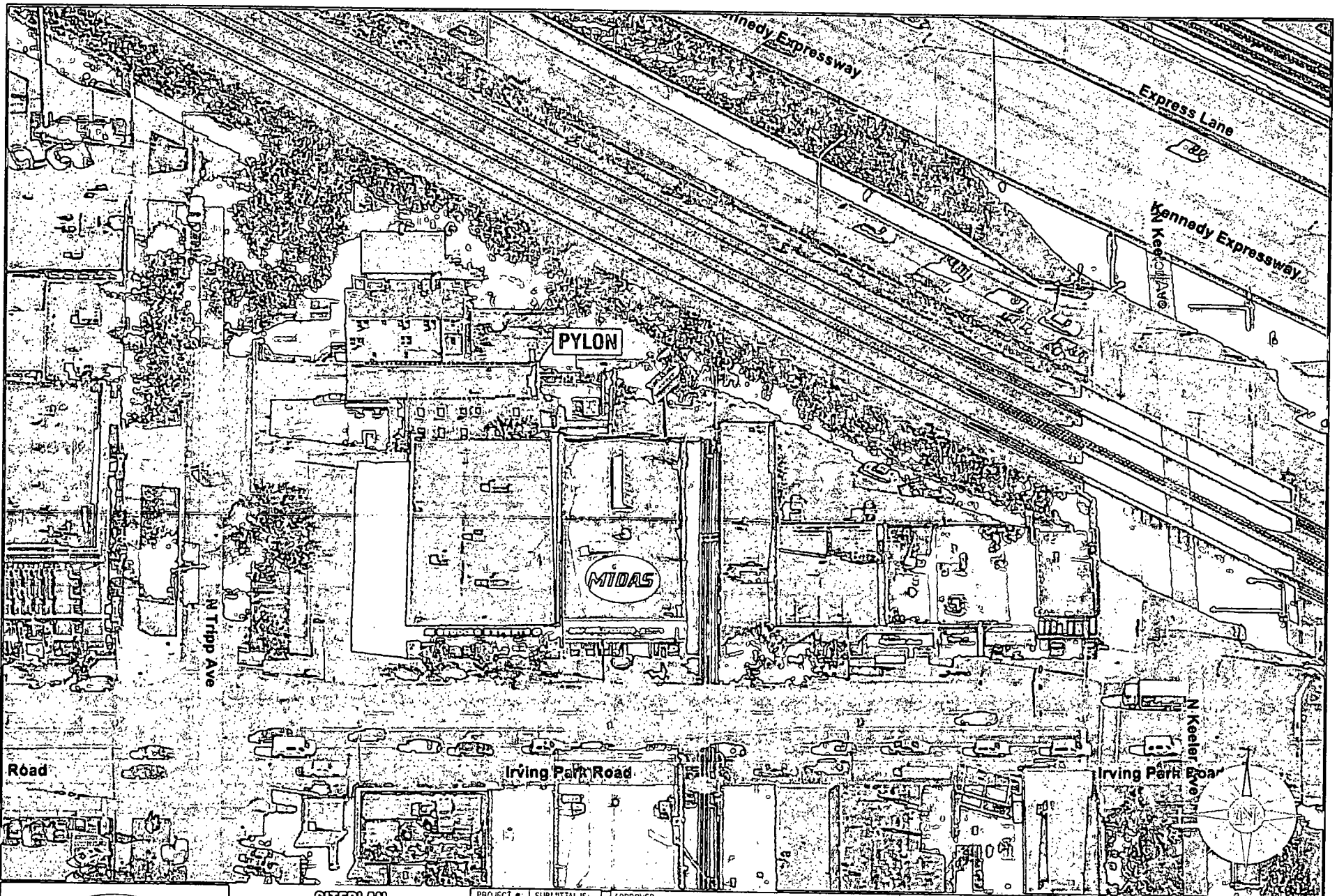

# **SITEPLAN**

ADDRESS: 4216 W Irving Park Rd.  
CITY/STATE: Chicago, IL  
ZIP: 60641

PROJECT #:  
**3512**

LOCATION #:  
**644**

SUBMITTAL IS: ☐ APPROVED  
☐ APPROVED AS NOTED  
☐ REVISED AND RESUBMIT

FILE PATH: Active\ACCOUNTS\M\Midas\Locations\Project\_3512\_IMS\3512-644 Chicago IL.cdr

Drawings are the exclusive property of Icon Identity Solutions Inc. Any unauthorized use or duplication is not permitted.

DATE: 09/15/10  
Rev. 1: 10/01/10  
Rev. 2: 10/05/10  
Rev. 3: 00/00/00  
Rev. 4: 00/00/00  
Rev. 5: 00/00/00

SCALE:  
As Noted  
DRAWN BY:  
TI  
PAGE #:  
1

DRAWINGS PREPARED BY

The Icon Companies<sup>®</sup>  
**icon** **ims**  
Icon Identity Solutions TruSpec Maintenance Services



FYE

RECEIVED

DEC 7 2010

File ☐ Route To: \_\_\_\_\_

Corporate

1418 Elmhurst Road.  
Elk Grove Village, IL 60007  
Tel: 847.364.2250  
Fax: 847.364.1517  
www.iconid.com

October 25, 2010

Office of Alderman Thomas Allen, Ward 38  
5817 W. Irving Park Road  
Chicago, IL 60634

RE: Midas  
4216 W. Irving Park Rd.  
B3-1

Dear Alderman Allen,

In accordance with the Chicago Municipal Sign Code 13-20-680, it is required that signs exceeding 100 square feet in area of one face or ground sign, structure or signboard over 24 feet in height is to be introduced to the City Council members and referred from there to the Committee of Buildings to be entered as an ordinance.

We are requesting your review and approval of signage for the above location. Also, we request that you to introduce this plan to the City Council for the issuance of an ordinance.

Our client, Midas, is replacing the existing signboard for its pylon sign at 4216 W. Irving Park Road. The proposed sign is 19'-8 1/2" x 15'-0". This sign exceeds the 100 square feet in area rule; therefore, it will require a request for a council order. This sign is 295 square feet. The height from grade to top of the sign is 48'feet.

As the Alderman for Chicago's 38th Ward, and if this sign meets your approval, would you please introduce the sign to the City Council and the Committee on Buildings so that we may proceed with zoning and electrical permits. Your signature is required at the bottom of the attached ordinance sheets.

ICON Identity Solutions request a pending passage for the proposed signage.

If you have any questions and or problems with this submission do not hesitate to contact me at 847.631.3307. Thank you in advance for your consideration and assistance in this matter.

Sincerely,

*Candance Williams*

Candance Williams  
Permit Specialist  
847.631.3307 (wk)  
847.631.3790 (fax)  
[cwilliams@iconid.com](mailto:cwilliams@iconid.com)



CITY OF CHICAGO

## DEPARTMENT OF BUILDINGS

## Sign Permit Application

APPROVAL NUMBER	APPLICATION NUMBER 100376537	ANNUAL FEE	WORK CODE	DRAWINGS ATTACHED <input type="checkbox"/> YES <input type="checkbox"/> NO
DATE OF APPLICATION 12/17/2010			TYPE OF SIGN PLAT OR BOX	
ADDRESS OF SIGN 4216 W IRVING PARK RD, 60641-			LENGTH	FT. 19
BUILDING			IN 9	HEIGHT
ORIGINAL PERMIT NUMBER ES3215353			FT 10	IN 5
TYPE OF PERMIT NEW CONSTRUCTION (SIGN)			AREA	SQ. FT 206
PAYER OF ANNUAL INSPECTION MIDAS 4216 W IRVING PARK RD CHICAGO, IL 60641 (847)631-3207			WEIGHT	LBS 1,236
SIGN MANUFACTURER ICON IDENTITY SOLUTIONS			SIGN HEIGHT ABOVE GRADE/ROOF FT 48	
ADDRESS WHERE SIGN CAN BE SEEN PRIOR TO ERECTION			SHAPE OF SIGN REGULAR	
TICKET NUMBER 0			SIGN WILL READ MIDAS	
REINSPECTION CONTROL NUMBER			NO OF LAMPS 16	
TYPE OF SUPPORT FOR SIGN POLE			TOTAL WATTAGE 552	
SIGN BOARD SUPPORT MEMBERS OTHER			TYPE OF LAMP FLUORESCENT	
ANNUAL FEE			NO. OF BALLAST/TRANSFORMERS 2	
CONSTRUCTION FEE 200.00			INPUT OF TRANSFORMERS 120V	
1017 B FEE			CONTRACTOR WILL INSTALL <input checked="" type="checkbox"/> N FEEDERS <input type="checkbox"/> Y CUSTOMER LEADS	
TOTAL FEE 200.00			TYPE OF SWITCH SPECIAL	
AMOUNT PAID 200.00			LOCATION OF SWITCH OUTSIDE SIGN	
BALANCE DUE			SIGN LOCATION ELEVATION FACING EXPRESSWAY/NORTH KEELER AVENUE (BACK LOT)	
Check # for Zoning				
Check # for DCAP				

The undersigned certify that the statements in this application are true and correct and that all work done under the proposed permit will conform to the requirements of the Chicago Municipal Code

REG. NO	E00820	BOND NO.	REG. NO	E00820
ELECT CONTR	ICON IDENTITY SOLUTIONS	SIGN ERECTOR	ICON IDENTITY SOLUTIONS	SIGNER
ADDRESS	1418 ELMHURST ROAD ELK GROVE VILLAGE, IL 60007	ADDRESS	1418 ELMHURST ROAD ELK GROVE VILLAGE IL, 60007	
SUPERVISOR SIGNATURE		SIGNATURE		

The permit issued on this application will authorize only signs here applied for. If other signs are to be erected they must be covered by additional permits

City of Chicago  
Richard M. Daley, Mayor



Department of Buildings  
Richard Monocchio, Commissioner



TYPE OF BUSINESS <u>COMMERCIAL</u> Other: <u>AUTOMOTIVE</u>		SIGN BOND REQUIRED? <input checked="" type="checkbox"/> YES	
Name: _____ LIC #: _____ Renewal Date: _____		COUNCIL ORDER REQUIRED <input checked="" type="checkbox"/> YES	
Projects Over: <input checked="" type="checkbox"/> Private Property <input checked="" type="checkbox"/> Public Way Grant Permit #: _____ <input type="checkbox"/> Planned Development/Manufacturing PMD/PD#: _____ Zoning District: <u>B3</u> Other: <u>B3-1</u>		IS SPECIAL PERMISSION REQUIRED FROM CHIEF ELECTRICAL <input type="checkbox"/> YES IF YES, ATTACH LETTER OF REQUEST	
TYPE OF SIGN: <input type="checkbox"/> ADVERTISING <input checked="" type="checkbox"/> ILLUMINATE <input type="checkbox"/> MOVEABLE <input checked="" type="checkbox"/> BUSINESS <input type="checkbox"/> FLASHING		TIME STAMP	
TOTAL STREET FRONTAGE OF LOT (IN FEET) <u>203</u>			
TOTAL AREA OF NEW SIGN (SQ.FT.) <u>206</u>			
TOTAL AREA OF ALL SIGNS ON LOT (SQ.FT.) <u>310</u>			
HEIGHT OF SIGN ABOVE GRADE (TO TOP) <u>58ft 5in</u>			
DISTANCE OF CURB LINE OUTER EDGE (ft) <u>12</u>		SIGN CLERK	APPROVED FOR PERMIT
DISTANCE OF STRUCTURE INNER EDGE (ft) <u>40</u>			
DISTANCE FROM (ft): A. PUBLIC PARK (OVER 10 ACRES) <u>2,228</u> B. EXPRESSWAY (IF LESS THAN 1,000 FT.) <u>697</u> C. RESIDENCE DISTRICT (ADVERTISING SIGNS ONLY) <u>166</u>		REMARKS	
IF REPLACEMENT SIGN OR CHANGE OF FACE, WHAT DOES THE EXISTING SIGN READ? <u>MIDAS</u>			
Original Payee: <u>MIDAS INTERNATIONAL</u>			
Landmark Hold: <input type="checkbox"/> Status: _____			
ZONING (OFFICE USE ONLY)			